The Times

LOS ANGELES 1781 1913

In Three Parts—30 Pages

PART 1—TELEGRAPH SHEET—14 PAGES

FRIDAY MORNING, OCTOBER 24, 1913.

For Liberty under Law, Equal Rights and Industrial Freedom

PRICE 5c: Yearly, $3; Monthly, 25 Cents, postpaid. Delivered, average cost per copy, 1½ Cts.

Currency.

HUGE BANK IS URGED.

New Plan Evolved by Vanderlip.

Gigantic Institution to Be Operated by Government Is Proposed.

New Yorker Wants Financial System Centralized Under One Control.

Would Supplant the Scheme Advocated by Wilson Administration.

[BY A. P. NIGHT WIRE TO THE TIMES.]

WASHINGTON, Oct. 23.—A government controlled and operated central bank, to dominate the financial system of the country, is the legislative arena today the rival of the administration federal reserve currency plan. Frank A. Vanderlip, president of the National City Bank of New York, explained the plan to the Senate Banking and Currency Committee. He had drafted the new scheme as a result of conferences with members of the committee who, he said, had expressed approval of such a plan.

Under his proposal the government, through a board of seven members, appointed for terms of fourteen years at yearly salaries of $15,000 or $20,000 a year, would establish a central bank with $100,000,000 capital, which would control financial conditions by powers conferred on it to regulate the money to rediscount commercial paper for banks and to concentrate in its reserve gold of the country.

Mr. Vanderlip suggested that if the stock of this institution could be sold by the public as an investment security. The stock would have no voting rights or puts in the control of the bank, which would, under all circum-

(Continued on Fifth Page.)

THE WORLD'S NEWS IN TODAY'S TIMES.

CONDENSED, CLASSIFIED AND INDEXED.

The Foremost Events of Yesterday: (1) Mexico. (2) Currency Bill. (3) New Mexico Mine Disaster. (4) Railway Men's Demands. (5) Congress. (6) Carnegie Commission Report in Balkan War.

INDEX.

I. TELEGRAPH NEWS.
New Fly Demanded.
Oil Land Lost Six Years.
Training Youth for the Future.
Society Notes at White House.
Senator's Bill Passes Senate.
Opium Chinks Behind Bars.
Classified Advertisements.
Shipping Record: News in Brief.

II. PICTORIAL CREAM SHEET.
Panama Abrupt as Its Beginning.
Figures Talks in Big Figures.
Yellow Fever Germs Calore.
Editorials: Pen Points.
Society Events in Local Society.
Letters from Southland Counties.
Along the Pacific Slope.
Financial: Money: Stocks: Bonds.
Industrial Progress: Shipping.
Municipal Service: City Hall, Courts.

III. IN FIELD OF SPORTS.
Baseball Players in Revolt.
Pacific Coast Tells the Angels.
Coast Athletics and Baseball Gossip.
Other Sporting News.

SUMMARY.

CITY AND COAST. Clear. Wind at 5 p.m., velocity 8 miles. Thermometer, 71 deg.; lowest, 59 deg. Forecast for Friday; light west wind. For complete weather report see last page of Part I.

OIL CITY. A great oil combine is to be formed, millions here for investment in oil.

Federal currency legislation was severely criticised by a member of the Chamber of Commerce of the American Bankers' Association at a banquet here last night.

Startling allegations were made yesterday in the Lyman trial by a former employee.

Life is sold of the men charged with the robbery of the Police Commissioners' safe in an end yesterday because the principal witness was unable to identify them.

The Supervisorial contingent is wondering who will succeed to Judge Conrey's place on the Superior Court bench.

Pacific Coast service is to be established at this port, the ports of a line between Los Angeles, San Francisco and Honolulu.

A young man posing as an employee of the Times was arrested yesterday, charged with blackmail.

SOUTHERN CALIFORNIA. Riverside elected with a three-cornered fight for the office of Mayor. The difficulty in finding a reader who would do justice to himself will not depend wholly upon the foregoing comprehensive table of contents, though it is, but will take in the complete News reports, which cannot be luminously summarized, epitomized or classified.

JURY FAILS TO AGREE.

Drumgoole, Who Was Implicated in Murder of Sacramento "Tenderloin Queen," May Be Tried Again.

[BY A. P. NIGHT WIRE TO THE TIMES.]

SACRAMENTO, Oct. 23.—The jury in the case of "Jack" Drumgoole, charged jointly with "Sam" Raber and Cleo Sterling with the murder, last July, of Cherry de St. Maurice, Sacramento's "tenderloin queen," failed to agree on a verdict tonight after six hours' deliberation and was discharged. Jurymen were unanimous in balloting on Drumgoole's guilt, but could not agree on a penalty. Drumgoole's defense was that Raber forced him at the point of a gun to enter Cherry's apartment for the purpose of robbery.

Raber, whose trial was held last week, was found guilty and sentenced to be hanged January 2, 1914. Raber said Drumgoole killed the woman.

ECHO OF COAL FRAUD.

Appeal of Two Men Sentenced in Seattle Argued in United States Court at San Francisco.

[BY A. P. DAY WIRE TO THE TIMES.]

SAN FRANCISCO, Oct. 23.—The appeal of John H. Bullock and Charles E. Houston of Seattle, under sentence of one year and $2000 fine each for having conspired to defraud the United States government out of approximately $50,000 on coal bids for army posts in Alaska, was argued today before the United States District Court of Appeals here. The men were convicted last November at Tacoma.

Alleged errors in the indictments and the admissibility of certain testimony at the trial are the grounds on which a new trial is sought.

An unsuccessful effort to obtain executive clemency for the pair was made toward the close of the Taft administration.

SHOT WHILE HUNTING.

Manager of California Fruit Canners' Association Is Mistaken for a Bear.

[BY A. P. NIGHT WIRE TO THE TIMES.]

SACRAMENTO, Oct. 23.—Charles M. Bentley, manager of the California Fruit Canners' Association and formerly president of the San Francisco Chamber of Commerce, was shot by an unknown hunter in the McCloud River region several days ago. A bullet from a heavy-caliber rifle shattered his arm. The hunter said he took Bentley for a bear. Bentley was assisted to the McCloud River Country Club, five miles away, by the unknown man. Bentley was sent to San Francisco for treatment. His condition is serious from loss of blood.

Confiscatory.

MORE PAY DEMANDED

Fifty Million Wage Increase Asked.

Forty Thousand Railway Engineers and Firemen Seek New Contracts.

Ninety Systems Reaching to the Pacific Coast Are Affected.

Managers Declare Cut in Present Salaries May Be the Outcome.

[BY DIRECT WIRE TO THE TIMES.]

CHICAGO BUREAU OF THE TIMES, Oct. 23.—[Exclusive Dispatch.] Forty thousand locomotive engineers and firemen employed by ninety railroads operating between Chicago and the Pacific Coast have notified officials of these lines that they will terminate their present agreements with them November 10 and demand a wage increase amounting to more than $50,000,000 a year. While the railways will refuse to grant any increase in pay, it is said to be improbable that a strike will be called. According to opinions expressed by railway officials yesterday, the entire controversy undoubtedly will be placed before a board of arbitration for adjustment. The railroads already have notified Warren S. Stone, grand chief engineer of the Brotherhood of Locomotive Engineers and W. S. Carter, grand chief of the Brotherhood of Locomotive Engineers' and Enginemen, that they are dissatisfied with the existing contracts and welcome a readjustment of wage schedules and working conditions.

One of the most important features of the proposition submitted by the engineers and firemen is a request for a joint contract with the roads. Each organization has had a separate agreement with the railways for many years and the joint contract plan is regarded as a distinct step along the lines of the federation scheme which has been agitated for a long time among railroad employees throughout the country.

MAY MEAN DECREASES.

It is expected that when formal negotiations are begun for a joint contract the railroads will contend that instead of any wage advances being conceded, a substantial number of decreases should be put into effect and important changes made in working conditions. Both the engineers and firemen are paid on the mileage basis. At present engineers on freight trains receive between $4.80 and $6.40 for very run of 100 miles, according to the type of engine handled and other work conditions. Passenger train engineers are paid between $4.15 and $5.60 per 100 miles, passenger firemen between $2.40 and $4, and freight firemen between $2.95 and $4.25. The advance sought ranges between 35 cents and $1 per 100 miles, according to the nature of the service performed.

The rail lines also have been asked to pay for overtime on the basis of a fifteen-mile run for every hour worked over ten hours. The existing rate is based on ten miles for every extra hour.

BIG INCREASES GRANTED.

Locomotive engineers and firemen in western territory have obtained, as a rule, higher pay than those employed by eastern lines. The eastern engineers were granted an annual increase of $2,000,000 in 1912 and last May the firemen in that territory obtained an advance of $3,750,000 per year. Officers of western roads assert that if the present demand is granted it will be equivalent to placing a lien upon their properties of $1,000,000,000 5 per cent. securities having preference over first mortgage bonds. It is understood that no meetings between representatives of the roads and the brotherhoods will be held before the present contracts terminate, November 10.

LAWLESSNESS IN COURT.

Striking Union Miners Attack Deputies and Cause Riot in Office of Calumet Justice.

[BY A. P. NIGHT WIRE TO THE TIMES.]

CALUMTT (Mich.) Oct. 23.—Outbreaks of lawlessness throughout the copper strike district today kept a large force of deputies and the mounted troops busy. Activities of the strikers in the Calumet district and at the Quincy mines were confined to attacks on deputies, in which a number of strikers suffered broken heads and several officers were beaten or stabbed. A feeling of unrest prevails tonight, and more trouble is anticipated.

An exciting scene was enacted at the court of Justice Jackson in Calumet this afternoon when thirteen strikers arrested as a result of disturbances this morning were being taken into court for their preliminary hearing on various charges. Strikers in the hallway attacked the deputies and attempted to block the passageway. The officers were compelled to draw clubs and beat their way through. A large crowd gathered in front of the building and a riot call was sent to military headquarters. A troop of cavalry responded and patrolled the street until the conclusion of the court proceedings.

A Chicago and Northwestern passenger train bringing three coach loads of strike-breakers for the Calumet and Hecla Mining Company, was stoned by several hundred strikers when it reached Hancock today. Sixty-eight windows in the train were broken. No one was hurt.

Directs Fight to Save Lives.

J. C. Roberts

Experts with oxygen helmets.

Pushing rescue work.

In the upper panel is shown J. C. Roberts, chief of United States Mine Rescue Bureau, and in the lower panel is shown a group of rescuers in oxygen helmets as they appear before entering a mine to save life.

Barometer.

GARY SILENT ON THE FUTURE.

REFUSES TO CONFIRM RUMOR OF SHUTDOWN.

A Largely-Attended Meeting of United States Steel Officials at Chicago Is Being Watched Closely by Business Interests on Account of the Market Depression.

[BY DIRECT WIRE TO THE TIMES.]

CHICAGO BUREAU OF THE TIMES, Oct. 23.—[Exclusive Dispatch.] With the gathering of Elbert H. Gary, chairman of the board of directors of the United States Steel Corporation, and the members of the executive board in Chicago today, business men generally are watching closely to see what course they will adopt in view of the depressed condition of the steel market all over the world.

Mr. Gary has refused to confirm reports from Washington that the plants at Gary would be closed, and said he did not wish to discuss the steel market just now.

The fact that the railroads of the country are without funds to purchase new rails and other steel products is largely responsible for the decrease in the demand on the steel companies, and railroad men have said they do not know when they will be in a position to place large orders. At present they are buying just what they have to.

The condition of the steel market

(Continued on Second Page.)

Trapped.

LIST OF DEAD INCREASES IN DAWSON MINE HORROR.

Two Hundred and Twenty-three Men Are Now Believed to Have Perished, Although the Rescuers Have Faint Hope Few Sealed Up Room in Time to Save Their Lives After Explosion Occurred.

[BY A. P. NIGHT WIRE TO THE TIMES.]

DAWSON (N. M.) Oct. 23.—Two hundred and twenty-three miners are believed to be dead tonight beneath tons of fallen earth, timber, coal and rocks in the cuts and rooms of Stag Canon mine No. 2 of the Stag Canon Fuel Company here. Hundreds of miners, working in shifts of fifteen each, are slowly forcing their way through the rooms and entries, fighting against dangers of gas and a fire which today started in an adjoining mine and which tonight threatens to reach the space in which the entombed men were trapped. Only twenty-three men have been taken from the mine alive. At 6:15 tonight the first miner to be rescued alive within twelve hours was taken from the main entry. He was found unconscious near a mule which earlier in the evening had been found alive. The man was two miles within the mine. Thirty-eight dead, twenty-three rescued, make up the total of the day's work of recovery. The finding of the live mule in the mine late today encouraged officials in charge of the rescue work to hope that some live miners perhaps are still located more than 4000 feet in the mine.

Henry P. McShane, son of Mrs. E. P. McShane of New York City, widow of a former heavy stockholder in the mine, is among the known dead. McShane, who was but 19 years of age, had come to the mine in which his father's estate still held an interest in order to learn mining from practical experience.

U. S. CHIEF IN CHARGE.

J. C. Roberts, chief of the United States mine rescue bureau in this district, arrived today and took charge of the rescue work. Mr. Roberts stated tonight that it was impossible to tell what caused the explosion, but that it was of such violence as to cause him to lose hope for the rescue alive of any more victims.

In the mine at the time of the explosion were 284 miners, and that the death list will reach so great a figure is attributed to the fact that the great fans which kept the air circulating within the mine were rendered useless by the force of the

(Continued on Third Page.)

Detained.

AMERICAN SHIP HELD BY A MEXICAN GUNBOAT.

Mrs. John Lind and Other United States Citizens on Board.

Captain of the Morro Castle Cited to Appear Before a Vera Cruz Judge on a Criminal Charge—Lind Sends a Vigorous Protest Against the Action to Bryan—Wilson Believes England Has Gone Back on His "Policy."

[BY CABLE AND DIRECT WIRE TO THE TIMES.]

VERA CRUZ (Mex.) Oct. 23.—[Exclusive Dispatch.] The steamer Morro Castle of the Ward Line, is held up in Vera Cruz with the guns of a Mexican gunboat trained on her bow. On board are Mrs. John Lind, wife of President Wilson's special envoy to Mexico, many other American passengers and mail for the United States.

Capt. Huff, the vessel's commander, has been cited to appear tomorrow before a local judge to answer a criminal charge. What the charge is he has not been told and the Mexican authorities have not disclosed its nature.

Mr. Lind, who saw his wife go aboard the Morro Castle has sent a vigorous cablegram of protest to Mr. Bryan, Secretary of State at Washington, and to the Minister of Foreign Affairs, Mr. Moheno, in Mexico City.

The Morro Castle has been preparing to steam for two days. It was announced last night that Mrs. Lind would be among the passengers. All passengers went aboard this morning and the vessel was in shape to clear when word was sent out to the vessel that clearance papers had been refused by officers of the port. The pilot was warned not to go aboard.

Capt. Huff, with local officers of the steamship company immediately took steps to learn the cause of the holding up of the vessel and then Capt. Huff was served with the citation to appear before a local judge on the unnamed criminal charge.

While these things were transpiring ashore the Mexican gunboat Zaragoza, steamed from her anchorage in the shadow of the island fortress and took the position just off the bow of the Morro Castle.

On board the gunboat are five persons not concerned with her navigation and it is supposed these are the five men in the suite of Gen. Felix Diaz, who reached here yesterday, who were arrested for failure to obey orders from the military authorities and stay in Havana.

Gen. Felix Diaz is very much concerned over the arrest and detention of his friends and he has been unable to ascertain the cause of their arrest. Gen. Diaz does not know what he will do himself. At first he had intended to go on to Mexico City, but he changed his mind this morning, declaring he was entirely undecided on his next move.

Gen. Diaz, who went to the home of his mother-in-law, has remained there ever since. He has so far escaped arrest. But his friends believe that if he appears in the streets he will be taken into custody by President Huerta's forces. Detectives and police are watching him.

Military authorities deny the receipt of an order for the arrest of Gen. Diaz, but the assurance is not sufficient to cause the general to venture from his house into the street.

REBELS LOOKING FOR INTERVENTION

[BY DIRECT WIRE TO THE TIMES.]

WASHINGTON BUREAU OF THE TIMES, Oct. 23.—[Exclusive Dispatch.] Possibility of American intervention in Mexico, being precipitated by the Morro Castle incident, looms prominently tonight before the eyes of Constitutionalist sympathizers here.

No report of the incident has yet reached the Department of State. Immediately a dispatch from Vera Cruz was communicated to the officials of the department, a cable was sent to Consul Canada at Vera Cruz, asking for a quick report upon the affair.

The Navy Department is without advices from Admiral Frank F. Fletcher, commander of the second division of the Atlantic fleet, who is at Vera Cruz. The Navy Department authorities have every confidence that Admiral Fletcher will take such steps as may be necessary for the full protection of Capt. Huff and any of the other American interests involved.

Much will depend upon whether an effort has been made by the Mexican authorities to take Capt. Huff from his ship, which flies the American flag.

GLOOMY DAY IN WASHINGTON.

[BY A. P. NIGHT WIRE TO THE TIMES.]

WASHINGTON, Oct. 23.—An atmosphere of gravity and somber silence enveloped the Mexican situation here tonight, not only with regard to the dissatisfaction of the United State at Great Britain's attitude, but as to the critical state of affairs in Mexico City as the election of October 26 draws near.

An incident of the day, which official Washington interpreted ominously, was President Wilson's refusal to discuss Mexico or any phases of the problem when he met the Washington correspondents in the usual semi-weekly conference.

Secretary Bryan showed equal reticence.

The conclusion drawn generally was that a crisis slowly was approaching; that the arrival of Gen. Felix Diaz appeared to complicate internal affairs in Mexico, and that stern measures by the Washington government would not be surprising.

For the first time in the talk of recess and adjournment of Congress the Mexican situation was injected as a reason for keeping the national Legislature in session.

It became apparent in well-informed quarters that Great Britain's failure to repudiate the action of Sir Lionel Carden, British Minister to Mexico, who presented his credentials immediately after Huerta proclaimed his dictatorship, had caused Washington officials to feel that they no longer could depend upon the help of England in solving the Mexican problem, and henceforth the United States would go forward single-handed if necessary in a firm and aggressive policy.

Whether this will be revealed in a declaration by the United States of her intention as "the nearest neighbor" of Mexico to take such steps as will compose the situation, has not materialized, but many officials believe the Washington government will soon assert itself in a manner that will be tantamount to a notice to Europe generally that interference in Mexico is not desired by this country.

The attitude of some of the administration officials, hitherto strong advocates of a policy of moral suasion, was decidedly pessimistic today, and they reluctantly admitted that the United States government might take drastic steps.

Though officials do not discuss the British attitude in any way, persons close to the administration say the policy of Great Britain has created

(Continued on Second Page.)

"Marie Celeste."

FIND BOAT LOST SIX YEARS, FATE OF CREW A MYSTERY.

Steamer Centennial, Which Left Japan for San Francisco With Thirty-eight Men Aboard, Discovered in the Ice Off Saghalien Island, Siberia, With Nothing to Show What Became of the Sailors in Charge.

[BY A. P. NIGHT WIRE TO THE TIMES.]

SEATTLE, Oct. 23.—The steamer Centennial, which left Muroran, Japan, six years ago for San Francisco, with a cargo of sulphur, and which was never heard from afterward, is reported to be in the ice off Saghalien Island, Okhotsk Sea, Siberia.

Members of a Russian expedition bound through the Okhotsk Sea discovered the missing vessel. The lifeboats were gone, the name was partly obliterated and the iron was corroded. There was no sign of a human being on the ship. The crew must all have perished.

It is supposed the Centennial was driven from her course by storm and was caught in the ice. Capt. E. Hieber, a pilot on the China coast, who piloted the Russian expedition that found the Centennial, told G. A. Griffin, an engineer of the Philippine coast guard, of his discovery, and Griffin repeated the story here at headquarters of the Marine Engineers' Beneficial Association.

Hieber has been asked for further details. The Centennial was first named the Delta, then the Takasago Maru, then under her last title she became an Alaska gold ship, afterward a government transport, and at last passed into the hands of the Charles Nelson Company of San Francisco, her owners at the time she disappeared.

OWNERS ARE ASTOUNDED.

[BY A. P. NIGHT WIRE TO THE TIMES.]

SAN FRANCISCO, Oct. 23.—"We certainly never expected to hear again from the Centennial," was the astonished comment at the offices of the Charles Nelson Company when informed of the discovery of the missing vessel in the Arctic ice.

The Centennial sailed from this port during the Russo-Japanese War with a cargo of salt and beef for Vladivostok, under charter of Barneson & Hibbard. She was seized by the Japanese as a blockade runner, but later, when a truce had been declared, she was allowed to proceed from Yokohama to her original destination and discharge. The vessel then went to Muroran and loaded sulphur for San Francisco. She was last reported from Hakodate, February 24, 1906.

The Centennial was in command of Capt. B. Gibby, and had a crew of thirty-eight. The chief engineer was James Flannagan. At the time she was built, in 1883, she was one of the largest iron vessels afloat, having a tonnage of 2075. At that time she was sailing under the British flag, and was a side-wheeler.

During the early gold rush to the Klondike, the Centennial was put into the passenger and freight service and operated between Seattle and Nome. The only survivor of the crew who sailed from San Francisco is Chief Officer McCarron, who quit the vessel in Japan and now is in the sailors' home at Snug Harbor, N. Y.

American Ship Held.

Continued from First Page.)

an embarrassing situation here, with an ever-increasing tension. It is not likely that Ambassador Page and the British Cabinet will discuss Mexico until after the elections of October 24, as Sir Edward Grey was reported as intimating that he would not bind his government to any policy until after the elections.

There is a confident feeling in official circles that whatever pronouncement President Wilson will make after the elections will be an emphatic reiteration that the United States will stand by its policy of dealing only with governments founded on law and order, and there is a likelihood he will go a step further and assert an intention of seeing that constitutional government is maintained on this hemisphere.

The Washington administration considers that the Huerta government was tottering, that natural resentment was being manifested throughout Mexico after the arrest of the members of the Mexican Congress, when at the critical moment the presentation by Sir Lionel Carden of his credentials unrepudiated by Great Britain, had the effect of morally supporting the Huerta regime.

Secretary Bryan's only comment on the Mexican situation was to the effect that representations had been made to persuade the Federal authorities in Mexico to give the captured Maderos a fair trial. While Gen. Felix Diaz by no means is regarded with favor by the administration here, it was apparent that American officials would look with displeasure on any harm befalling him, or any other candidate in the coming elections.

GEN. FELIX DIAZ IN SECLUSION.

[BY A. P. NIGHT WIRE TO THE TIMES.]

VERA CRUZ, Oct. 23.—Gen. Felix Diaz, who arrived here yesterday on the steamer Corcovado, remained at the home of his mother-in-law tonight. He has escaped arrest so far, but his friends believe that if he should appear on the streets of Vera Cruz he will be taken into custody by President Huerta's forces. Detectives and police are watching the house, and all Gen. Diaz's plans for a visit to the capital appear to have been abandoned.

It is considered possible that Gen. Diaz will take refuge later tonight in one of the consulates. He conferred for several hours today with several of his intimate friends, while others remained outside the house, eyeing the Huerta guards and discussing resistance if the police or military attempted to serve an order of arrest.

Diaz insists that he will not flee the country and is reluctant to believe that the Huerta-Blanquet ticket has official sanction, although he admits that the wide distribution of the announcement of Huerta's candidacy makes the success of other tickets almost impossible.

This was the anniversary of the recapture of Vera Cruz by the Federals, after the Diaz revolt, when Gen. Diaz and his entire staff were made prisoners.

The Vera Cruz authorities deny the receipt of an order for the arrest of Gen. Diaz, but the assurance is not sufficient to cause the general to venture from the house.

The gunboat Zaragoza received a bill of health today and, it is reported, will sail with five passengers. It is supposed these five are the officers arrested for failure to obey the orders to remain in Havana. They are now confined in the island prison of San Juan de Ulua.

The civilians arrested yesterday have been released.

AT THE STATION.

[BY A. P. NIGHT WIRE TO THE TIMES.]

MEXICO CITY, Oct. 23.—Several hundred adherents of Gen. Felix Diaz waited two hours at the railroad station today for the arrival of their leader, whose coming from Vera Cruz had been announced in the morning newspapers. In spite of the advice given by the organ of the Diaz party that no demonstration be attempted, the general's followers had prepared to give him an ovation.

It is now expected that Gen. Diaz will arrive at the capital tomorrow, although his movements appear to be uncertain.

LONDON FOG GROWS DENSER.

[BY CABLE AND A. P. TO THE TIMES.]

LONDON, Oct. 23.—Not a word has been heard here officially from the alleged interview given by Sir Lionel Carden, the British Minister to Mexico, to which, dispatches from Washington say, the United States takes exception. No action will be taken in this direction unless the British government's attention is drawn to the matter officially.

Diplomatic circles here cannot believe that a man of the experience of Sir Lionel Carden would publicly criticise the policy of another government. The greatest confidence is reposed in the Minister by the government here. In fact, he was sent to Mexico because of his long experience there as Consul, and because of the success he achieved as British Minister to Guatemala. Should the United States object to what he is credited with saying the usual course would be for Washington to inquire from the American representative in Mexico as to the accuracy of the report before making representations. Sir Edward Grey, the British Foreign Secretary, has gone to the country for a brief vacation and this is taken as an indication that he does not consider the situation serious.

In the absence of any more information from British official quarters, comment on the Mexican situation was generally confined to brief paragraphs questioning the genuineness of the alleged interview given by Sir Lionel Carden, the British Minister to Mexico, in which he is said to have remarked that the "Washington government does not understand the situation in Mexico."

Most of the papers urge a speedy disclaimer of the interview, declaring that the Americans, being nearer the spot, are better able than Great Britain to judge where the shoe pinches.

REPORT BATTLE AT MONTEREY.

[BY A. P. NIGHT WIRE TO THE TIMES.]

MEXICO CITY, Oct. 23.—Fighting is reported to be in progress in the outskirts of Monterey. Rebels are said to have made a dash into a suburb and taken possession of some of the outlying positions.

The attack on Monterey began this morning, the first shots being fired about 10 o'clock. Shortly afterwards the telegraph lines were cut and communication ceased.

TO RELIEVE MONTEREY.

[BY A. P. NIGHT WIRE TO THE TIMES.]

LAREDO (Tex.) Oct. 23.—All Federal border forces within striking distance today proceeded under forced marches to the relief of Monterey, capital of Nuevo Leon, and an important strategic Federal stronghold, which is threatened by Constitutionalists. Monterey is about 100 miles south of the Mexican border. The bulk of this relief cannot reach Monterey until tomorrow morning.

MONTEREY SURROUNDED.

[BY A. P. DAY WIRE TO THE TIMES.]

DALLAS, Oct. 23.—A dispatch to the Times-Herald from a reliable source of the Mexican border announced that Constitutionalists had surrounded Monterey, Mex., and expected to assault that city today. Monterey is the most important city in Northern Mexico.

CLASSIFIED REAL ESTATE AND OTHER ADVERTISING

For Part V of the Sunday "Times" Must Be Delivered or Telephoned to "The Times" Office Before Eight P.M. Saturdays.

Classified "Wants," "To Lets," etc., will be accepted until 11 p.m. Saturdays.

Ads. received after the closing hours for the respective classifications will be inserted under the heading of "Too Late to Classify."

The efficiency of The Times' classified advertising service will be increased, and the courtesy appreciated, if patrons will deliver or telephone copy intended for insertion in the Sunday Times as early in the week as possible.

Gary Silent.

(Continued from First Page.)

is generally considered the barometer of business, especially in the United States, and for this reason the assemblage of high officials of the steel corporation is thought by business men generally to be of much significance.

American consumers who have been investigating the foreign markets since the enactment of the new tariff law are showing reluctance to import iron and steel unless there is a distinct price advantage shown. For this reason, it is thought foreign competition will not be an important factor, and the American market may be aided. The fact that Scotch steel-making iron similar to Bessemer manufactured in the United States, was found to be $2.50 a ton higher in another point, indicating that the market may be helped.

The heads of the subsidiary companies of the corporation, with Mr. Gary, inspected the steel mills at Gary, Ind., today.

The executive board will hold its sessions in conjunction with the fifth general meeting of the American Iron and Steel Institute. Sessions will be held tomorrow and Saturday. On Sunday, Mr. Gary is scheduled to return to New York.

Among the officials of the steel corporation in Chicago are Eugene J. Buffington, Illinois Steel Company; A. C. Dinkey, Carnegie Steel Company; E. W. Parguy, American Sheet and Tin Plate Company; W. P. Palmer, American Steel and Wire Company; W. G. Schiller, National Steel Company; August Ziessing, American Bridge Company; F. E. House, Duluth and Iron Range Railroad Company; George G. Crawford, Tennessee Coal, Iron and Railroad Company; J. H. Redd, Bessemer and Lake Erie Railroad Company; E. M. Hager, Universal Cement Company, and William A. McGonagle, Duluth, Mesaba and Northern Railroad Company.

Modern Warfare.

PLAN SURPRISE FOR GEN. MAAS.

REBELS SAY HE WILL NEVER REACH SALTILLO.

Object of Constitutionalists Is to Prevent the Issuance of a Proclamation Calling for the Elections Next Sunday—Continue Harassing Federals at Piedras Negras.

[BY DIRECT WIRE TO THE TIMES.]

EAGLE PASS (Tex.) Oct. 23.—[Exclusive Dispatch.] Methods legalized by the rules of modern warfare as well as those of Mexican origin will be used in preventing Gen. Maas and his party from reaching Saltillo during the present week according to orders issued by the Constitutionalist leaders at the front last night.

In company with Gen. Telles, the military commander of Nuevo Leon, Gen. Maas left Laredo on a special train expecting to reach Monterey tonight, but it now appears that dynamite, and poison if necessary, will be used to stop the expedition before it reaches the State capital, as the Constitutionalists seem determined to prevent a legal proclamation calling for the elections next Sunday.

In the meantime one division of the Constitutionalist army has been detailed to harass the Federals at Piedras Negras and prevent them from going to Monterey. According to information received at the office of United States Commissioner Bonnet the Federals under the command of Col. Alberto Guajardo were caught in an ambuscade for the second time at a point near Musquiz, but details of the engagement are lacking.

The prosecution of American cattlemen accused of buying stock alleged to have been stolen from the Trevino ranch has been abandoned and C. O. Fisher, the American arrested at Piedras Negras, has been given his liberty as the Federal commanders feared that the Texans might retaliate by declaring another quarantine or by expelling Huerista leaders from Eagle Pass.

It was reported at the Constitutionalist camp tonight that Gen. Felix Diaz had been expelled from the country at Vera Cruz and that he would not be allowed to become a candidate for President. This notice produced intense excitement and there is a possibility that the Constitutionalists may attempt a "Mexican" battle" in this vicinity before the day appointed for the election.

BELIEVE FLEET GOING TO MEXICO.

[BY DIRECT WIRE TO THE TIMES.]

NORFOLK (Va.) Oct. 23.—[Exclusive Dispatch.] Believing that the entire Atlantic fleet may be ordered to Mexico, a number of naval officers telegraphed their wives not to take passage to Europe as planned to meet the ships on the other side after their Mediterranean cruise. The orders received by the fleet, according to reports, have not changed previous plans for their departure from Hampton Roads on Saturday for the Mediterranean Sea. They will, however, proceed at only eight knots an hour until they receive orders from Washington. It is said at this rate the fleet could be ordered to Mexico at a moment's notice without loss of time. They will be in touch with the wireless station at Norfolk and Arlington until next Wednesday. The fleet is taking on an unusually large quantity of ammunition.

MURDER ENTIRE VILLAGE.

Revolutionists in Michoacan Also Charged With Torturing Three Prisoners to Death.

[BY A. P. DAY WIRE TO THE TIMES.]

MEXICO CITY, Oct. 23.—Revolutionists yesterday murdered the entire population, numbering about fifty, of the village of Cheran Atzicurin, in the State of Michoacan, while they were defending the village church against looters. The villagers fought until their ammunition was exhausted and then used machettes, stones and clubs to beat off their assailants, but they were eventually overcome and killed and the village was burned to the ground.

Rebels are reported to have tortured Lieut. Jose Bracamontes and two soldiers belonging to a small Federal garrison standing near Cameron, south of Nuevo Laredo, after having killed the remainder of the Federal troops.

The rebels are said to have skinned the soles off the feet of their three prisoners, walked them several miles and then beheaded them with machettes because they refused to shout for Carranza.

Independent.

WARD LINER TO CLEAR DESPITE MEXICAN ORDER.

[BY DIRECT WIRE TO THE TIMES.]

VERA CRUZ, Oct. 23.—[Exclusive Dispatch.] Despite the refusal of the government to issue clearance papers to the Ward liner Morro Castle, the American Consul, William W. Canada, issued the necessary permit from the consulate, and the vessel will steam as soon as convenient. It is not believed the Mexican gunboat Zaragoza, which is anchored just off the bow of the Morro Castle, will oppose her departure.

Five months ago Capt. Huff took Francisco Vasques Gomes from this port and refused to deliver him to the local authorities without full judicial consular orders. Consul Canada sustained Huff in his position. It is alleged government officials then threatened to effect Canada's recall and dismissal from the consular service, and Capt. Huff has been more or less persona non grata. Nothing was done, however, until today. Capt. Huff said he will steam as soon as the weather permits. A strong norther is blowing, and the heavy sea is dangerous for a ship going out.

Felix Diaz is within easiest access to the American Consulate, where he will be accorded every protection in the event an attempt is made to arrest him, as is rumored will be done. Diaz left the residence of his wife's parents at 11 o'clock tonight, and took apartments at a German hotel, where only a wall separates him from the consulate. A door opens from his room into the consulate. A small crowd of Americans, including John Lind and Consul Canada, were waiting outside the Diaz residence, and as soon as he appeared at the door they surrounded him and the party walked to the hotel two blocks away. Three of Diaz's intimate friends are with him in his new quarters.

Wrecked.

STEAMER RUNS ON REEF FORTY-FOUR DROWNED.

[BY CABLE AND A. P. TO THE TIMES.]

HERNOSAND (Sweden) Oct. 23.—The steamer Westkusten, which left Vasa in the gulf of Bothnia yesterday afternoon in a gale, ran on a reef a few hours later and forty-four persons were drowned. A single survivor was picked up by the steamer Carl von Linne and landed here tonight.

The crew succeeded in launching a boat, but the steamer sank in a few minutes, the boat was swamped.

Several of the crew clung to the rigging, but with one exception all succumbed to the cold and exposure during the night.

Overcome.

MENDEL BEILISS BREAKS DOWN.

CONTINUOUS STRAIN TELLING ON JEWISH PRISONER.

Counsel of Hebrew Charged With Ritual Murder Calls Attention of Court to Fact that Defendant's Name Was Not Mentioned During Entire Day of Proceedings.

[BY CABLE AND A. P. TO THE TIMES.]

KIEV (Russia) Oct. 23.—When the trial of Mendel Beiliss for the alleged murder of the Christian boy, Yushinsky, in March, 1911, reopened this morning, the prisoner's counsel called the attention of the presiding judge to the fact that, although the court sat yesterday from early in the morning until midnight, the prisoner's name was not once mentioned. Counsel asked the president to put this on record and he consented to do so.

The first witness called today was Xenia Diakonoff, a sister of Catherine Diakonoff, who gave such important testimony yesterday. She identified the piece of a pillowcase found near the cave in which the body of Yushinsky was discovered as similar to some she had made for Vera Tcheberiak. She also confirmed the statement made by her sister Catherine that she had stayed in Vera Tcheberiak's flat, which the latter had denied when she was confronted with Catherine Diakonoff yesterday.

Vera Tcheberiak flatly denied that Xenia Diakonoff had made any pillowcases for her, declaring she possessed no pillowcases. A former servant, Gaovsky, who also acted as janitor at the Tcheberiak house, corroborated the statement.

The strain of the trial is telling on Beiliss. At the afternoon session, although nothing in the way of evidence was being given to cause him alarm, he suddenly broke down, buried his head in his hands and sobbed aloud. The sitting was suspended to allow him to recover his composure.

NO ELECTION IN COAHUILA.

[BY A. P. NIGHT WIRE TO THE TIMES.]

LAREDO (Tex.) Oct. 23.—There will be no election in the State of Coahuila, Mex., next Sunday. This was made certain today when a dispatch was received from Gen. Joaquin Maas, the newly-appointed Federal Military Governor of Coahuila, stating that because of burned bridges it would not be possible for him to reach Saltillo, the State capital, in time to issue the requisite proclamation.

Gen. Maas and Gen. Telles, with a large force of government troops, had left Nuevo Laredo for Saltillo. The effort to reach Saltillo was abandoned today, however, and the troops are being hurried to Monterey to aid in the defense of that city, reported besieged by Constitutionalists.

CAUTIONS MEXICO ABOUT MADEROS.

[BY CABLE AND A. P. TO THE TIMES.]

VERA CRUZ, Oct. 23.—The American State Department, by way of Vera Cruz, has instructed Consul Clarence A. Miller, at Tampico, to say to the local authorities that the United States would regard with displeasure any accident to Evaristo and Daniel Madero, who are being taken as prisoners to the capital.

The Maderos were arrested recently at Monterey and are charged with complicity in a plot to turn that city over to the revolutionists.

THE BUFORD'S ARRIVAL.

REACHES SAN FRANCISCO.

[BY A. P. DAY WIRE TO THE TIMES.]

SAN FRANCISCO, Oct. 23.—The transport Buford returned to San Francisco late yesterday from a relief trip to the west Coast of Mexico. Ninety-one refugees, eighty of them Americans, were brought to this port, 156 refugees having disembarked at San Diego. Charles Jenkinson, special representative of the State Department, and the American Red Cross, who was in charge of the expedition, said today that only 2000 Americans remained in Mexico.

The Buford brought word of the supposed loss of the Mexican steamer Carmen. The Carmen left Altata for Mazatlan, a day's run, four weeks ago, and is believed to have foundered.

GRAY hair restored to its natural color by Alfredum's Egyptian Henna. A harmless dye, convenient, quick, sure. All druggists.

Political.

SCORES MOTIVE OF GOVERNOR.

McNab Objects to Judge Appointed by Johnson.

Declares Peairs Cannot Act Fairly in Oil Case.

Intimates Executive Seeks to Control Courts.

[BY DIRECT WIRE TO THE TIMES.]

BAKERSFIELD, Oct. 23.—[Exclusive Dispatch.] The motives of the Governor in appointing Judge H. A. Peairs to the vacancy on the bench of Department Two of the Superior Court of Kern county caused by the death of Judge Bennett, are attacked by Gavin McNab of San Francisco, attorney for W. S. Tevis and other defendants, in an affidavit filed by mail today in connection with the suit of the Mercantile Trust Company of San Francisco against the Sunset Road Oil Company and others which comes up tomorrow morning before Judge Peairs on a motion of the Union Oil Company as intervenor for a motion for a new trial.

In substance McNab, in his affidavit, declares that Gov. Johnson is a bitter enemy of W. S. Tevis, one of the parties concerned in the damage suit, and that he (Johnson) had in fact at the time of his appointment of Judge Peairs to the local bench the purpose of thereby wreaking vengeance upon Tevis.

McNab makes it evident in no uncertain manner that he considers that Judge Peairs would, in favoring Johnson, be compelled to do the bidding of the Governor in connection with legal matters wherein Governor Tevis were involved. McNab declares that Johnson made strenuous efforts his enmity toward Tevis in the past in San Francisco of the case of The People vr. Fremont Older and others, for criminal libel, in which the present chief executive of California was counsel for the defendants.

The attention of Judge Peairs is also called to the fact that the Governor's son, Hiram W. Johnson, Jr., is one of the attorneys of Southern Superintendent Williams, and the defunct Kern Valley Bank, also involved in the Sunset Road Oil case, are opponent of Tevis and his associates.

McNab objects to Judge Peairs presiding in the hearing of the motion for a new trial and is willing to submit the matter to any judge in the State elected by the people or to an appointee of Gov. Johnson.

One of the paragraphs in the affidavit reads as follows:

"That this affiant avers, with due respect for Your Honor, that, while the feelings that Your Honor may have held toward a Governor who is a personal and political friend, the feeling that Your Honor must entertain toward him for appointing You to or to the dignified and important position you hold, it would be contrary to the laws of human nature, no matter how much Your Honor might strive to do so, and no matter what efforts Your Honor might make to impartially consider this case, to divest yourself from bias and prejudice."

Chalmers

No Vibration

That velvet glide such as you experience in the new

Chalmers Six

—brings a brand new meaning to smoothness in motoring.

Yet there's Herculean power under your hood—40 to 65 horse-power without a whimper.

Price $2325—and that means a motor car in every detail as perfect as cars selling for $5000.

Chalmers - Los Angeles Co.
1010 South Hope

1914 Chalmers

PACKARD TWO-THIRTY-EIGHT

The new model is here. It is the embodiment of Packard quality. You are invited to see this latest six cylinder Packard and inspect these attractive features.

WORM BEVEL DRIVING GEARS
Unequaled as a silent drive when installed in rear axle transmission. A new departure in mechanical development.

ONE MAN TOP
Can be raised or lowered by one man from a position in the car or on the ground

ELECTRIC SELF-STARTER
An independent motor unit for cranking only. Spins the engine at one hundred revolutions per minute.

ELECTRIC LIGHTING GENERATOR
Independent dynamo with self-contained regulator, insuring at all times a properly charged battery.

SEPARATE MAGNETO IGNITION
Magneto for starting and running, with battery system in reserve. Greatest possible insurance against electrical trouble.

CENTRALIZED CONTROL
Every switch and operating adjustment on control board just beneath the steering wheel.

LEFT DRIVE
Avoids stepping into the street. Safest in traffic.

LEFT HAND GEAR SHIFT
Adds to the convenience of driving and avoids obstructing the front compartment of the body.

SHORT TURNING RADIUS
Car turns in a circle forty-four feet in diameter.

HYDRAULIC GOVERNOR
Helps to prevent racing or stalling the motor. Steadies the car in rough going.

FORCE FEED OILING
All engine bearings, including cam shaft, floated on a film of oil under pressure. Direct leads to cylinder walls feed oil to piston thrust surface when engine is working hard.

SEVEN BEARING CRANK SHAFT
Two and one-eighth inches in diameter. Held in seven bearings in heavily ribbed crank case. Contributes to smooth running.

DRY PLATE CLUTCH
Practically indestructible. Made of hardened steel discs and asbestos lining. Does not grab nor slip. Fitted with clutch brake of uniform resistance.

TRANSMISSION
Three speeds progressive on rear axle, permitting of the lightest and most flexible chassis.

WINDSHIELD
Packard folding design with rain vision. The most rigid and enduring windshield ever built.

STEERING
Worm and nut mounted on roller bearings. Easy and safe.

RADIATOR SPLASHER
Keeps radiator clean in muddy going. The motor is mud tight. Enclosed wiring, valves and oil passages make clean design.

GASOLINE TANK
Outside of the body on rear of frame. Not necessary to disturb a single passenger when taking on supplies. Tank is sealed tightly, avoiding odor or waste by evaporation.

REAR TIRE CARRIER
Removal of tires from running board permits access to the front compartment from either side.

FRAME
Six inches deep to give maximum service. The bridge builder's factor of safety embodied in every detail of Packard construction.

ACCESSIBILITY
Every important unit of motor, clutch, transmission, brakes and steering readily accessible for cleaning, oiling and adjustments.

The Packard "2-38" Chassis, with standard 7-passenger body, built in Packard shops, $4000. Same Chassis, with special 6-passenger body, built elsewhere, $3500. Nineteen styles of open and enclosed carriages.

The Packard will run more miles with less mechanical attention than any other motor car made. Any kind of demonstration over any kind of road.

California Motor Company
Earle C. Anthony
Tenth and Hope

SONGS MOVE GATE CITY.

Visiting Shriners' Voices Are Accompanied by the Great Crowds Massed in the Streets.

[BY DIRECT WIRE TO THE TIMES.]

SAN FRANCISCO BUREAU OF THE TIMES, Oct. 23.—[Exclusive Dispatch.] A great tribute will be paid Vasco Nunez de Balboa and Queen Sepulveda of the Portola tomorrow. For the first time in the history of Shrinedom, a body of Shriners, in full regalia, will take part in the ceremonies and celebrations of another organization, when they march in the Portola parades.

Everything was thrown wide open to the fez-topa. People everywhere are singing and whistling, "I Love You, California" and F. B. Silverwood's new 1915 fair song, "Keep Your Golden Gate Wide Open."

This evening the $10,000,000 band and troupe of operatic stars gave a concert at the Pavilion rink to a house sold out eight days ago, and "Keep Your Golden Gate Wide Open" was formally sung and presented to San Francisco. In the morning Vasco Nunez de Balboa and Queen Sepulveda of the Portola were serenaded by the great band, under the direction of A. F. Frankenstein, who composed the music for "I Love You, California." The State's song was taken up along the massed streets and, when the chorus was played for the last time, Director Frankenstein's cheeks dripped tears as he turned to F. B. Silverwood, and said: "At last it has come—this is the first time we really have known how much Californians love our song."

The Keepers.

TRAINING YOUTH FOR THE FUTURE

Hamburger's Manager Tells San Francisco How.

Notable Address to State Dry Goods Captains.

How Business Efficiency Is Taught in Los Angeles.

[BY DIRECT WIRE TO THE TIMES.]

SAN FRANCISCO BUREAU OF THE TIMES, Oct. 23.—[Exclusive Dispatch.] The inevitable benefits of the mercantile efficiency course, established in the public schools of Los Angeles were driven home to San Francisco by W. E. Chamberlain, manager of Hamburger's and chairman of the Business Men's Commission in an address tonight at the banquet of the State Retail Dry Goods Association in the Bay City. The speaker declared that the course would result in better citizenship, enlarged opportunities and increased earning capacity for the school pupils of the city.

Chamberlain said that the strife for commercial supremacy in California and throughout the entire United States had resulted in more consideration being given to business efficiency and economy.

WHAT HE SAID.

"The course is unique and without precedent in public schools," he said. "The object is to arouse interest in the commercial affairs of life, and teach the young men and women how, to teach them to analyze, and prepare them to meet emergencies.

OUR OWN BUSINESS.

"At first thought you may feel that this is not our business, but it is our business for more reasons than one.

"First—The public school system of California belongs to us, belongs to the citizens, the taxpayers, and not, as some people imagine, to the various boards of education. We are the ones who support financially, this most important branch of our municipality, and it is our business to see that the best results are obtained in education.

"Second—From a purely business standpoint it is to our interest to see that the future managers of commercial affairs in our State have included in their early education some practical training, along the lines of the modern methods of today.

"It is stated by men who have made a study of this subject that there are more people in the United States who make their living selling something than there are in all the trades and professions combined.

"This is a commercial nation, and California is a commercial State, and it is proper that we, as business men, should demand a course of education that will fit the rising generation to be self-supporting, and very early in their business career be able to demand results in proportion to the salary received.

"The indications are that the total enrollment for Los Angeles during the year 1913-14 will exceed by 10,000 or 12,000 that of last year. The enrollment in the elementary schools has increased at the rate of 6 per cent. during the past three years. Today Los Angeles has the largest enrollment per capita in the high schools, and the night high schools, and the elementary night schools, of any large city in the country.

AMAZING GROWTH.

"The high school enrollment in the past has grown in the last eight years from 4000 to 14,000; the number of courses of study from two to ten; the number of courses of study from four to eighteen. Los Angeles high schools have increased their enrollment the past three years 33⅓ per cent.

"These conditions have placed a considerable financial burden on the taxpayers of Los Angeles, and it is to their credit that the burden has been able to even keep pace with this increased attendance. The Los Angeles schools, in common with many of the public schools of today, have given considerable attention to the lines of training. This has been along the lines of the manual arts, industrial training and some little special training.

"They have also introduced courses for the girls in millinery, dressmaking, household accounting and cooking. Of course, in addition to these purely academic courses, including languages, journalism, dramatics and the three R's," but it has remained until this time to introduce a course which is especially planned and prepared for those who will in life make their living by selling. The course might have been called 'Salesmanship,' but it was the Business Men's Commission, who first suggested this to the Board of Education, as well as the Board of Education themselves, that the course should cover salesmanship in all the trades and professions and the benefits might be raised to an extent not only to the end that the business education, but that with the professions and the handicraft, there should be added to the curriculum attached to salesmanship.

"The results of the investigations and conferences of the Business Men's Commission have been given to the public, and at present a course along these lines is being taught to some teachers in the Los Angeles schools by Otto Buehrmann of Chicago, who was brought to the Coast by the committee. It is the intention of the Los Angeles Board of Education to complete this course with the close of the end of January, following that these teachers who are receiving this special training will impart this knowledge and education to their pupils themselves.

"What has been done in Los Angeles can be done in every city in the land, and you will perhaps be surprised to find that the Board of Education, the pupils and the public at large will meet you with enthusiasm in any suggestion in the direction of improving, in a practical way, the present course of study."

FRANCE PROTESTS DUTIES.

Decision to Mexico Instructed to Protest Huerta's Fifty Per Cent. Increase.

[BY CABLE AND A. P. TO THE TIMES.]

PARIS, Oct. 23.—The French Minister to Mexico was instructed today to protest energetically against the proposed increase of 50 per cent. in the duties on foreign products imposed by the Mexican government.

The cruiser Conde started from Brest for Vera Cruz at 5 o'clock this

Murine Eye Remedy for Red, Weary Eyes and Granulated Eyelids. Murine Eye Comfort.

I Buy ANY $ OR GOLD Third Floor 321 W. 3rd

The Keepers.

TRAINING YOUTH FOR THE FUTURE

Hamburger's Manager Tells San Francisco How.

Public Address to State Dry Goods Captains.

Business Efficiency Is Taught in Los Angeles.

[BY DIRECT WIRE TO THE TIMES.]

SAN FRANCISCO BUREAU OF THE TIMES, Oct. 23. — [Exclusive Dispatch.] The inevitable benefits of a practicable efficiency course, established in the public schools of Los Angeles, were driven home to San Francisco by W. E. Chamberlain, manager of Hamburger's and chairman of the Business Men's Committee, in an address tonight at the banquet of the State Retail Dry Goods Association by the Bay City. The speaker declared that the course would result in better citizenship, enlarged opportunities and increased earning capacity for the school pupils of the city.

Chamberlain said that the strife for commercial supremacy in California throughout the entire United States had resulted in more consideration being given to business efficiency and economy.

WHAT HE SAID.

"The course is unique and without precedent in public schools," he said. "The object is to arouse interest in the commercial affairs of life, and to help young men and women to teach them to analyze, and to fit them to meet emergencies.

OUR OWN BUSINESS.

"You thought you may feel that this is our business, but it is our business for more reasons than one. The public school system of Los Angeles belongs to us, belongs to the taxpayers, and not, as people imagine, to the various boards of education. We are the ones to support financially this important branch of our municipality and it is our business to see that the best results are obtained in the best way.

"From a purely business standpoint it is to our interest to see that the future managers of commerce and industry in our State have included in their early education some practical training along the lines of the methods of today.

"Conducted by men who have made a success of this subject that there are many openings in the United States who are in need of help selling something that they are in all the trades and professions combined.

"California is a commercial nation, and Los Angeles is a commercial State, and we, as business men, demand a course of education to fit the rising generation to meet the requirements of the future, and very early in the business career be able to demand a salary in proportion to the salable value of the services rendered.

"Statistics are that the total school enrollment for Los Angeles during the year 1912-14 will exceed 50,000 or 12,000 that of last year. The enrollment in the elementary schools has increased at the rate of 2,000 during the past three years. Los Angeles has the highest enrollment per capita in the United States, and the night high schools and the elementary night schools of any large city in the country.

SHARING GROWTH.

"The high school enrollment in the past three years has increased in the last eight years from 4,000 to 14,000; the number of courses from two to ten; the courses of study from four to eight. Los Angeles high schools have increased their enrollment during the past three years 33⅓ per cent.

"These additions have placed a considerable financial burden on the citizens of Los Angeles, and it is with difficulty that the demand has been able to even keep pace with the increased attendance. The high schools, in common with the other public schools of today, are considerable attention to manual training. This has been one of the manual arts, printing and some little special training.

"We have also introduced courses of study in millinery, dressmaking, bookkeeping, accounting and cooking, and, of course, in addition to the purely academic courses, including mechanics, journalism, dramatics and the three R's," but it has remained for this time to introduce a course which is especially planned and arranged for those who will in after years make their living by selling. Many young men might have been called 'salesmanship,' but it was the Board of the Business Men's Association who first suggested this course to the Board of Education, as well as the Board of Education themselves, that a course should cover salesmanship in the largest and broadest sense, not only to the end that the student might benefit by more practical education, but that a demand might be raised to an equality with the professions and the trades and therefore attached to salesmanship.

"The results of the investigations and experiences of the Business Men's Committee have been given to the Board of Education, and at present a courses along the lines is being taught to some extent in the Los Angeles high schools by Otto Buehrmann of Chicago, who was brought to the Coast for that purpose. It is the intention of the Los Angeles Board of Education to complete this course with the beginning of the end of January, following which those teachers who are to receive special training will immediately begin their studies and education to fit themselves for the work.

"What has been done in Los Angeles can be done in every city in the country, and you will perhaps be surprised to find that the Board of Education, the pupils and the public at large will meet you with enthusiasm in your suggestion in the matter of improving, in a practical way, the present course of study."

PROTESTS DUTIES.

Mexico Instructed to Restore's Fifty Per Cent.

[BY A. P. WIRE TO THE TIMES.]

MEXICO, Oct. 23.—The French Minister was instructed today to protest energetically against the increase of 15 per cent. in the customs protects imposed by the Madero government.

The Conde started from Vera Cruz at 5 o'clock this

W. E. Chamberlain,

Manager of Hamburger's, who told San Francisco how we do it at a banquet in the Bay City last night.

List of Dead Increases.

(Continued from First Page.)

explosion, permitting poisonous gases to permeate every recess of the mine. Not until four hours after the explosion were the fans repaired.

Mr. Roberts stated tonight that many of the dead yet in the mine undoubtedly were suffocated. Some of the rescue parties tonight declared it their belief that a party of the entombed miners had reached a room and had sealed it in time to keep the gas from overcoming them.

Dr. S. P. Morris, representative of this district of the American Red Cross Society, reached here at noon and at once made preparations in the name of the organization to relieve the families of the victims of the explosion.

CALLED A MODEL MINE.

The explosion at the mine, with its attendant appalling death list, has made an awful impression upon the town. The mine was supposed to have been one of the model mines in the United States, and that such a disaster could befall the men within it had been considered impossible. Only two days before the tragedy State Mine Inspector Riddow had examined the property. In telling of the explosion Mr. Roberts of the government bureau said:

"It was the impossible that happened. Just another case of the unloaded gun which discharged. What caused the explosion is a mystery which may never be solved; at least, not for weeks to come.

"The miners were at the 'high line' or main entry for tram cars when the explosion caught them, and they were buried under the debris at the mine opening. One of them escaped; the other was hurled under the tram, where his body was recovered a few hours later. These were the only men of the day shift who were not in the mine."

Those who saw the explosion say it was like a volcano in eruption. First came the roar, then the noise of the great explosion. Instantly from the two lateral entries issued flashes of flame, followed by dense clouds of heavy black smoke.

The sound of the explosion attracted practically the entire population to the mine, and women began to fight frantically to gain vantage points from which they could see the slow progress of the rescuers. Soon they began to interfere with the work and the entries were roped off, while police officers were forced to drive back the gaunt, silent, but ever-advancing throngs. And at the ropes, straining them forward as they leaned upon them, stood women through the long night, through the bitter, disappointing morning, watching silently and sorrowfully the begrimed rescuers as they carried now and then a blanketed form upon a stretcher.

At the hospital identification first is attempted without any of the relatives of the explosion's victim present. If identification fails, the body is sent to an old company store, which has been converted into a morgue. There relatives and friends are permitted to review the bodies, many of which have been mutilated beyond recognition.

That most of the miners were killed with suddenness of the explosion is evident from the attitude in which they have been found. One man, unidentified, was found leaning against a wall, with both arms elevated to his face as though he were striving to ward off a sudden and unexpected blow.

GRUESOME SPECTACLE.

The interior of the mine presents a most gruesome spectacle.

The rescuers as they proceeded, stopped only to determine that the men they found, were dead, lay them aside and make note of the entry at which they were found. For hundreds of feet into the mine lay the dead bodies awaiting the arrival of rescuers, who are not forced to use oxygen helmets and to whom time is not so precious.

Two hours is the limit of time a rescue shift is permitted to remain within the mine, and as happens occasionally, when they have overstayed that time allotment, another shift is sent to find what has happened to them. Men conducting the rescue work are in constant fear that harm will befall the men who are risking their lives to save any man who yet lives within the mine.

When a man emerges from the black cavern of death and doffs his helmet, if his face has become a bit pasty, or if his hand is a trifle shaky, he is hurried away to the Emergency Hospital for heroic treatment, and after an hour, is permitted to join the crew again.

MANAGER IS OVERCOME.

General Manager O'Brien until late this afternoon had worked incessantly within the mine as well as outside in directing the work. He had not even stopped for a bite to eat, and when in the act of placing a helmet upon his head to enter the mine again at the head of another crew he suddenly crumpled, fell to the floor, exhausted and unconscious. In such a manner are the rescuers, each of them, making their valiant fight against fire, gas, stone, dirt and coal. And these rescuers, illiterate foreigners for the most part, follow their leaders into the cavern of death without a tremor, even with a smile upon their faces and a jaunty encouraging remark to a sadly waiting wife who stands behind the ropes, perhaps with a babe clutched tightly to her breast and with red and tearful eyes transfixed upon the manway through which these men, grim and kind-hearted, are to bring her husband to her, dead or alive.

Added to the horror of the situation is the slowly smoldering fire which started early this morning in the abandoned workings of mine No. 3 and which, so far as the rescuers have been able to learn, has spread already to the inaccessible parts of mine No. 2, the very part in which it is feared the majority of entombed miners had been caught by the debris.

Nothing is visible of the fire, not even the smoke, but the word quickly passed among all the sorrowing watchers that this new danger had been added.

Tonight, grouped with the wives and women of the entombed miners, stand the wives and women of the rescuers, fearful lest the ever-expected recurrence of a slide of dirt and rock, or the sudden bursting forth of the flames will add new victims to the mine's already terrible toll.

Getting to the one room where it is believed the entombed miners still might be found alive has proved a most difficult task, as the rescuers must walk more than 3000 feet into the mine and then dig away the debris within the two short hours they have at their disposal, until their supply of oxygen becomes exhausted and they are relieved by the next crew. Because of this it is feared that several days must elapse before entrance can be gained into this room. Of the men entombed, 100 are Greeks, 100 Italians, twenty Slavs and Poles, and the remainder are of English-speaking races.

LIST OF DEAD.

The list of identified dead follows:

BALDO MARCHETTO.
FRITZ SITKO.
B. ULABARRI.
JAMES LINDSAY.
ARTHUR ENGLISH.
WALTER JOHNSON.
JUAN TRUJILLO.
FELIX GARCIA.
ERNEST MONTERIA.
THOMAS McLENNEN.
FRANK REDRICK.
H. P. McSHANE.

STRIKERS AID RESCUE.

VOLUNTEER FOR WORK.

[BY A. P. NIGHT WIRE TO THE TIMES.]

TRINIDAD (Colo.) Oct. 23.—Strikers and coal operators, embroiled for a month in a bitter labor war, joined hands today in efforts to rescue the miners entombed at Dawson, N. M. Seventeen strikers from Trinidad, Sopris and Starkville, who, before the strike were members of first aid and helmet teams, volunteered their services to their former employers for rescue work at Dawson. Under the leadership of the superintendent of one of the mines against which the strike is being conducted they started today for Dawson.

Unripe.

AWAIT NOD OF CAMINETTI.

REFEREE TOO BUSY TO DISPENSE JOBS.

Applications from Candidates Pile Up on the Desk of the Postmaster-General and the California Congressmen Are Similarly Afflicted, but Plums Fail to Fall.

[BY DIRECT WIRE TO THE TIMES.]

WASHINGTON BUREAU OF THE TIMES, Oct. 23.—[Exclusive Dispatch.] Let Democratic place-hunters have a heart; that batch of twenty fourth-class postmasters appointed Tuesday in California, was not the last the Postmaster-General has been promising to send in this week. He still has the list on his desk, and is waiting only for the referee, A. Caminetti, to call and say that is all right.

Of course, letters are piling in on the Postmaster-Geneneral asking why he does not get busy, but then he is used to that by this time, for the same thing has been going on in other States as well as in California, and the Postmaster-General is a patient man. He has the disposition at the present time to wait for the verdict of the referee.

It is most unfortunate, of course, that the many candidates for postoffice jobs must wait a while longer, but that is the situation. Perhaps Mr. Caminetti will get his mail all signed up soon and pass a batch of names for the approval of the White House.

Still, Mrs. Pankhurst took up some of his time, and also helped to complicate matters.

Congressman Church was back at his desk today. He found said desk groaning under a pile of letters, mostly from candidates for postoffices, but he is not doing much in the patronage line just now. Things have gone pretty well in his own district, and as for the other sections of the State, why, that is up to Caminetti and the San Francisco bunch.

He had a tentative plan to go to the Postoffice Department with Congressman Raker to talk about postoffices, but, as the Times announced, he has abandoned that plan. He can see nothing better for the anxious candidates than to write, or wire to Caminetti. Perhaps Congressman Kettner, who is in California, is giving the candidates some comfort. His address is San Diego. He rather enjoys getting letters.

The Democratic County Central Committee of San Luis Obispo county has forwarded to Washington its recommendations for several of the principal postoffices of that county. Its recommendations are as follows: Manuel S. Tregueiro, at San Miguel; Eddie L. Righetti, at Arroyo Grande; W. D. Wood, at Paso Robles; Amanda B. Walker, at Santa Margarita; Arthur I. Kahl, at San Luis Obispo.

Congressman Church today indorsed the following candidates for postoffices, who already have received the indorsement of their county committees: Wade H. Howell, at Modesto; Ralph Giddings, at Turlock; W. S. Body, at Oakdale.

Church's candidate for United States Marshal, C. T. Walton, has been indorsed by the county committee of San Luis Obispo county. This was without solicitation by Church, and he is pleased because of R. J. A. Jenkins, "of Texas" dropped in to see the Congressman today, and said that he wished to indorse Fern Cartright Catron, who wants to be postmistress at Glendora. His indorsement was very hearty, and if he has any weight with the administration the lady should get the place.

DIRECTORS RE-ELECTED.

Santa Fe Stockholders Ratify Lease of Verde Valley Line in California. Number of Stockholders Increases.

[BY A. P. NIGHT WIRE TO THE TIMES.]

TOPEKA, Oct. 23.—Stockholders of the Atchison, Topeka and Santa Fe Railroad Company re-elected today the following directors for a term of four years:

Benjamin P. Cheney of Boston, T. Dewitt Cuyler of Philadelphia, and Augustus D. Jalliard of New York.

The stockholders ratified the lease of the property of the Verde Valley Railway Company, a short line in California, and that of the Dodge City and Cimarron Valley Railway Company, from Dodge City to Elkhart, Kan. It was announced that the Santa Fe now has 37,182 stockholders, an increase of more than 5000 since the meeting of 1912.

FROM VERMONT TO ARIZONA.

Tenth United States Cavalry Will Be Sent from the Green Mountains to Ft. Huachuca.

[BY A. P. NIGHT WIRE TO THE TIMES.]

BURLINGTON (Vt.) Oct. 23.—In accordance with plans of the War Department to relieve the Second and Fifth regiments of cavalry from duty on the Mexican border, the commander of the military post here received orders from Washington today to be in readiness to take the Tenth Cavalry to Ft. Huachuca, Ariz.

Good Opening for Insurance Co.

Ground-floor office, free rent and free phones. R. J. McCully Co., 227 West Third street. Main 8561, A3697.

STAUB'S FOR SHOES—336 South Broadway.

DON LEE

ANNOUNCES THE ARRIVAL OF THE NEW

1914 Cadillac Limousine

There is no finer example of the coach builder's art on the motor car market

In beauty of design and elegance of appointments it is unsurpassed.

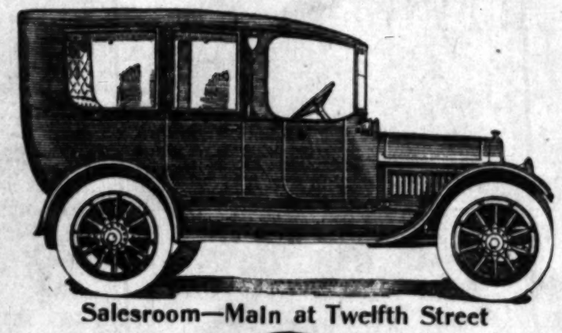

Salesroom—Main at Twelfth Street

I Believe I Can Duplicate ANY OTHER TAILOR'S $30 SUIT OR OVERCOAT FOR $14

Giving the Benefit of My THIRD FLOOR LOW RENT has gained me the patronage of thousands of men who saved the additional charge from The High Street Rent Tailors.

IF THE CUSTOMER DON'T PAY THE HIGH STREET RENT, WHO DOES?

Come and examine my large assortment of Choice Woolens, and inspect the Fine Workmanship of my garments, then Judge for Yourself

I will Special Six Custom Shoulder, Close Fitting Collars and Horse Break Front

Stewart THE SQUARE TAILOR

Third Floor, Exchange Building 321 W. 3rd Street, Take Elevator

Open Evenings

Kranich & Bach

Grand Pianos Are Famous The World Over

—Among the very few old reliable makes of pianos in America the Kranich & Bach stands out as one of the foremost among the real ARTISTIC QUALITY BUILDERS. Their pianos are never questioned when musical people discuss the relative merits of pianos.

—We were fortunate in receiving the appointment as sole representatives for the Kranich & Bach pianos for all of Southern California and—

We want every prospective Purchaser—Every musical person to know by an actual personal investigation—

The wonderful Kranich and Bach Tone quality. Its sweetness and depth and power have never been surpassed by that of any other piano.

—Our collection of Grand Pianos is a splendid one. Prices ..... $750 AND UP

Our Credit Terms are easy—Devised especially to be of real help to you. Come in and investigate for yourself.

Southern California Music Company

332-4 BROADWAY LOS ANGELES

Main 885. Home 10385

Stores at Riverside—Santa Ana—San Diego—San Bernardino

NEW BOOKS TO READ—Just Out

A Thrilling Book.

GOLD

By Stewart Edward White.

Author of "The Riverman," "The Blazed Trail," "The Rules of the Game," etc.

A throbbing story of men's passions chock full of the real adventurous spirit that was abroad in the 49's. Romance once held high carnival in the land and the electric news of gold discoveries in California drew thousands around the Horn or across Panama to the Pacific and thence to the diggings. As a picture of this feverish time when men dared all to win or lose a fortune, "Gold" will remain unforgettable. The very restraint of its realism giving an indelible quality to the exciting and many-colored life of the mining camp.

Illustrated in color by Thomas Fogarty. Net $1.35.

A Joyous Book.

The Children's Book of Christmas Stories

Edited by Asa Don Dickinson and Ada M. Skinner

Here you have the child's own Christmas book. The stories are those prime favorites that have become part and parcel of the festival. A valuable feature is that the stories are for different ages, indication of this being given in the table of contents. Librarians and teachers, take notice. Frontispiece. Net $1.25.

An Amusing Book.

The Best Stories in the World

Edited by Thomas L. Masson of "Life."

About 400 gilt-edged reasons for laughter. Stories selected by Thomas L. Masson of "Life," who for twenty years has seen the cream of the world's humor. If these do not move you, why, pray, should you be amused at all? Net $1.00.

An Inspiring Book

THE MIXING:

What the Hillport Neighbors Did.

By Bouck White

Author of "The Call of the Carpenter," etc.

You can't read Bouck White's book without a feeling of neighborliness for the people about you. What a group of summer people did for the little town they were in suggests a hundred ways of social help and co-operation. The book is inspiring and quite practical. Net $1.20.

A Clever Book.

CROWDS

By Gerald Stanley Lee.

"A cupful of common sense with a quart of idealism poured over it. Get a copy and watch it swell."—Life.

"Crowds belongs with that class of books of whose doctrines the uncultured crowd sometimes says, 'That's just what I've thought—but I couldn't say it.' Mr. Lee says it."—The Detroit Free Press.

Fifth great printing. Net $1.35.

A Much Discussed Book.

VIRGINIA

By Ellen Glasgow, author of "The Miller of Old Church," etc.

We expect something distinctive from this author and her latest book splendidly fulfils our hopes. From beginning to end the book is alive with absorbing interest, and all the characters are convincing in their realism. A sure touch is manifested throughout. It is a striking work, in style, in thought, in sympathy and understanding."—London Daily Herald. Frontispiece. Net $1.35.

At All Bookshops

DOUBLEDAY, PAGE & COMPANY, GARDEN CITY, NEW YORK

VICENTE TERRACE, Santa Monica, where profit is absolutely sure. Buy now. Schader-Wells, Sole Agents, 1808 Ocean Avenue, Santa Monica, Cal.

A. GREENE & SON, Exclusive Ladies' Tailors

Showing a most handsome and exclusive line of up-to-date woolens.

321-5 WEST SEVENTH ST., Third Floor.

"Where once the burning sands of desert held grim death and sway,
Where naught of verdure gladdened eye of man by night or day,
There now are orchards vast and fields of greenest, waving grain—
And cities proud with beauteous homes upon a reclaimed main."

Arizona

Santa Fe

State Fair at Phoenix

Nov. 3—8, 1913

$20.40 round trip via Santa Fe

On sale Nov. 1-2-3. Return Limit Nov. 10

Visit the great Roosevelt Dam—and the wonderfully fertile Salt River Valley.

You will want to go by way of the Parker cutoff—because Santa Fe's train "The Phoenix" goes that way. It's quick and direct. A solid train of Standard Pullman sleeper and chair cars, through without change.

While over there you should run up to Prescott, or Castle Hot Springs—Come back by way of Ashfork, if you choose.

Santa Fe City Office: 334 So. Spring Street
Phone any time day or night 60517; Main 738

Do You Know "Brass Band" Billy?

SOME young fellows labor under the idea that the pattern and style of their clothes must be so "noisy" that everyone will turn and look after them. Let us tell you right at the start off that you will find none of these loud clothes here. But you will find clothes crowded with distinctive lines, and made from fabrics whose patterns will gain your fullest admiration.

THE L SYSTEM

Clothes for Young Gentlemen

are known and worn from Portland, Maine, to Portland, Oregon. They are delightful in every feature. Though entirely exclusive and different, they are particularly tasteful and correct. We suggest that you see them immediately. Attractive styles have a way of being picked quickly by discriminating men.

$20 to $35

Benjamin Suits and Overcoats

This label alone in a garment is quite enough to warrant complete satisfaction. It stands for "quality supreme." These famous Suits and Overcoats $20, $25, $30, $35 and up to $60.

JAMES SMITH CO.

On BROADWAY at 548-550

FRUITOLA and TRAXO have proved their wonderful curative powers to thousands of people suffering with chronic indigestion, gall stones and appendicitis. Get our free booklet of testimonials today from any of The Owl Drug Co.'s stores or write us. Pinus Medicine Co., 622 West 9th st., Los Angeles, Cal.

FRENCH INSTITUTE OF DERMATOLOGY

All facial and feature corrections. See our Sunday announcement. Consultation free. Hours 12 to 5. 712-717 O. T. Johnson Bldg. 4th and Broadway. Home Phone P7432.

Excellent Service

To Eastern Points
Via Salt Lake Route
Tickets at 601 So. Spring St.

LAUNDRY AT COST.
From Friday noon to Saturday 2 P.M., at all of the 51 downtown THREE C LAUNDRY STORES

At The Poultrymen's Store
Fresh Laid Eggs.
Local poultry dressed to order. Direct to the consumer and guaranteed. 200 local poultrymen supply us. Everything in poultry.
Poultrymen's Co-Operative Association
640 So. Main St.
A2078. Main 6250.

S. NORDLINGER & SONS,
DIAMOND MERCHANTS.
631-633 South Broadway.

FASHIONABLE
FURS
F. OBRIKAT FUR CO.,
S.E. Cor. Third and Hill Sts.
"The City's Leading Furriers."

SWEATERS
DIRECT FROM MILL.
Finest material, best designs, largest assortment, lowest prices.
M. GUENTHER KNITTING CO.
326-328 S. OLIVE ST. (Take Sixth-st. car)

Detmers Optical Company

Requests the honour of your presence
at the Opening of their

Branch Establishment

Saturday, October the twenty-fifth
nineteen hundred and thirteen
from one until six o'clock

735 South Hill Street

Third Floor
Los Angeles, California

SOCIETY BRAND CLOTHES
Scott Bros
425-427 SO. SPRING ST.

Stomach and Bowel Trouble
Parasites cause all kinds of stomach and bowel troubles. See
DR. H. A. SMITH,
Rooms 319-20-21 Black Bldg.
357 South Hill St.

SLAUGHTER SALE
RAINCOATS
OF EVERY DESCRIPTION
GOODYEAR COMPANY
324 South Broadway

Bon Ton
High-Grade Cloak-Suits and Millinery at Popular Prices
247 SOUTH BROADWAY
Phones: Home A4936—Main 1970

"FOR GOODNESS SAKE" EAT
Faultless BREAD

Matheson
Moved to
737-741 S. Broadway.

Welcomed.

GREETS MASONS AT WHITE HOUSE

Wilson Receives Members of the Supreme Council.

Contract Awarded for New Temple in Washington.

Many Californians Receive Honorary Degrees.

[BY DIRECT WIRE TO THE TIMES.]

WASHINGTON BUREAU OF THE TIMES, Oct. 23.—[Exclusive Dispatch.] All the active and honorary thirty-third degree Masons who are in Washington to attend the Supreme Council of the Scottish Rite for the southern jurisdiction of the United States, were received at the White House by President Wilson this morning. There were about one hundred present.

The Supreme Council met in executive session again today, the principal business taken up being the awarding of a contract for the completion of the new Masonic Temple in Washington.

The Supreme Council has elected 296 Masons to be Knights Commander of the Court of Honor, and conferred the thirty-third degree honorary on 170. Thirty-one States, Porto Rico, the Canal Zone, and the Philippines were represented in the list of those who received honors or degrees.

THIRTY-THIRD DEGREE.

Among those who received the thirty-third degree were the following: From Iowa—George Martin Bechtel, David Davidson, Thomas Matthew Giberson, John Taylor Hamilton, George Jepsen, Melborn McFarlin, Allen Emmett McManus, William Henry Norris, Henry Clay Plumb, Joseph Gage Rounds, Almor Stern, John Robert Thompson.

The following Iowans were made Knights Commander of the Court of Honor: Oswald Becker, Elmer Harley Bickford, Charles McMunn Cathcart, Parker Leslie Crouch, Everett Jerome Doolittle, John Craig Dunlavy, Frank Wolcott Ellis, Kent Corwin Ferman, Wilbur Walker Fidlar, Walter Byron Howard, Charles Samuel Huber, Robert Hunter, Frederick William Hoch, Francis Randolph Kerns, Eugene Mannheimer, Philo John Martin, Frederick Weller Robinson, Woodbury Sanborn, Alfred Garrett Smith, Forest Shepard Treat, John Delbert Van Allen, George Elmer Wells, Charles Brown Whelpley, Willard Baxter Whiting and William Fiske Cleveland.

WESTERN SLOPE HONORS.

The honor of Knight Commander of the Court of Honor was conferred upon the following from California, Nevada and Arizona:

Northern California—Duncan Donald Allison, Herbert Z. Austin, Joseph Philip Bernhard, Earle Faldo Binkley, Charles Hardie Campbell, Charles Duebel, Edward Elizur Goodrich, Otto Ferdinand Grundel, Roderick George Guyett, Edward Henry Hart, Thomas Ochtreigh Heydenfeldt, Frank George Kenne, Max John Kuhl, Henry George Ilderton, Frank Durning Moyer, Thomas Muirhead, Robert Austin Peabody, George Mairs Perine, Jesse Claude Perry, Carl Werner, Jesse Meigs Whited and George Filmer.

Southern California and Arizona—Harry Wilber Asbury, Joseph Fleishman Chambers, Thomas Richard Coles, Edward Francis Dishman, Frank Graham Finlayson, Edward August Geisler, William Henry Gilbert, Ferguson Smith Harding, Ernest Claudius Hickman, Julier Clyde Hizar, William Parrish Jeffries, Mose Eggleston Kelley, Harry Clifton Knox, Charles Penny Lyndall, Montgomery McDonald Moulton, Frank Wilkins Robinson, George Herbert Wigmore and Arthur Wright.

Nevada—Alexander James Barclay, Silas Earl Ross and Robert Hazard Parker.

HONORARY DEGREES.

The thirty-third degree honorary was conferred on the following from the same States:

Northern California—Arthur Morris Flood, Ellis Franklin, John Augustus Hill, Benjamin Oliver Johnson, Francis Valentine Keesling, Harry Maundrell, Albert Lippett Smith, Frank Wesley Smith, Edward Warren Tucker and James Andrew Wilson.

Southern California and Arizona—Charles Vollum Ecclestone, Motley Hewes Flint, William Augustus Hammel, Francis Henry Mead, Irving Jefferson Mitchell, Thomas William O'Reilly, Francis Marion Parker, Thomas Charles Peck, Sanford Torrey Tyler and William Henry Vedder.

Nevada—Henry William Miles. An invitation from the California bodies, handsomely engrossed on parchment and sealed was presented to the Scottish Rite Supreme Council this morning by Sovereign Grand Inspector-General William Parker Filmer of the Northern California jurisdiction, asking that the next session of the Supreme Council be held in California.

It was received but declined with thanks by the Supreme Council. Tomorrow evening the newly-elected thirty-third degree honorary members will receive their degree at the cathedral.

CASTORIA
For Infants and Children.
The Kind You Have Always Bought
Bears the Signature of Chas. H. Fletcher

DON'T BUY ORDINARY TEA

that comes in chests that are usually open in the store, exposing the tea to air that saps its strength and steals its flavor. Order

"SALADA"
CEYLON TEA

in lead sealed, germ proof packages and get the finest tea money can buy—all grocers.

GREEN—BLACK—MIXED

United Wholesale Grocery Co.
LOS ANGELES
Distributors

PROTECTS U. S. UNIFORM.

War Department Sanctions Bill to Prevent Discrimination Against the Garb of Soldiers or Sailors.

[BY A. P. NIGHT WIRE TO THE TIMES.]

WASHINGTON, Oct. 23.—The War Department has given its approval to the first draft of a law designed to uphold the dignity and honor of the military uniform of the United States in all of the States and Territories and in the insular possessions. The measure forbids discrimination in any public place against any officer or enlisted man wearing the uniform of the army, navy or Marine Corps, and likewise prohibits any person not duly authorized from wearing the uniform or any part of it. Offenders could be prosecuted in any United States court.

This measure, which will be submitted to the next Congress with the approval of Secretary Garrison, is the outgrowth of a movement started more than three years ago by Mrs. Russell M. MacLennan of this city. Aroused when three enlisted men of the Marine Corps were expelled from a local theater, Mrs. MacLennan voiced her protest and was at first instrumental in obtaining the passage by Congress of a measure protecting the uniform and its wearers in the District of Columbia, the Territories and insular possessions.

Realizing that the work of putting a law through each of the State Legislatures would be slow and arduous, Mrs. MacLennan besought President Wilson and Secretaries Garrison and Daniels to aid in the enactment of a Federal statute.

POSTOFFICE CHANGES.

The Branch at Casa Verdugo Is Ordered Removed to North Central Avenue.

[BY DIRECT WIRE TO THE TIMES.]

WASHINGTON BUREAU OF THE TIMES, Oct. 23.—[Exclusive Dispatch.] Samuel S. McFarland of Beverly Hills has been commissioned as postmaster of Beverly Glen, in Los Angeles county, four miles from Beverly Hills, which will supply it with a special service.

Casa Verdugo, a branch of the Los Angeles postoffice, has been established at No. 1129 North Central avenue, in lieu of the postoffice at Casa Verdugo, which is discontinued, effective November 1.

The summer postoffice at Bass Lake has closed for the season. Mail for this office should be sent to North Fork, Madera county.

NAME DAHLIA BURLESON.

Postmaster-General Has New Botanical Fame Thrust Upon Him in Baltimore.

[BY A. P. NIGHT WIRE TO THE TIMES.]

WASHINGTON, Oct. 23.—Fame sought out Postmaster-General Burleson today and cloaked him when it produced a new variety of dahlia and named it "the Burleson." W. H. Harvey, a clerk in the postoffice at Baltimore, was the humble agent through which the investiture was accomplished. Mr. Harvey dug and delved and produced the new bloom. "And it's a corker," he said proudly. "It's worthy of the distinguished name it bears."

The Postmaster-General evidently subscribed to Mr. Harvey's views, for the "Burleson" dahlia rested proudly in a vase on the official desk today.

VENICE GROWING.
GETS FREE DELIVERY.

[BY DIRECT WIRE TO THE TIMES.]

WASHINGTON BUREAU OF THE TIMES, Oct. 23.—[Exclusive Dispatch.] Venice has arrived at the dignity of free city mail delivery. The department has ordered the establishment of a service effective February 1, with four carriers, one substitute carrier, twenty-two street letter boxes, one package box and twenty-two steel posts.

Test for Postmaster.

WASHINGTON BUREAU OF THE TIMES, Oct. 23.—[Exclusive Dispatch.] A civil service examination will be held on November 22 for postmaster at Cressy, Dorris and Petrolia.

Pensions to Californians.

WASHINGTON BUREAU OF THE TIMES, Oct. 23.—[Exclusive Dispatch.] Pensions have been granted as follows: Arthur Johnston, Long Beach, $25; Anna Burgher, Middletown, $12; Margaret Gunsolis, San Francisco, $12; Amanda E. Stewart, San Jose, $12.

Appoints Bakersfield Woman.

WASHINGTON BUREAU OF THE TIMES, Oct. 23.—[Exclusive Dispatch.] Fannie M. Hess of Bakersfield has been appointed Postmistress of a new postoffice established in Kern county, and to be known as Progress. Earnest A. Sinclair has been reappointed under civil service as Postmaster of Glenblair, Mendocino county.

Break Sacramento Deadlock.

SACRAMENTO, Oct. 23.—[By A. P. Night Wire.] After balloting for a month the City Commission today broke the deadlock by unanimously selecting Henry Elliott as Commissioner of Finance to succeed J. A. Filcher, resigned. Elliott was a compromise candidate.

Oppose Hetch-Hetchy Plan.

WASHINGTON BUREAU OF THE TIMES, Oct. 23.—[Exclusive Dispatch.] The Santa Barbara Audubon Society has forwarded to Washington, copies of a resolution it adopted opposing the transfer of Hetch-Hetchy to San Francisco for a reservoir site.

Nominates Indian Commissioner.

WASHINGTON, Oct. 23.—[By A. P. Night Wire.] President Wilson today nominated Edgar B. Merritt of Fayetteville, Ark., for Assistant Commissioner of Indian Affairs.

PRAISES AMERICAN METHOD.

Lloyd George Tells Suffragists Women Are Winning Here by Peaceful Methods.

[BY CABLE AND A. P. TO THE TIMES.]

SWINDON (Eng.) Oct. 23.—Chancellor of the Exchequer Lloyd George believes that a measure giving the preliminary suffrage to women in the British Isles will become a law within a short time, but not during the present Parliament. He said this today in reply to questions put to him by a deputation from a number of suffrage societies.

"They are winning State after State in the United States," the Chancellor of the Exchequer said, "and it is very significant that Mrs. Pankhurst had to give a pledge that there would be no militancy there—not even preached. That shows that in a country where women have won the vote it has been achieved by peaceful methods."

ARSON SQUAD AT WORK.

[BY CABLE AND A. P. TO THE TIMES.]

LONDON, Oct. 23.—An arson squad of militant suffragettes today set fire to and destroyed the sports pavilion of Brixton University.

Washington.

SEAMEN'S BILL PASSES SENATE

As Amended President Would Readjust Treaties.

Measure Would Give Greater Freedom.

La Follette Attacks Commissioner of Navigation.

[BY A. P. NIGHT WIRE TO THE TIMES.]

WASHINGTON, Oct. 23.—The La Follette substitute for the "white servitude" bill, as amended to affect the treaty relations of the United States until the Powers have been given an opportunity to act upon them, passed the Senate today at the end of a debate that was characterized by unusual proceedings.

In the end the debate became a eulogy of Andrew Furuseth, president of the Seamen's Union, who was lauded as the man chiefly responsible for the passage of the bill.

Senator Fletcher, chairman of the subcommittee in charge of the preparation of the seamen's bill, defended the measure as passed by the Senate today would accomplish three important shipping reforms: The granting of greater freedom to seamen, the promotion of greater safety to the lives of passengers, and crew, and the abolishing of the wage costs in operating vessels in foreign and domestic trade.

Efforts by Senators Bourne and Burton to amend the bill, failed.

Senator La Follette closed the debate on the measure with a speech in which he said, ought to be removed. declared Chamberlain had not since President Cleveland's administration by "trimming and twisting," but that all of them showed that his recommendations into the interests of the shipping interests.

Senator La Follette declared that Congress and the Commerce Department of the government had "shown a subservience to the shipping interests."

INDUSTRIAL BOARD CRITICISED.

Commission Empowered by Congress to Investigate Labor Conditions, Holds First Meeting.

[BY A. P. DAY WIRE TO THE TIMES.]

WASHINGTON, Oct. 23.—[Exclusive Dispatch.] At the request of the Federal Industrial Commission, which is empowered by Congress to investigate economic conditions in the United States, held its first meeting today and elected Frank P. Walsh of Kansas City, permanent chairman, and Prof. J. R. Commons of Madison, Wis., temporary secretary.

Mrs. J. Borden Harriman of New York, Frederick A. Delano of Chicago, Harris Weinstock of Sacramento, S. T. Ballard of Louisville, John B. Lannon of Boston, James O'Connell of Washington, and Austin B. Garretson of Iowa, the other commissioners, all were present. The commission was created by Congress, which expressed the hope and belief that with the members conferred on it, the body would be in position to accomplish many previous commissions had failed to do. Frank P. Walsh, secretary of the federation, and Felix Cohen of New York, also were present.

Later the commissioners called on President Wilson, who outlined to them briefly.

BLUE GUMS FOR LUMBER.

Forest Service Reports Many Selected Trees Which Can Be Treated in Kiln.

[BY DIRECT WIRE TO THE TIMES.]

WASHINGTON BUREAU OF THE TIMES, Oct. 23.—[Exclusive Dispatch.] The forest service is experimenting with blue gum grown in California in the preparing it in a special kiln. It states while some selected blue gum trees of this size will furnish lumber suitable for lumber.

PERKINS'S GOOD RECORD.

Senior Senator Says He Has Missed Sessions only Twice in Twenty Years.

[BY DIRECT WIRE TO THE TIMES.]

WASHINGTON BUREAU OF THE TIMES, Oct. 23.—[Exclusive Dispatch.] George C. Perkins, senator from California, has a perfect attendance record, although he has gone home, he had to do it. Because of his departure from Washington fifteen days from his record for long terms of service. In the senate today was read a message from Senator Overman in response to messages sent out to the senators by them to return, saying that he had been in the years' service he had been absent from the Senate when in session only two days. He explained he was detained by illness, and would report to the senate as "able to travel."

CAPITAL'S TRIBUTE.

Fountain Erected in Memory of Two Titanic Victims Is Dedicated at Washington.

[BY A. P. DAY WIRE TO THE TIMES.]

WASHINGTON, Oct. 23.—The fountain will be completed in the near future for the dedication of which was erected south of the White House in memory of Maj. Archibald Butt, former White House aide, and Francis D. Millet, noted artist and author, who lost their lives in the Titanic disaster. Announcement of the completion of the fountain was made today. Former President Taft is chairman of the committee which raised the fund.

CALIFORNIA POSTS ASK CONDEMNED GUNS.

[BY DIRECT WIRE TO THE TIMES.]

WASHINGTON BUREAU OF THE TIMES, Oct. 23.—[Exclusive Dispatch.] The Black Point, San Francisco, has appealed for the old Civil War cannon to be used in adorning the plot in the cemetery. Hopkins submitted the request to Chief of Ordnance of the War Department.

New Arizona Postoffice.

WASHINGTON BUREAU OF THE TIMES, Oct. 23.—[Exclusive Dispatch.] The order creating a postoffice at Stanley, Cochise county, Arizona, has been rescinded. A new office has been established at Portal, Cochise county, Arizona, and Mrs. Lavern of Phoenix has been appointed postmaster.

Railroad Record.

PERMIT RAILWAY TO RAISE RATES.

Petition of Boston and Maine Will Be Granted.

Precedent Commission Sets Important Precedent.

Money Needed to Stave Off Receiver, Says Elliott.

[BY A. P. NIGHT WIRE TO THE TIMES.]

BOSTON, Oct. 23.—The investigation of railroad rates in New England, which has been conducted by the Interstate Commerce Commission at various times in the last year, was brought to a close today after Howard Elliott, chairman of the New York, New Haven and Hartford directors, and Morris McDonald, president of the Boston and Maine, had been heard.

Charles A. Prouty of the Interstate Commerce Commission, who sat with the commissioners of Maine, New Hampshire, Vermont and Massachusetts, after the hearing that without doubt the Boston and Maine would be permitted to increase its rates.

Mr. Elliott told the commission today that the New Haven road controlled the Boston and Maine, and was interested vitally in its success. The Boston and Maine, he said, must have additions of $27,000,000 within the next six months or go into the hands of a receiver.

Referring to salaries, McDonald said that an allowance of $60,000 was made last June to former President Charles S. Mellen, who had been receiving a salary. The Maine Central allowed $40,000 to Mr. Mellen.

Mr. McDonald said that he was receiving $25,000 as president of the Boston and Maine, and $15,000 as president of the Maine Central, although he was only to give his Sundays and possibly a few Saturdays to the latter road.

Questioning Mr. McDonald, Commissioner Prouty said: "It is our opinion that the man who is president of the Boston and Maine has enough to do to devote all his time to that road."

RATE SWITCHING CHARGE.

SAN FRANCISCO OBJECTS.

[BY DIRECT WIRE TO THE TIMES.]

SAN FRANCISCO BUREAU OF THE TIMES, Oct. 23.—[Exclusive Dispatch.] At the request of the chamber of commerce bureau of the Chamber of Commerce, the Public Utilities Committee of the Supervisors voted 3 to 2 to investigate the condition in the proposed Third-and-Townsend-streets franchise of the Southern Pacific Company that would abolish the switching charge of $15 a car on all line-haul cars and transfer points to or from industries located within the switching limits of San Francisco.

Supervisor Vogelsang voted against the recommendation of the committee, because, he said, while the switching charge is wrong and discriminatory and ought to be abolished, yet other commissioners did not have the legal power to insert it as a condition in the proposed Third-and-Townsend franchise.

J. P. Wheeler and Seth Mann, attorneys for the traffic bureau, declared that the Southern Pacific Company makes this switching charge in other cities of the State, except in the cities of Los Angeles and San Diego, and practically in no other city. The charge was not made in Sacramento, Stockton, nor anywhere in the State of Oregon. Wheeler further stated that the railroads throughout the nation did not make the switching charge in favor of the East, to which the city of San Francisco objected. Wheeler stated that for the entire city of San Francisco this switching charge amounted to about $250,000 a year, and that it is proving a burden to the city's commerce. The Chamber of Commerce, he said, had the matter before the Interstate Commerce Commission and secured a decision in favor of the city; the company had appealed it to the Commerce Court and there secured a reversal of the decision, and the city had appealed it to the Supreme Court of the United States, where it is now pending.

TO INFLUENCE MEXICO.

CHICAGO, Oct. 23.—The Mexico City Club, recently organized, held its first meeting here today. Robert Lansing, the president, in an address, declared that the society must devise some way whereby the influence of Americans who are thoroughly acquainted with the situation in Mexico may be effective in any programme to safeguard American interests in Mexico.

New Angle.

HARRY THAW IS IN ON CONSPIRACY

[BY A. P. NIGHT WIRE TO THE TIMES.]

NEW YORK, Oct. 23.—A blanket indictment, charging Harry K. Thaw and four others with conspiracy in connection with his escape from Matteawan State Hospital for Criminal Insane, in August, was returned by the grand jury here this afternoon. It will be used as a basis by William Travers Jerome in efforts to extradite Thaw from New Hampshire.

The others indicted were former Deputy Sheriff Richard Butler, Michael Conley, "Gentleman Roger" Thompson, Eugene Duffy, who are alleged to have been Thaw's companions in the automobile in which he escaped, and three are the same men for whom warrants were issued in Dutchess county after Thaw's flight.

The warrants on today's indictment were issued by the court and delivered over to detectives of the District Attorney's office. Mr. Jerome announced that he would ask at once for extradition papers on the new charge to be sent to Governor of New Hampshire. Thomas E. Gressman, counsel for Thaw, announced the indictment as a conspiracy.

"A person who has been committed to an asylum as insane cannot be adjudged guilty of conspiracy," he said. "I do not believe the indictment will stand and I doubt if it will affect the status of the case in New Hampshire."

THAW LAUGHS AT BILL.

[BY A. P. NIGHT WIRE TO THE TIMES.]

CONCORD (N. H.) Oct. 23.—When informed that an indictment charging conspiracy had been returned against Harry K. Thaw in New York today, Harry K. Thaw issued the following statement: "Does this indictment mean that Judge Foster of the Court of General Sessions will keep me for months, perhaps years, in the county jail on the charge of conspiracy, that the grand jury in New York has indicted me for answer can be made to the charges."

GOVERNOR'S REPLY.

[BY A. P. NIGHT WIRE TO THE TIMES.]

ALBANY, Oct. 23.—Governor Glynn announced today that he would not be pressed to issue a requisition for the extradition of Harry K. Thaw from New Hampshire until the New York authorities are all through with him. The Attorney-General of New Hampshire, Franklin R. Jones, has issued a record with Governor Felker, asking that Thaw be returned to New Hampshire to serve out the sentence imposed upon him for the murder of Stanford White.

ANOTHER POSTPONEMENT.

[BY A. P. NIGHT WIRE TO THE TIMES.]

CONCORD (N. H.) Oct. 23.—Further postponement of the extradition hearing of Harry K. Thaw, now in New York, was granted by Governor Felker, Chief Executive of New Hampshire, today. Thaw's counsel asked for the postponement because Thaw had returned a New York court. It was said that the hearing would probably be held December 27.

Those of Thaw's friends here tonight who had expected to see the new

Railroad Record.

...MIT RAILWAY TO RAISE RATES.

...e of Boston and Maine Will Be Granted.

...state Commission Sets Important Precedent.

...y Needed to Stave Off Receiver, Says Elliott.

[BY A. P. NIGHT WIRE TO THE TIMES.]

...ON, Oct. 23.—The investigation of railroad rates in New England, which has been conducted by the Interstate Commerce Commission for some time in the last year, brought to a close today after ... Elliott, chairman of the New ... Haven and Hartford directors, and Morris McDonald, ... of the Boston and Maine, ... heard.

... A. Prouty of the Interstate ... Commission, who sat with ... members of Maine, New Hampshire and Massachusetts, ... the hearing that without ... the Boston and Maine ... would be permitted to increase ... rates.

... Elliott told the commission to-... the New Haven road controlled the Boston and Maine, and ... dissolved vitally in its success. ... and Maine, he said, must ... reductions of $27,000,000 within ... six months or go into ... of a receiver.

... to salaries, McDonald ... an allowance of $60,000 was ... June to former President ... Mellen, who had been ... The Maine Central al... $50,000 to Mr. Mellen. ... said that he was re... as president of the ... Maine, and $15,000 as ... of the Maine Central, al... was only to give his Sun... only a few Saturdays to ... road.

... Mr. McDonald, Comptroller ... said: "It is our ... the man who is presi... the Boston and Maine has ... to devote all his time ...

SWITCHING CHARGE.

...FRANCISCO OBJECTS.

[BY A. P. NIGHT WIRE TO THE TIMES.]

...FRANCISCO BUREAU OF THE TIMES, Oct. 23.—[Exclusive dispatch.] At the request of the ... of the Chamber of Commerce, the Public Utilities Committee ... directors voted 3 to 1 to ... condition in the proposed ... Third-and-Townsend franchise ... Southern Pacific Company that ... abolish the switching charge ... per car on all line-haul cars ... or points to or from in... located within the switching ... of San Francisco.

... Tognazzini voted against ... resolution of the committee, ... he said, while the switching ... is wrong and discriminatory, ... ought to be abolished, yet ... does not have the legal ... to enact it as a condition of ... Third-and-Townsend ...

... Wheeler and Seth Mann, ... the traffic bureau, ... the Southern Pacific Company ... this switching charge in ... cities of the State, except in ... of Los Angeles and San ... practicaly in no other ... charge was not made in ... Sacramento, Stockton, nor ... the State of Oregon. ... stated that the railroads ... throughout the nation did ... the switching charge in ... of the East, to which the ... of San Francisco objected. ... stated that for the entire ... Francisco this switching ... amounted to about $200,000 a ... that it is proving a burden ... city's commerce. The ... of Commerce, he said, had ... matter before the Interstate ... Commission and secured ... in favor of the city; ... had appealed it to ... Court and there se... ... of the decision, and ... had appealed it to the ... of the United States, ... now pending.

INFLUENCE MEXICO.

... Oct. 23.—The Mexico ... organized, held its ... here today. Robert ... president, in an address, declared the society must devise ... the influence of Americans ... thoroughly acquainted ... Mexico may be ... in any programme to ... American interests in Mexico.

New Angle.

...RRY THAW IS INDICTED ON CONSPIRACY CHARGE.

[BY A. P. NIGHT WIRE TO THE TIMES.]

...YORK, Oct. 23.—A blanket ... charging Harry K. ... and four others with con... with his escape ... Matteawan State Hospital ... Criminal Insane, in August, ... by the grand jury here ... It will be used as a ... by William Travers Jerome ... to extradite Thaw from ...

... indicted were former ... Richard Butler, Michael ... "Gentleman Roger" Thompson, Eugene Duffy, who are alleged ... Thaw's companions ... in which he ex... are the same men for ... were issued in Duchess ... Thaw's flight.

... on today's indictments ... by the court and ... to detectives of the Dis... ...'s office. Mr. Jerome ... he would ask at once ... extradition papers ... on new charge to be sent ... of New Hampshire. ... Gorman, counsel for ... the indictment as a ...

... who has been committed ... insane cannot be ad... ... of conspiracy," he ... do not believe the indictment ... and I doubt if it will ... a case in New ...

NEW LAUGHS AT BILL.

[BY DIRECT WIRE TO THE TIMES.]

CONCORD (N. H.) Oct. 23.—When ... an indictment charging ... had been returned against ... in New York today, Harry K. Thaw issued a signed statement which said:

"Does it not appear plain that no indictments can be legal from the fact that Judge Seabury of the Supreme Court of New York, within six months, instructed the New York county grand jury of the April, 1913, term, that I was to be considered by the grand jury as under commitment in New York as irresponsible? What answer can be made?"

GOV. GLYNN SATISFIED.

[BY A. P. NIGHT WIRE TO THE TIMES.]

ALBANY (N. Y.) Oct. 23.—Gov. Glynn and Atty.-Gen. Carmody expressed tonight the opinion that the extradition papers for Thaw's return now in the hands of the New Hampshire authorities, charging conspiracy, are all that will be necessary. The Attorney-General probably will direct either William Travers Jerome or Franklin Kennedy to proceed to Concord and file a copy of the indictment with Gov. Felker.

ANOTHER POSTPONEMENT.

[BY A. P. NIGHT WIRE TO THE TIMES.]

CONCORD (N. H.) Oct. 23.—A further postponement of the hearing on the extradition of Harry K. Thaw to New York will be granted by Gov. Felker. On hearing tonight that Thaw's counsel would request a postponement in view of the indictment returned against Thaw by the New York county grand jury, the Governor said that the request will be granted. The hearing has been set for October 27.

Those of Thaw's counsel who were here tonight said their plan of action could not be decided until they had seen the new documents in the case.

Huge Bank is Urged.

(Continued from First Page.)

stances, rest entirely with the government.

VANDERLIP EXPLAINS.

Mr. Vanderlip pointed out that his bill differed from the administration plan in that it eliminated the banks from participation in the administration of the system, which would control the issue of currency. In the pending bill, the banks would own the stock and elect six of the nine directors of each of the regional reserve banks, which would issue currency, make rediscounts and hold bank reserves under the control of the Federal Reserve Board.

The Vanderlip plan differed from the so-called Aldrich plan, proposed by the National Monetary Commission, in that the latter provided for central and subsidiary banks, owned and controlled by the member banks themselves.

Senators Bristow, Reed, O'Gorman and Hitchcock of the committee, expressed themselves tonight in favor of the principle embraced in the Vanderlip plan.

REED FAVORS PLAN.

"This is the plan Senator Hitchcock and I have favored since consideration of currency reform began," said Senator Reed. "The only question is whether it is not proposed in concrete form too late to make it advisable to alter so radically the provisions of the bill under consideration."

The Vanderlip plan will be taken up by the committee in connection with the President's concession that the number of proposed Federal reserve banks could be cut down from twelve, the number fixed in the bill, without altering the basic principles of the administration measure.

Senator Bristow said that he favored such a plan because he believed it would operate to prevent a concentration of credit and money.

Mr. Vanderlip said he had talked over his plan with a few bankers and that they favored it.

"Do you think bankers generally would accept it or would we have another Boston convention if we adopted it?" asked Senator Reed.

"I think bankers generally would be somewhat shocked at first by the idea of absolute government control," answered Mr. Vanderlip, "but I think that when they understood the safeguards thrown about the appointment of the controlling board and the quality of men who would be named, they would accept it with favor. It eliminates the provision of the administration bill which would force banks to supply a part of their funds to the national system, eliminates the objectionable provision that would compel mutual rediscounting among Federal reserve banks and provides for the issue of true bank notes instead of government fiat money."

The plan as detailed by Mr. Vanderlip would allow the bank to take up the 2 per cent. bonds, upon which the present bank note currency is based and to issue one-year notes at 3 per cent. These notes would be subjected to renewal at the option of the government for twenty years and would be used by the bank to buy gold abroad when its reserves fell low, or to check exports of gold.

"The head office of the Federal bank would be in Washington with twelve branches in cities selected and sub-branches wherever designated by the board of the Federal bank," said he. "The stock of the Federal bank might be subscribed entirely by the government or offered for public subscription, but holding national banks liable for the purchase of their pro rata proportion of any stock not taken by the public."

CURRENCY BILL HITS CALIFORNIA.

[BY A. P. NIGHT WIRE TO THE TIMES.]

SACRAMENTO, Oct. 23.—California may lose $200,000 annually in taxes on national bank stocks if the currency bill now pending in Congress is adopted without certain amendments, according to announcement of the State Controller's office. The question is being investigated by the Controller, Evan J. Hughes, tax expert in the office, and Carl C. Plehn, expert of the State Board of Equalization.

There probably will be two Federal reserve banks established in California with a combined capitalization of from $10,000,000 to $20,000,000. Under the proposed currency bill this capitalization is to be furnished by national banks subscribing 20 per cent. of their own capital stock. This capitalization is to be exempted from taxation.

Under the present California law each bank pays a tax of 1 per cent. on its capitalization based upon capital paid in, its surplus and undivided profits, less the county assessment of real estate, such taxes being collected from shareholders.

Irregular.

DECLARES VOTE WAS ILLEGAL

JUDGE QUESTIONS THE ELECTION OF MODERATOR BROWN.

Connecticut Jurist at the Congregational National Council Raises Technical Point, Which He Says Might Cause Unpleasantness—Gov. Baldwin Opposes Prohibition.

[BY A. P. NIGHT WIRE TO THE TIMES.]

KANSAS CITY (Mo.) Oct. 23.—That the national council of Congregational Churches violated the provisions of its constitution yesterday in naming the Rev. Charles R. Brown, dean of Yale divinity school, as moderator, afterward naming H. M. Beardsley of Kansas City, assistant moderator, was charged by Judge John H. Perry of Southport, Ct., in an address before the commission of nineteen of the council today. The commission is framing a new constitution for the new council.

"Everyone is happy," said he, "at the selection of Moderator Brown, but under the constitution his election was illegal. Mr. Brown was not present when he was chosen and if the technicality was pressed it might cause unpleasantness. Of course, his election will not be questioned. The election of Mr. Beardsley, too, was not regular under the constitution as he is not a voting member."

The commission of nineteen, appointed six years ago to draw a new constitution, has recommended that the missionary bodies of the church be assembled under the guidance of the national council. Rev. Samuel H. Woodrow, pastor of Pilgrim Congregational Church, St. Louis, tonight addressed the delegates, deploring the decadence of the rural church.

Rev. Hubert C. Herring of New York City, general secretary of the Home Missionary Society, pleaded for the establishment of a $1,000,000 fund to be used to provide for the expansion of the growing city churches.

"Under this plan of co-operation," said he, "our society in the last three years has not established a church in a small community where religious work is being carried on already. Exchanges have been made with other denominations leaving one self-supporting, aggressive church in a community, instead of two non-supporting ones."

Disagreement on the temperance question loomed up when Gov. Simeon Baldwin of Connecticut, announced himself as opposed to recommendations of the committee on temperance for an amendment to the Federal Constitution prohibiting the manufacture and sale of liquor within the United States. Gov. Baldwin is said to have a substantial following.

The storm that has been brewing over the proposed constitution and change of doctrine as recommended by the commission of nineteen, broke tonight at a public hearing of the commission's recommendations. In the debate the declaration of doctrine was described as "colorless," "spineless" and "ecclesiastically sophisticated."

Leadership implies some sort of superiority;

a man or a business that stands conspicuously at the head doesn't get there by accident, or chance. That's where we stand today in the clothing business—conspicuously first in an industry hundreds of years old.

The explanation is simple; we've done more than make good clothes, and print good advertising about them; we've made our name in a garment mean to hundreds of thousands of men exactly what it means to us—a mark of our responsibility for quality in everything that clothes should have.

The $25 suits we make are a good illustration of the thing that has given us this prestige and pre-eminence.

Hart Schaffner & Marx
Good Clothes Makers

F. B. Silverwood
—*the home of these good clothes*
221 South Spring Bdwy. at Sixth

Hale's Ironthread Hosiery Guaranteed to Give Satisfaction 25c

Hale's Good Goods
341-343-345 So. BROADWAY

Golden Fleece Yarns for Knitting and Crocheting 4th Floor

Remnants at Half-Price Today

7½c Full Standard Calico, Per Yard Today 3¾c
7½c Fine Quality Challis for Comforter Coverings ..3¾c
10c White and Colored Outing Flannels, Per Yard 5c
15c Teazledown and Daisy Outing Flannel, Yard 7½c
15c Fine Grade Percales, 36 Inches Wide 7½c
15c Wool Finished Cotton Suitings, Yard 7½c
20c Kimono Velours for Comfortable Negligees 10c
20c Imported Scotch Ginghams, 32 Inches Wide 10c
20c Crinkle Crepe, 30 Inches Wide, Half Price 10c
20c Serpentine Crepe, 30 Inches Wide, Per Yard 10c
35c Mercerized Silk Finished Poplins, Per Yard 17½c
20c Wash Goods, Good, Usable Lengths, On Sale 10c

Lambskin Gloves
$1.00 Values
== 50c ==
Odd lots of women's lambskin gloves, 2-clasp, overseam, with Paris point backs. Some of them are slightly damaged and many of them perfect. A big bargain if you find your size. Regular $1.00 value. Today 50c.

25c Ribbons 12½c
Silk ribbons, messalines, taffetas and satins, picot edges, shoe tie, hat band and belt ribbons. All the wanted colors. Values up to 25c, today—12½c.

9, 18 & 27-In. Embroidery 10c Yd.
Wonderful embroidery values—9 to 18 edges and some few 27-inch flouncings, short lengths and odd pieces left from previous sale. Original prices range as high as 35c, on special sale today at 10c a yard.

Wash Laces Worth Up to 50c for 15c
Wash laces for trimming purposes of all sorts, edges, bands and insertions. Widths up to 6 inches. And the values range as high as 50c. Today—15c a yard.

Up to 50c Neckwear for 12½c
Women's neckwear, including embroidered collar and cuff sets, Dutch collars in embroidered batiste and lawn, lace stocks, fancy stocks and jabots. All good styles, values up to 50c. On sale today at 12½c.

More Remnants at Half Price
Remnants of embroidery edges, insertion, bands and flouncings. Good lengths. All at half price today.
Remnants of pleating and veiling, a large assortment and many of them in the most wanted lengths. All at half price today.
Remnants of laces, staple and fancy trimming laces, including edges, bands, insertions, flouncings and allovers. Wanted styles, all at half price today.

Brocade Satin $1.00
—Brocaded satin lining, 36 inches wide. So much in demand for heavy coats and evening wraps. Both light and dark colors; $1.25 value, all day today—$1.00 a yard.

Striped Messaline 89c
—Novelty striped messaline silks, 36 inches wide. In navy blue, Copenhagen, brown, green, rose and black. Hairline stripes; $1.25 value. Sale price—89c.

Whipcord Suiting 75c
—All wool whipcord suiting, much in demand for coats, skirts and suits. Navy blue, brown, tan, gray and black. Worth considerable more. Today all day—75c a yard.

Home Seekers Make No Other Date for TOMORROW and SUNDAY

Reserve at least one of these days for the biggest opportunity ever offered you to secure the cream of Southern California's residence property—at your own price.

We are authorized to sell at public auction to the highest bidders

Choice, Level, Building Lots

in the beautiful San Gabriel Valley section, with all modern improvements and excellent car service—

15 Minutes From First and Main Streets

No long, tedious trip to "the end of nowhere," but a quick, rapid journey of fifteen minutes or less from First and Main streets by the P. E. Covina-Pomona line to beautiful Granada Park, adjoining Ramona Convent and the Midwick Country Club. Bordered on the north and east by Ramona Boulevard and Monterey Pass Boulevard. Only 147 lots to be sold and they will not last long. Go out now and select yours.

To Get There

TO GET THERE take Covina-Pomona car at P. E. Station, Sixth and Main, and ask the conductor to let you off at Granada Park. Fare only 10 cents, or 7 cents on commutation.

Autos

AUTOS go east on El Monte Boulevard and turn south at Fair Oaks Boulevard.

When you go out, time yourself from the time the car leaves First and Main streets, and you will find it takes fifteen minutes or less to reach this property. When you get there note the magnificent panorama obtained from every lot—Raymond Hotel, Pasadena; Ramona Convent, Midwick Country Club, the beautiful San Gabriel Valley and in the distance the snow-covered Sierras.

AUCTION

TOMORROW, SATURDAY, OCT. 25TH AND SUNDAY, OCT. 26TH, AT 2 P.M. SHARP

Sale starts promptly at 2 p.m., both days. Arrange to be there early.

Easy Terms—Bring $20 With You

The terms of the sale are easy—$20 per lot on the fall of the auctioneer's hammer and 10 per cent. of the purchase price to be paid within ten days; the balance $10 per lot per month. Five per cent. discount for all cash within ten days.

NO TAXES TO PAY TILL OCTOBER 1914

All taxes on this property have been paid in full for 1913-1914. There is nothing more in the way of taxes to pay until October, 1914.

Plenty of comfortable seats will be provided for everybody under the shade of a large awning tent.

Call today for Map and Full Particulars.

REED & HAMMOND

AUCTIONEERS

1053-1055 South Main St. Phones—F3545, Broadway 2860.
Or call 718 Central Bldg., corner Sixth and Main Sts.

DONT MISS THIS OPPORTUNITY TO BUY YOUR HOME SITE AT YOUR OWN PRICE

FREE Railroad Tickets

FOR SUNDAY

Special cars will leave the P. E. Depot, 6th and Main Sts., Sunday, Oct. 26th, at 12:04, 12:45 and 1:20 p.m.
Get FREE transportation tickets only at 718 CENTRAL BUILDING (6th and Main Sts.) TODAY—or before 9 a.m. Saturday.

Free Band Concert

A special band concert will be given on the grounds (Granada Park) Sunday afternoon—commencing at 1 p.m.

14 Minutes to Palisades Park

The Southland's Finest Residence Place

The proposed Subway to Santa Monica which is now assured, will bring Palisades Park closer to the business section of the city than any of the present high class residential sections, and this, together with the fact that Wilshire Boulevard restrictions run out in 1915, will make Palisades Park THE most popular district for exclusive residence sites. Just imagine what lots here will be worth when served by 14-minute car service from Los Angeles. Lots that now are jumping in value 25 per cent or more each year and which can now be bought for $1000 and up.

PALISADES PARK is in the most beautiful residence section of the whole Southland, located as it is on the brow of the Palisades, overlooking the beautiful crescent bay of Santa Monica, right where the mountains and sea embrace.

Come with us Saturday and see for yourself. We will show you lots 50x150 feet, all improvements paid for, in the heart of this aristocratic section, that you can buy on small monthly payments.

OUR LARGE DE LUXE AUTOS LEAVE OUR OFFICE 10 O'CLOCK SATURDAY MORNING. FREE RIDE AND FREE LUNCH.

This trip takes you over the most scenic route in Southern California. Come Saturday and have a big time. Open evenings till 9 o'clock. If so desired, arrangements can be made to go by special auto.

FREE Excursion Saturday

Roy C. Howells Co.

516 S. Hill St., Opposite the Park

Phones 60527 Main 5808

CELESTINS

VICHY

Owned by and bottled under the direct control of the French Government

Natural Alkaline Water

Used at meals prevents Dyspepsia and relieves Gout, Indigestion and **Uric Acid.**

Ask your Physician

Note the Name

CELESTINS

The Joy Of Coming Motherhood

A Wonderful Remedy That is a Natural Aid and Relieves the Tension.

Mother's Friend is the only remedy known that is able to reach all the different parts involved. It is a penetrating external application after the formula of a noted family doctor, and lubricates every muscle, nerve, tissue or tendon involved.

By its daily use there will be no pain, no distress, no nausea, no danger of laceration or other accident, and the period will be one of supreme comfort and joyful anticipation.

Mother's Friend is one of the greatest of all helpful influences, for it robs childbirth of all its agonies and dangers, dispels all the doubt and dread, all sense of fear, and thus enables the mind and body to await the greatest event in a woman's life with untrammeled gladness.

You will find it on sale at all drug stores at $1.00 a bottle, or the druggist will gladly get it for you. Mother's Friend is prepared only by the Bradfield Regulator Co., 237 Lamar Bldg., Atlanta, Ga., who will mail an instructive book to expectant mothers. Write for it to-day.

ARREST SLAYER ON TRAIN.

Divorced Husband Accused of Killing Woman and Daughter Is Held in North Dakota.

[BY A. P. NIGHT WIRE TO THE TIMES.]

RAY (N. D.) Oct. 23.—L. T. Culberson, accused of shooting D. T. Dillon and instantly killing Mrs. Dillon and her daughter, Lena, yesterday, was arrested today on a train.

The officers say Dilion has identified Culberson, a former husband of Mrs. Dillon, as the murderer. According to Dillon, Culberson applied for work at the Dillon home, followed Dillon to the barn, and there shot him in the back.

Mrs. Dilion was killed while running to the barn to learn the cause of the shots. The girl was murdered in the house.

SCHMIDT'S PAL ON TRIAL.

Truckload of Counterfeiting Paraphernalia Placed on Exhibit in New York Court.

[BY A. P. NIGHT WIRE TO THE TIMES.]

NEW YORK, Oct. 23.—A truck bearing printing outfit, stamps and dies and other materials used in manufacturing money, was wheeled before a jury in the Federal court today, when Ernest A. Muret was placed on trial on a charge of counterfeiting.

Muret was indicted on this charge with Hans Schmidt, the German priest who confessed slaying Anna Aumuller. Schmidt is in the Tombs awaiting trial on the charge of murder, and probably will be a witness in the Muret trial. Schmidt is not likely to be tried under the Federal indictment. The Muret jury was completed late today.

THROUGH WITH "TOM" WATSON.

Federal Jury Decides Not to Reindict Editor and One-time Presidential Candidate.

[BY A. P. NIGHT WIRE TO THE TIMES.]

AUGUSTA (Ga.) Oct. 23.—No reindictment of Thomas E. Watson, the Georgia editor and one-time Presidential candidate, was contained in the report of the Federal grand jury today, when presented to court. An indictment charging him with sending obscene matter through the mails was quashed early this week. It was reported that the jury voted not to reindict by a very close margin.

Labor.

UNION CHIEFS BEHIND BARS.

Heavy Hand of Justice Falls on Rioters.

Canadian Judge Imposes Long Sentences.

Says Throwing of Bombs a Deliberate Plan.

[BY A. P. NIGHT WIRE TO THE TIMES.]

VANCOUVER (B. C.) Oct. 23.—Officers of the Miners' Union at Nanaimo and three foreigners were sentenced today to two years in prison for rioting. Thirty-four others were given sentences ranging from a year each with a fine of $100 each, to three months each and $50 fines. There are still nearly 200 cases of alleged rioting to be heard.

Among those sentenced were Sam Guthrie, president of the Ladysmith Miners' Union, and J. J. Taylor, vice-president of the British Columbia Federation of Labor, each of whom got two years, and D. McKenzie, secretary of the Ladysmith union, who was sentenced to one year.

In passing sentence Judge Howay said this was no ordinary riot, but a calm, deliberate scheme. The riots in Ladysmith, Extension, South Wellington, and Nanaimo were simultaneous and carried out in one line of purpose. Bombs were thrown, and property destroyed, he said.

Several of the prisoners' wives in the gallery screamed and became hysterical, and had to be taken from the courtroom while sentence was pronounced.

DEMAND FIVE UNION LABELS.

Textile Workers Try to Prescribe Conditions to Be a Delegate to Annual Convention.

[BY A. P. NIGHT WIRE TO THE TIMES.]

PHILADELPHIA, Oct. 23.—A resolution was unanimously adopted at today's convention of the Textile Workers of America, demanding a uniform scale of wages for all textile workers throughout the country. The Label Committee offered a resolution that in all conventions in the future each delegate be required to have attached to his or her clothing at least five union labels. The resolution was referred back to the committee.

TWO TEACHER-MOTHERS LEFT.

New York School Board Finds Mrs. Becker, Wife of Convicted Police Lieutenant, Still at Work.

[BY A. P. DAY WIRE TO THE TIMES.]

NEW YORK, Oct. 23.—The status of the teacher-mother in the New York public schools is still under consideration by the Board of Education, with the report current that ultimate dismissal of all teachers of this class is the aim of the board.

From a list of fifteen teachers who had absented themselves from school to become mothers since January 1, last, it was found that nine had already presented resignations, and only two of those named are now in schools.

The list made up by the various district superintendents, when the board dismissed Mrs. Bridget Feixette because she became a mother, names Mrs. Helen L. Becker, wife of Charles Becker, the convicted police lieutenant, as one who absented herself from school for maternal reasons. Her child did not live, and Mrs. Becker is one of the two teachers reinstated.

PASADENA BROKER DIES.

Stops Off to Visit Relatives in Virginia and Succumbs to Kick of a Mule.

[BY DIRECT WIRE TO THE TIMES.]

CHARLOTTESVILLE (Va.) Oct. 23.—[Exclusive Dispatch.] News reached here today from Middleboro, Ky., telling of the death in that city of Bernard E. Dodson, stock broker of Pasadena, Cal., while he was en route to Charlottesville to visit his wife's relatives.

Mr. Dodson stopped off at Middleboro to spend a day or two with a brother-in-law. Soon after his arrival of his widow and mother from and died within a few hours. His remains will be held pending the arrival of his wife and mother from California, who have already been notified. Mr. Dodson was educated at Jefferson School, this city, and at the University of Virginia.

THE WEATHER BACK EAST.

Chicago Rain Ends, but the East Central and Gulf States Have a Heavy Downfall.

[BY DIRECT WIRE TO THE TIMES.]

CHICAGO BUREAU OF THE TIMES, Oct. 23.—[Exclusive Dispatch.] Chicago's maximum temperature today was 51 deg. and minimum 34 deg., with a trace of rain before daybreak. The Ohio Valley is about four degrees warmer than this figure. The entire Southwest and Eastern States today warmed up an average of fifteen degrees. Heavy rains fell in the East Central and Gulf States. Other temperatures:

City—	Max.	Min.
Abilene, Tex.	70	40
Boston, Mass.	54	42
Buffalo, N. Y.	62	42
Chicago, Ill.	51	36
Des Moines, Iowa	58	28
Dodge City, Kan.	68	34
Galveston, Tex.	64	54
Havre, Mont.	68	50
Helena, Mont.	66	54
Huron, S. D.	70	34
Jacksonville, Fla.	78	64
Kansas City, Mo.	56	36
Knoxville, Tenn.	62	46
Memphis, Tenn.	48	44
Montreal, Quebec	56	36
New Orleans, La.	66	60
New York, N. Y.	58	44
North Platte, Neb.	74	38
Oklahoma City, Okla.	70	38
Pittsburgh, Pa.	70	48
Rapid City, S. D.	70	42
Roswell, N. M.	72	38
St. Louis, Mo.	50	36
St. Paul, Minn.	58	30
Sheridan, Wyo.	68	32
Tampa, Fla.	76	62
Washington, D. C.	68	34
Williston, N. D.	66	42
Winnipeg, Man.	48	26

Characterization.

CALLS ADMIRAL JEKYLL-HYDE.

DEFENSE WILL TRY TO PROVE DUAL PERSONALITY.

Counsel for Mrs. Eaton Tells Jury She Will Not Plead Insanity, but Witnesses Will Show that Her Husband, Described as a Victim of Drugs, Poisoned Himself.

[BY A. P. NIGHT WIRE TO THE TIMES.]

PLYMOUTH (Mass.) Oct. 23.—Rear-Admiral Joseph G. Eaton, whose widow, Mrs. Jennie May Eaton, is on trial here charged with his murder, was painted in the opening address of the defense today as a "drug fiend and a man of dual personality, a veritable Dr. Jekyll and Mr. Hdye."

Attorney Francis J. Geogan, who made the opening argument, said it would be shown that Admiral Eaton was addicted to the use of liquor and drugs to such an extent that he endangered his vessel and the lives of the men under him when in the navy. He attributed the death of the admiral to arsenic, self-administered. Geogan announced that Mrs. Eaton, the defendant, would take the stand and tell the story of her life.

"We will show you there was no friction between Mrs. Eaton and her husband up to the time of his illness," said Geogan. "There was no misunderstanding."

Geogan said it would be shown that the admiral left Mrs. Eaton nothing but a heritage of debts, and that she could have no motive for desiring his death. On the other hand, he said, as a motive for keeping him alive, she had the fact that an income of $4500 a year, representing the admiral's retired pay, ceased on his death. The defendant, the attorney added, would not hide behind a cloak of insanity.

Dr. F. Fremont Smith of Washington, D. C., the first defense witness, testified regarding the admiral's habits of intoxication at the time of his first wife's illness and death. It developed in Dr. Smith's testimony that naval records show Admiral Eaton to have been afflicted with a disease for which arsenic and other drugs sometimes are administered.

WILL DISOBEY LANE.

Atty.-Gen. Thayer Refuses to Become Executive of Hawaii When Mott-Smith Leaves.

[BY CABLE AND A. P. TO THE TIMES.]

HONOLULU, Oct. 23.—Despite Secretary Lane's instructions that Atty.-Gen. Wade Thayer be Acting Governor until the new Governor takes his office. Thayer considers that he will have no legal authority and will not act excepting to supervise the office force.

The Territory will be without an executive when Acting Governor Mott-Smith leaves for the Coast on Saturday.

Foreign.

VERIFIES TALE OF ATROCI

Carnegie Balkan Com... Files Its Report.

Finds the Belligerents ... of Savage Crime.

Full Text of Com... Will Be Published.

[BY CABLE AND A. P. TO THE TIMES.]

PARIS, Oct. 23.—Troops of warring Balkan States ... gross atrocities, according to ... dence gathered by the ... Carnegie Commission, in its ... ing inquiry just ended.

The conclusions of the ... Commission are to be pub... book form with illustrations ... similes of a number of the ... on which the book is based. ... of the commission's duties ... an absolutely impartial ... its investigations, the text of ... divided into sections with ... dividual members, but ... whole, for which all the ... the committee take responsi...

One of the noteworthy ... the examination and verifi... the commissioners of the ... packet of letters from Greek ... captured by the Bulgarians ... ing horrible descriptions ... Greek soldiers "avenged ... on Bulgarians who fell ... hands.

The commission believes ... established the authenticity ... letters. Other documents ... that the Greeks resorted ... use of the forbidden gas ... and show also the atrocities ... garians and other belligerents. ... inquiry did not extend to ... manians.

SEEKS EXPATRIATION.

American Manager ... Newspaper Fights ... Perjury Charge.

[BY CABLE AND A. P. TO THE TIMES.]

TOKIO, Oct. 23.—[Exclusive ... ness manager of the Japan ... tiser, arrested here ... requisition from the United ... bassador for alleged perjury ... an appeal today from the ... Japan not to deliver him ... States and stating that he ... become a Japanese citizen. ... wanted in Boston for the ... duction of his daughter ... tempt of court.

PWY PW BWY ... jer)..

NAVAL COLLEGE FOR ...

College at Shanghai Will ... ment the Work of the ... tutions.

[BY CABLE AND A. P. TO THE TIMES.]

LONDON, Oct. 23.—China ... cided to establish a naval ... lege at Shanghai to ... work of the naval schools ... tsin, Nanking and Canton. ... are expected soon to open ... ditional training ship.

The British admiralty ... the Chinese government. ... Christian of the British ... not Rear-Admiral Sir ... Christian, as stated ... from Peking, to ... organization of the ... of the Chinese navy. ... will leave soon, accompanied ... staff of naval instructors.

NINE LOSE LIVES IN ...

Tornado Wrecks ... Southern Louisiana ... ings and Demolishes ...

[BY A. P. NIGHT WIRE TO THE TIMES.]

NEW ORLEANS, Oct. ... woman and her baby ... groes lost their lives, ... persons were slightly ... nado, which swept ... Louisiana at dawn ... crops were razed, ... fences demolished and ... done on plantations ... city.

Cutting a clean path ... the tornado swept the ... ton plantation at Lula, ... ing the negro quarters ... negroes and maiming ... including a white woman.

Wire communication ... rupted and it was ... before the range of the ... tent of the damage can be ...

EARTHQUAKE AT PANAMA.

Isthmus Is Again Visited ... vere Shock, Which Does ... Damage to Canal.

[BY CABLE AND A. P. TO THE TIMES.]

PANAMA, Oct. 23.—After ... twelve days another severe ... quake shock occurred here ... The populace rushed from ... houses to the open, but ... the tremor was over ... was done here or on the ... canal zone, but reports from ... ince of Los Santos, where ... movements were of the ... tensity during previous ... not been received.

The earthquake was ... double movement with ... a few seconds between ... vere periods and the ... lasted from twenty to ... seconds. The movement ... the pen of the instrument ... con seismograph station ... but the general direction ... mor was shown to be ... to southwest and is ... lated to the other recent ...

The earthquake ... merely a repetition ... have been disturbing ... of the Isthmus since ... of less intensity than ... movement, but it was ... in force than the ... shocks. Many ... province of Los Santos ... the shock was severe ...

COLON FIRE ...

(BY CABLE AND A. P. TO THE TIMES.)

COLON, Oct. 23.—A ... shock lasting about fifty ... curred here at 5:55 o'clock ... ing. Houses rocked and ... but no serious damage ... in this city.

In the School Room Reports ... Chalk Dust, and Other Evidences of Learning Fill the Children's Eyes to Overflowing.

Arrowhead Hot Springs ... for a delightful visit on ...

STAGES FOR BRODIA—636 South ...

For pastry there is nothing to compare with

Cottolene

Cottolene "creams up" beautifully, always, and every cook knows what an advantage that is. It is always plastic and blends readily with the flour or sugar. This makes Cottolene especially pleasant to use in cakes, pastry, sauces, biscuits and the like.

Have you tried Cottolene yet? If not, do at least test it for yourself. You will then understand some of its many advantages. At the same time, do not forget that food experts advocate this wholesome shortening as reliable, economical and digestible.

Send for the FREE Recipe Book, "HOME HELPS," by these five leading cooking authorities:

Mrs. Mary J. Lincoln, Mrs. Sarah Tyson Rorer, Mrs. Helen Armstrong, Lida Ames Willis, Marion Harland.

THE N.K. FAIRBANK COMPANY

CHICAGO

San Diego.

DYNAMITE CONSPIRACY

Link in Chain Discovered at San Diego.

Man Arrested Disavows Any Guilty Knowledge.

Superintendent Francis Talks to Convention.

SAN DIEGO, Oct. 23.—What is believed to be a link in a well-laid conspiracy to dynamite several public buildings in San Diego was uncovered yesterday, when a plant of fifteen sticks of dynamite was found at a spot adjoining the new Federal Building, in which are located the postoffice and numerous Federal offices.

Monday night an employee of the San Diego Transfer Company discovered the explosive under some gunny sacks in a corral just back of the building. The police pledged all who learned of the find to secrecy, and for two nights armed officers watched the cache, hoping to apprehend the conspirators in the act of removing or attempting to explode the dynamite. The second evening Detectives Brigance and Fish arrested Parrish Stephens, 50 years of age, who states he is a laborer, while he was loitering a short distance from the corral. Stephens protested at being taken into custody, and said he was looking for a place to sleep. As he had over $60 in his pockets, the police are inclined to scout this statement, and he is being held at headquarters on an investigation charge, pending the developments in the case of "Red" Ryan, who was sent to Los Angeles on Sunday to answer to a charge of planting large quantities of dynamite in and around Los Angeles. The police are of the opinion that Ryan knows something of the plant found Monday night, and that it is possible Stephens may have been a henchman working for the "higher-up" powers.

FRANCIS TALKS.

In the session last night of the fourth-fourth annual State Sunday-school convention, at present holding in the city, Prof. J. H. Francis, superintendent of the Los Angeles public schools, spoke on the subject of "Child Culture" to a large and appreciative audience. Other speakers were Dr. Robert Perry Shepherd of St. Louis, who is at present directing the educational work of the Colorado State Sunday-school Association, and Rev. Dr. Moore, a presiding elder of the Methodist Church. The keynote throughout the convention has been to emphasize the importance of the child to the nation and to bring to the notice of the delegates the various branches of work which have been opened up in order to give the child its chance.

Pleasure is being consistently mingled with business in the routine of the convention, auto rides through the city and launch rides on the bay being arranged for all visitors.

BABY ACTOR.

The sordid details of the Ervay-Johnston case, which is being aired once more in Superior Judge Lewis's court, were rehearsed yesterday before a large and interested audience. Testimony reflecting strongly on the character of the plaintiff was allowed to stand by the court, and an undercurrent of feeling pervaded the room that someone other than the defendant was being tried by the twelve men in the box. In the former trial last spring the name of Rex Clark, prominent millionaire rancher, was mentioned in connection with that of Miss Johnston, and Clark himself was an attendant at the trial. This time he has been conspicuous by his absence, and the prosecution has sought to have any testimony introducing his relations with the Johnston girl omitted. Miss Johnston remains cool and unmoved throughout the scathing remarks, and the only persons who have awakened pity in the breasts of the listeners is the innocent child of the trouble, the 8-months'-old baby girl whose paternity Miss Johnston is trying to fasten on the defendant, H. S. Ervay.

WOMAN'S CLUB LUNCHEON.

Los Angeles Women Will Attend Redondo Beach Function, Which Meets Reciprocity Day—Briefs.

REDONDO BEACH, Oct. 23.—The Woman's Club will give a luncheon and a literary programme tomorrow—the reciprocity day of the club—at the parlors of the Congregational church, to representatives of other clubs of the Los Angeles district of the federation. Luncheon will be served at 12:30 o'clock and the programme will begin at 2 o'clock. Mrs. W. C. Mushet, president of the Los Angeles district, will give a greeting to the guests. The subject of the programme will be "Citizenship." Mrs. J. H. Francis of Los Angeles will speak on "Education in Relation to Citizenship." Mrs. J. E. Coleman of Los Angeles will speak on "Philanthropy in Relation to Citizenship." Mrs. James Beatty will talk of "Dress" in regard to the subject. Mrs. Rogers Atkinson will talk on "Protecting the Child for Citizenship," and Mrs. W. A. Galentine of the local club will talk on "Civil Service." Mrs. Margaret Taft of Los Angeles will also.

NEWS BRIEFS.

Frank Shiry, a sailor on the steamer Thomas L. Wand, a lumber vessel, had his ankle broken this afternoon by jumping from wharf No. 2 to the deck of the steamer Marshfield, which was in port. Shiry was taken to the Clara Hospital in Los Angeles.

Miss Ruth Kegeris, the pretty daughter of Mr. and Mrs. D. W. Kegeris of Francisco avenue, and Jack Hartley, a member of the Biograph Company, returned yesterday from Santa Ana and announced to friends and Mrs. Kegeris that they were married Tuesday at Santa Ana. Mr. and Mrs. Hartley will live in Los Angeles. After the Red Sox had been here on their spring training trip three years ago it was reported from Boston that the engagement of Miss Speaker and Ray Collins, the Red Sox pitcher, had been announced, but this was denied by Miss Kegeris.

At a meeting of representatives of the City Councils, women's clubs and chambers of Hermosa Beach and Redondo Beach at Hermosa Beach City Hall, last night, the matter of sewerage was discussed. A mass meeting will be held November 6 at Redondo Beach, when engineers and others versed in the matter will lay before plans for sewage systems for the two towns.

Foreign.

VERIFIES TALES OF ATROCITIES

Carnegie Balkan Commission Files Its Report.

Finds the Belligerents Guilty of Savage Crimes.

Full Text of Conclusions Will Be Published.

[BY CABLE AND A. P. TO THE TIMES]

PARIS, Oct. 23.—Troops of all the warring Balkan States are guilty of gross atrocities, according to the evidence gathered by the International Carnegie Commission in its recent inquiry just ended.

The conclusions of the Carnegie Commission are to be published in book form with illustrations and facsimiles of a number of the documents on which the book is based. In the words of the commission's desire to present an absolutely impartial account of its investigations, the text will not be divided into sections written by individual members, but issued as a whole, for which all the members of the committee take responsibility.

One of the noteworthy facts in the examination and verification by the commissioners of the famous packet of letters from Greek soldiers captured by the Bulgarians, containing horrible descriptions of crimes by Greek soldiers "avenging themselves" on Bulgarians who fell into their hands.

The commission believes that it has established the authenticity of these letters. Other documents show that the Greeks occasionally made use of the forbidden dum-dum bullet, and show also the mistreatment of Bulgarians and other belligerents. The inquiry did not extend to the Armenians.

SEEKS EXPATRIATION.

American Manager of Japan Newspaper Fights Deportation on Perjury Charge.

[BY CABLE AND A. P. TO THE TIMES]

TOKIO, Oct. 23.—John Stuart Russell, business manager of the Japan Advertiser, arrested here October 11 on requisition from the American ambassador for alleged perjury, has made an appeal today from prison to the Supreme Court of Japan not to deliver him to the United States and stating that he desires to become a Japanese citizen. He is wanted in Boston for the alleged abduction of his daughter and for contempt of court.

NAVAL COLLEGE FOR CHINA.

College at Shanghai Will Further the Work of the Other Institutions.

[BY CABLE AND A. P. TO THE TIMES]

LONDON, Oct. 23.—China has decided to establish a central naval college at Shanghai to supplement the work of the naval schools at Foochow, Tsin, Nanking and Canton. Officers are expected soon for a number of additional training ships.

The British admiralty has lent to the Chinese government Capt. [illegible], Christian of the British navy, and not Rear-Admiral Arthur Christian, as stated in dispatches from Peking, to superintend the organization of the training corps of the Chinese navy. Capt. Christian will leave soon, accompanied by a staff of naval instructors.

NINE LOSE LIVES IN STORM.

Tornado Which Swept Southern Louisiana Does Heavy Damage to Buildings and Demolishes Crops.

[BY A. P. NIGHT WIRE TO THE TIMES]

NEW ORLEANS, Oct. 23.—A negro woman and her baby and seven negroes lost their lives, and many persons were slightly injured in a storm which swept parts of Louisiana at dawn today. Many crops were razed, miles of fences demolished and other damage done on plantations and in the city.

Cutting a clean path 250 feet wide, the tornado swept through the Labadieville plantation at Lula, La., destroying the negro quarters, killing seven negroes and maiming several others, including a white woman and child.

Wire communication was interrupted and it was late this morning before the range of the storm and extent of the damage was known.

EARTHQUAKE AT PANAMA.

Isthmus Is Again Visited by Severe Shock, Which Causes Damage to Canal.

[BY CABLE AND A. P. TO THE TIMES]

PANAMA, Oct. 23.—After a lapse of twelve days another severe earthquake shock occurred here today. The populace rushed from their houses to the open, but no damage to the tremor was done here or anywhere else, but reports from the canal zone, but reports from the province of Los Santos, where the movements were of the greatest intensity during previous disturbances, have not been received.

The earthquake was composed of a double movement with an interval of a few seconds between the two. There were periods and the entire disturbance lasted from twenty to thirty seconds. The movement was recorded on the pen of the instrument at the seismograph station of the canal commission, but the general direction of the tremor was shown to be from the northwest to southwest and it was not felt to the other resort [illegible] lasted to the earthquake today.

The earthquake today, which appears merely a repetition of the shocks that have been disturbing the Pacific coast of the Isthmus since October 3, is of less intensity than the first movement, but it was more severe in force than the majority of the shocks. Meager reports from the province of Los Santos indicate that the shock was severe there.

COLON FEELS IT.

[BY CABLE AND A. P. TO THE TIMES]

COLON, Oct. 23.—An earthquake shock lasting about fifteen seconds occurred here at 9:01 o'clock this morning. Houses rocked and creaked, but no serious damage was done in this city.

In the School Room Eyes suffer most. Clark Dunn, Eye Expert, Specialist of Lighting. Appointment. Children's Eyes a Specialty. 1st Floor Hollenbeck Bldg.

Arrowhead Hot Springs

for a delightful week end.

STAUB'S FOR SHOES—233 South Broadway.

San Diego.

DYNAMITE CONSPIRACY.

Link in Chain Discovered at San Diego.

Man Arrested Disavows Any Guilty Knowledge.

Superintendent Francis Talks to Convention.

SAN DIEGO, Oct. 23.—What is believed to be a link in a well-laid conspiracy to dynamite several public buildings in San Diego was unearthed yesterday, when a plant of fifteen sticks of dynamite was found in a spot adjoining the new Federal building, in which are located the postoffice and numerous Federal offices.

Earlier last night an employee of the San Diego Transfer Company discovered the explosive under some gunny sacks in a corral just back of the building. The police pledged all who found of the find to secrecy, and for two nights armed officers watched the mule, hoping to apprehend the conspirators in the act of removing or attempting to explode the dynamite. Last second evening Detectives Brinson and Fish arrested Parrish Stevens, 55 years of age, who states he is a laborer, while he was loitering a short distance from the corral. Stevens protested at being taken into custody, and said he was looking for a place to sleep. As he had over fifty sticks in his pockets, the police are inclined to accept this statement, and he is being held at headquarters on investigation charge, pending the developments in the case of "Red" Ryan, who was sent to Los Angeles today to answer to a charge of having large quantities of dynamite in his possession around Los Angeles. The police are of the opinion that Ryan knows something of the plant found last night, and that it is possible that he may have been a henchman working for the "higher-up" powers.

FRANCIS TALKS.

The session last night of the fifteenth annual State Sunday-school convention, at present holding forth in this city, Prof. J. H. Francis, superintendent of the Los Angeles public schools, spoke on the subject of "Citizenship" to a large and appreciative audience. Other speakers were Talbot Perry Shepherd of St. Louis, who is at present directing the educational work of the Colorado State Sunday-school Association, and Dr. H. Moore, a presiding elder of the Methodist Church. The keynote throughout the convention has been struck upon the importance of the child to the nation and to bring to the notice of the delegates the various branches of work which have been organized in order to give the child a square deal.

Interest is being consistently mingled with business in the routine of the convention, auto rides through the city and launch rides on the bay being arranged for all visitors.

BABY ACTOR.

In the sordid details of the Ervay-Johnston case, which is being aired in the courts in Superior Judge Lewis's court, were rehearsed yesterday before a large and interested audience. Attorneys contesting strongly on the character of the plaintiff was allowed by the court, and an undercurrent of feeling pervaded the room that someone other than the defendant was being tried by the witnesses in the box. In the forenoon last spring the name of Rex Beaumont, millionaire rancher, was mentioned in connection with that of Miss Johnston, and Clark Beaumont was an attendant at the trial. Since he has been conspicuous by his absence, and the prosecution has failed to have any testimony introducing his relations with the Johnston family. Miss Johnston remains cool and unmoved throughout the caustic remarks, and the only one who has awakened pity in the hearts of the listeners is the innocent cause of the trouble, the 8-months'-old girl whose paternity Miss Ervay is trying to fasten on the millionaire, H. S. Ervay.

WOMEN'S CLUB LUNCHEON.

Los Angeles Women Will Attend Redondo Beach Function, Which Has Reciprocity Day—Briefs.

REDONDO BEACH, Oct. 23.—The Women's Club will give a luncheon and literary programme tomorrow as reciprocity day of the club—at which pictures of the Congregational visits to representatives of other clubs of the Los Angeles district of the federation. Luncheon will be served at 12:30 o'clock and the programme will begin at 2 o'clock. Mrs. Frank Market, president of the Los Angeles district, will give a greeting to the guests. The subject of the afternoon will be "Citizenship." Mrs. J. H. Francis of Los Angeles will speak on "Education in Relation to Citizenship." Mrs. J. E. Coleman of Redondo will speak on "Philanthropy in Relation to Citizenship." Mrs. Samuel Beatty will talk of "Dress" in relation to the subject. Mrs. Frank Atkinson will talk on "Preparation Child for Citizenship," and Mrs. W. A. Galentine of the local club will talk on "Civil Service." Mrs. Samuel Tait of Los Angeles will preside.

NEWS BRIEFS.

Frank Shiry, a sailor on the steamer L. Wand, a lumber vessel, had an ankle broken this afternoon while coming from wharf No. 2 to the side of the steamer Marshfield, which is in port. Shiry was taken to the Harbor Hospital in Los Angeles.

Ruth Kegeris, the pretty daughter of Mr. and Mrs. D. W. Kegeris of Francisco avenue, and Jack Conway, a member of the Biograph company, returned yesterday from Santa Ana and announced to Mr. and Mrs. Kegeris that they were married Tuesday at Santa Ana. Mr. and Mrs. Hartley will live in Los Angeles. After the Red Sox had been on their spring training trip here ago it was reported from Boston that the engagement of Miss Ray Collins, the Red Sox player, had been announced, but this denied by Miss Kegeris.

A meeting of representatives of the Chamber of Commerce, women's clubs and Board of Trade of Hermosa Beach and Redondo Beach at Hermosa Beach Hotel last night, the matter of [illegible] discussed. A mass meeting will be held November 6 at Redondo, when engineers and others versed in the matter will lay plans for sewage systems for the two towns.

Resinol clears away pimples

PIMPLES and blackheads disappear, unsightly complexions become clean, clear, and velvety, and hair health and beauty are promoted by the regular use of Resinol Soap and an occasional application of Resinol Ointment. These soothing, healing preparations do their work easily, quickly and at little cost, when even the most expensive cosmetics and complicated "beauty treatments" fail.

Every druggist sells Resinol

Resinol Soap and Ointment heal eczema and other skin eruptions, stop itching instantly, and are most valuable for dandruff, sores, burns, boils, piles, etc. For trial size, free, write to Resinol, Dept. 10-S, Baltimore, Md.

Automobile Eye Insurance needed after Exposure to Sun, Winds and Dust. Murine Eye Remedy freely applied Affords Reliable Relief. No Smarting—Just Eye Comfort—Try Murine.

Hats of Latest Fashion

as well as the staple shapes

In the wonderfully large variety shown at this store you will find just the right style in the right size. No man who makes his selection here can make a mistake or become dissatisfied.

The best hats made in America and Europe are found in our collection, and at any price you prefer to pay. Our hat service is the most efficient in the West—a complete hat shop in connection with this department enables us to fit the hat to the exact outline of your head. A very valuable feature, especially if you buy a stiff hat.

$2.00, $2.50, $3.00, $3.50, $5 and up to the finest hat de Luxe

Dunlap, Stetson, Roelof, Mallor's and foreign makes

"DESMONDS" SPRING STREET AT THIRD

NEW HOME
"1913 ROTARY"
Sewing Machines.
R. B. MOOREHEAD, Gen. Mgr.
428 South Broadway.
Phone F2331. Main 8890

MY PRACTICE
Is limited to Piles, Fistula, Hernia, Kidney, Bladder Diseases, Varicose Veins, Blood, Skin and Nervous Troubles and Chronic Diseases.
I want to place my services within reach of every one and make terms to suit.
Free examination whether you take treatment or not. Write, if unable to call. Hours 9 to 4, 7 to 8; Sundays, 9 to 12 noon only. L. F. Bixby, M. D., 315½ S. Spring St., Los Angeles, Cal.

10c A BUTTON—$1 A RIP
Dutchess Trousers
—AT—
SILVERWOODS

This Beautiful Hair

Is like what you want your hair to be—

Lustrous, bright and glossy; soft, silky and wavy

To have beautiful hair like this, use

HARMONY HAIR BEAUTIFIER

It's just what its name implies—just to make the hair glossy, and lustrous, and more beautiful—just to make it easier to dress, and more natural to fall easily and gracefully into the wavy lines and folds of the coiffure, just to give that delightful fresh and cool effect, and leave a lingering, delicate, elusive perfume.

Will not change or darken the color of the hair. Contains no oil; therefore, cannot leave the hair sticky or stringy.

Very pleasant to use, very easy to apply—simply sprinkle a little on your hair each time before brushing it.

To thoroughly clean your hair and scalp, use

Harmony Shampoo

A liquid shampoo to keep the hair clean, soft, smooth and beautiful. It gives an instantaneous rich, foaming lather, penetrating to every part of the hair and scalp. It is washed off just as quickly, the entire operation taking only a few moments.

It leaves no lumps or stickiness.
—Just a refreshing sense of cool, sweet cleanliness.
—Just a dainty, pleasant and clean fragrance.

Both in odd-shaped ornamental bottles, with sprinkler tops.

Harmony Hair Beautifier, $1.00; Harmony Shampoo, 50c. Both guaranteed to please you, or your money back.

Sold only by the more than 7000 Rexall Stores—The World's Greatest Drug Stores—and made in our own 160 Rexall Laboratories, where all the delightful HARMONY, VIOLET DULCE and BOUQUET JEANNE Perfumes and Toilet Preparations are made.

Sold in this community only at

THE OWL DRUG CO.

Stores in Los Angeles, San Diego, San Francisco, Oakland, Sacramento, Portland, Seattle and Spokane.

The Rexall Store
TRADE MARK

FIVE DAY OCEAN. VOYAGE

New Orleans to New York
Luxury—Comfort—Satisfaction.
Brisk Breezes—Keen Appetites—
Healthful Sleep.
Immaculate staterooms—
Cuisine of unexpected delicacies—
Pleasant traveling companions.
All these are yours on the elegantly appointed 10,000 ton

Southern Pacific Steamships
Sailing Wednesdays and Saturdays.
The fare from Los Angeles is the same as all rail and includes meals and berth on the steamer.

DOUBLE DAILY SERVICE
LOS ANGELES TO NEW ORLEANS
Oil-burning locomotives—
Road bed rock ballasted—
Protected by automatic block signals.

SUNSET LIMITED
Every day commencing Nov. 17.

NO EXTRA FARE
Two Nights to New Orleans.

Southern Pacific
THE EXPOSITION LINE 1915
LOS ANGELES OFFICES
600-607 South Spring Street.
Phones, Home 10171, Sunset Main 8322
Station Fifth and Central Ave.

GOLD
A TALE OF THE 'FORTY-NINERS
By STEWART EDWARD WHITE
Author of "The Riverman," "The Rules of the Game," etc.

It's a story of that time when the country went mad, when the farmer left his plow, the bookkeeper his stool to hurry off to amass his fortune. Gold! It drew thousands fascinated by its gleam across the long wastes of Western desert, or glistened tantalizing before them as they slowly rounded the Horn or crossed the fever-stricken Isthmus. Among them was Talbot Ward and his little party of four. In the story of their adventures you feel the thrill of excitement as the strikes were made the tenseness of the atmosphere combined with the holiday spirit that was abroad in those days when men needed their every wit.

In the early part of the story Mr. White gives a wonderful picture of Panama in the 49's.

Illustrated by Thomas Fogarty in Colors
Net $1.35
PUBLISHED BY DOUBLEDAY, PAGE & COMPANY, GARDEN CITY, N. Y.

AT EVERY BOOK SHOP IN THE UNITED STATES

At Your Service!

You have instant protection at hand—instant assistance at any minute of the day or night—when you have a Home phone in your home.

—A dependable service that you can't afford to be without. Call Contract Department F98

FAST TIME EAST IN TOURIST SLEEPERS

Pacific Limited train from Los Angeles Daily at 9:00 A.M. and Los Angeles Limited at 1:00 P.M. carry through Tourist Sleepers to Chicago in less than three days. Pacific Limited also has a Tourist Car to Chicago in Four Days via Denver and the Burlington Route, through the Rocky Mountains.

Overland Express at 8:00 P.M. has Tourist Sleepers to Kansas City, St. Louis and St. Paul.

Full information at any Ticket Office of the

SALT LAKE ROUTE
The Way to the East.
Los Angeles Offices, 601 S. Spring St. and First St. Station.

Dr. COLEGROVE, Dentist
452½ So. Broadway, Corner 5th. Over Sun Drug Store

WEBB'S HAIR TONIC
Cures Dandruff—stimulates growth of hair—prevents falling. The best hair tonic ever produced. For sale by BOSWELL & NOYES, 300 South Broadway, Corner Third. 50c

$10 WATCHES
Montgomery Bros., Jewelers, 4th & Broadway

Classified Liners.

Times Classified Rates. The rate for inserting Want Ads. in The Daily Times is 1c per word each insertion; minimum charge, 25c; except under the following classifications, the rate for which is 2c per word daily, 2½c per word Sunday, minimum charge 30c daily, 25c Sunday: "Society Meetings," "Personals," "Special Notices," "Church Notices, Miscellaneous," "Stocks and Bonds," "Money to Loan, Salary and Chattels," "Physicians," "Medical," "Detectives," "Sanatoriums" and "Baths and Massage."

Minimum space for classified advertisements ordered for more than one insertion, 14 words.

Sunday real estate advertisements, to be classified properly, must be in The Times office before 8 o'clock Saturday night. Other classified "Wants," "To Lets," etc., received over counter or by telephone until 11 p.m. Saturday. Ads. received after closing hours for each division will be inserted under heading "Too Late to Classify." Rates 1½ cents per word.

The Sunday circulation of The Times exceeds 80,000 copies, and more "liners" are regularly printed in its columns than in the five other Los Angeles newspapers combined.

Telephone your want advertisements. Ring up "The Times," Main 8200, Home 10391, any time of day or night, and secure prompt and careful attention.

The Times cannot guarantee accuracy or assume responsibility for error of any kind occurring in telephone advertisements.

The Times will not be responsible for more than one incorrect insertion of any advertisement ordered for more than one time.

Advertisers should retain receipts given by The Times in payment for "liners," as no mistakes can be rectified without them.

The Times will not accept phone or verbal orders to discontinue or change "till forbid" advertisements.

SPECIAL NOTICES—

RHEUMATISM, OBESITY, NERVOUS AND CHRONIC diseases successfully treated. Registered physician in connection. Graduate hospital trained operators of both sexes. Bath, massage and restroom, for ladies exclusively, in connection. CALIFORNIA HEALTH INSTITUTE, 1229 West 8th st. Phone 51980.

NOTICE IS HEREBY GIVEN THAT I HAVE bought the stock of W. I. McNutt, furniture dealer of Sawtelle, Cal. Any one holding accounts against the same will present them for payment within 5 days from date, at Bank of Santa Monica, Sawtelle branch. R. BLOMQUIST. October 20, 1913.

ATTENTION, KNIGHTS OF PYTHIAS, IMPORTANT. Members of the Knights of Pythias not affiliated with Los Angeles lodges, whether in good standing or not, send name of lodge and name and address. K. P. COMMITTEE, 207 American Bank Bldg.

CLASSIFIED ADVERTISEMENTS for the real estate section of Sunday's Times will be printed under the heading of "Too Late to Classify" if not received before 8 p.m. Saturdays.

CESSPOOLS CLEANED IN ONE TO TWO LOADS BY The LOS ANGELES SANITARY CO. Phones 59146 or Wilshire 593.

MORPHINE AND ALL DRUG HABITS CURED AT home. No suffering, write in confidence. LOCK BOX 112, Los Angeles, Cal.

FLORISTS AND NURSERIES—

PULVERIZED SHEEP FERTILIZER FOR LAWNS and flowers. GEORGE SCHORNICK, 118 North Mott. Boyle 1665, 41536.

PERSONAL— Business.

PERSONAL—
HENLEY,
WORLD'S NOTED PSYCHIC.
Before you go into anything of importance or undertake anything serious—in business, or love, or marriage—or before you make any change—you should consult the master mind of psychics.
317 W. THIRD, near Hill.

PERSONAL — PROF. ALTHOUSE, NOTED ASTROLOGER and palmist, 30 years in Los Angeles; largest and most successful practice of any reader; highest grade of work. He read Sothern, Frederick Warde, Julia Marlowe, Modjeski, Gadski, Calve, Schumann-Heink, ex-Gov. Pardee, Edison, Sousa and many others. Dr. Larsen writes: "I consider your work the most reliable of any reader in the United States." High-class patronage solicited. 530½ S. BROADWAY.

PERSONAL—
MRS. MASSON,
The noted palmist of London, Eng., may be consulted at 322 S. SPRING ST., by those desiring careful, conscientious and reliable hand readings from one of the foremost palmists of the day.
HIGH-CLASS PATRONAGE SOLICITED.

PERSONAL — STOP DRINKING, SOBER UP; GET back to business. We will remove every trace of liquor from your system within a few hours; clear mind, steady nerves, no craving; you will eat and sleep naturally; a complete lasting treatment if desired. WAYMAN HOME TREATMENT CO., 314 Douglas Bldg.

PERSONAL—LADIES: SURPRISE YOUR FRIENDS with your beauty and attractiveness. You will be surprised at how easy it is. This adv. is worth 25 cents if sent to us at once. Try us, you will not be sorry. PACIFIC SPECIALTY CO., Long Beach, Cal. 2301 E. Anaheim.

PERSONAL—CLASSIFIED ADVERTISING PATRONS of The Times are requested to submit copy for advertisements in the Sunday issue as early as possible.

PERSONAL—IF SICK AND RUN DOWN TAKE A milk or fruit cure at a country home. Best care, excellent results. Men only. State age and trouble. Address D, box 568, TIMES BRANCH OFFICE.

PERSONAL—A VERY REFINED GENTLEMAN WILL give private lesson of Spanish language; references. Address B, box 24, TIMES OFFICE.

PERSONAL—MME. JOSEPH OF CHICAGO, PALMIST and psychic, reading 50c. 822 E. 15TH ST. Take Griffith ave. car.

PERSONAL — FACIAL AND SCALP TREATMENTS. Suite 9 at 657½ S. HILL STREET.

PERSONAL—MME. ORA, PALMIST, PSYCHIC. Best 50c reading in city. 308½ S. SPRING.

WANTED— Help, Male.

Space is not given under this heading to advertisements soliciting business patronage.

WANTED—BOY OVER 18, PREFERABLY GRAMMAR school education or better, to prepare for good-paying position in government RAILWAY MAIL SERVICE. Extra good opportunity. See Instruction Adv. Bring parent with you if possible. For successful coaching see MR. HOFF, 629-630 Security Bldg.

WANTED—COOKS, PASTRY BAKERS, WAITERS, bus and porters and janitors, machine dishwashers, vacuum cleaner, cook's helper, vegetable men, kitchen porter, supply boy, all kinds hotel and restaurant help. Call SMITH'S AGENCY, 505½ S. Main.

WANTED—DISTRIBUTION CLERK, PROVISION EXperience; implement salesman, country; corporation book-keeper, $75; printing salesman; young clerks and boys for junior positions. MERCANTILE REFERENCE ASSOCIATION, Higgins Bldg.

WANTED—
The Ellis Ad Typewriter Co., require the services of a salesman experienced in the sale of adding machines or similar devices. Inquire of MR. SEWARD, 921 L. A. Investment Bldg.

WANTED—WOULD MAKING $3 TO $5 PER DAY interest you? Moderene polishing paste is the best seller ever manufactured. Some desirable territory still open. Call 807 TITLE INSURANCE BLDG., corner 5th and Spring.

WANTED — FIRST-CLASS COSTUME DESIGNER, must be thoroughly competent as a costume man for theatrical concern. State full particulars as to experience, etc. Address X, box 56, TIMES OFFICE.

WANTED—YOUNG MAN WHO THOROUGHLY UNderstands the kodak business. Must be of neat appearance. Salary $75 to start. OFFICE EXPERTS & BINDING CO., 229 Laughlin Bldg.

WANTED—WINDOW TRIMMER FOR RETAIL CIgar stores. Must have original ideas and be able to display goods so they will attract attention. Address B, box 290, TIMES OFFICE.

WANTED—BUTCHER, WHO UNDERSTANDS TRADE thoroughly. References required. None other need apply. Call at once, OCCIDENTAL GROCERY, 854 Eagle Rock ave. Take Garvanza car.

WANTED—PACIFIC EMPLOYMENT AGENCY, 124 E. 2nd st. A4737, Main 1300. Today, 5 finish carpenters, $4 a day. Man and wife for apartment-house, $50 a month and room. Call early.

WANTED—2 GOOD MEN, EXPERIENCE UNNECessary; good salary, permanent. Call mornings, 8 to 1. HARTSOOK'S STUDIO, 636 S. Broadway, 5th floor, Orpheum Bldg.

WANTED—GRAVEL PIT FOREMAN FOR CRUSHER plant; one who speaks Spanish and English preferred; state experience and wages wanted. Address P. O. BOX 803, Pasadena, Cal.

WANTED—A YOUNG MAN, 18 TO 20, TO ASSIST on small ranch for a few weeks for his keep. H. KAY, Route 1, Box 58, Pasadena.

WANTED—MAKE UP AND ADVERTISING COMpositor for morning newspaper. Address or phone REVIEW, Redlands Cal.

WANTED — EXPERIENCED CANDY SALESMEN. Apply GIACOMO ALLEGRETTI COMPANY, 319 E. Ninth st.

WANTED—GOOD ORGANIZERS WANTED FOR Benevolent Order of Deer. Excellent proposition for the right parties. Call at 200 FAY BLDG.

WANTED—YOUNG MAN IN OFFICE AS ASSISTANT book-keeper. Give references and experience. Address B, box 299, TIMES OFFICE.

WANTED—PERMANENT POSITIONS TO GOOD, LIVE CASH BOYS. N. B. BLACKSTONE CO.

WANTED—FIRST-CLASS COATMAKER AT ONCE, young man preferred. Apply 615 THIRD ST., San Bernardino, Cal.

WANTED—A FIRST-CLASS GENTLEMAN BOOKkeeper. State salary wanted. References. Address D, box 575, TIMES BRANCH OFFICE.

WANTED—EXPERIENCED PRINTING SOLICITOR. Good opportunity to right party. State experience. Address B, box 199, TIMES OFFICE.

WANTED—ONE MAN WELL VERSED IN VULCAnizing and rubber goods, and to work in garage. 2495 E. 11TH ST. Southern California Gas Co.

WANTED—DELICATESSEN SALESMAN CAPABLE of cooking, $75 to start. Out of town. References. 531 MASON BLDG.

WANTED—EXPERIENCED DELICATESSEN MAN. Apply PALACE MARKET, 622 S. Broadway.

WANTED—A1 JOB PRESS FEEDER. APPLY 112 N. CENTER ST.

WANTED—3 SOLDER HANDS FOR TANK WORK. PINNEY & BOYLE MFG. CO., 1325 Palmetto st.

WANTED—MAN TO DO CHORES ON SMALL ranch. Home Phone GLENDALE 461.

WANTED— Help, Male.

NOTE.—Applicants for positions are advised not to send original recommendations in answer to ads. Send duplicates only.

Space is not given under this heading to advertisements soliciting business patronage.

WANTED—KODAK RETAIL SALESMAN, MUST BE man of good appearance and know the business thoroughly; steady position in rapidly growing department. Apply this morning, 8 a.m., Third and Spring st. store, Superintendent. THE OWL DRUG CO.

WANTED—
MURRAY & READY,
110 East 2nd st.
Dyer and cleaner for Arizona, $25 week.
Tinner near by, $4 day.
Sewer foreman, city, $75 month.
Mattress maker, city, good wages.
Call at 110 E. 2ND ST.

WANTED—YOUNG MAN OF 18 TO LEARN SYRUP making and soda water business; excellent opportunity for keen, active lad, must live at home. Apply 8 a.m. today, Supt. THE OWL DRUG CO., Third and Spring st. store.

WANTED—I CAN USE A GOOD LIVE WIRE TO handle exchanges; must have machine. We have all the prospects ready. A good man can make BIG MONEY with us.
See MR. WILLIAMS, with
PETER NOLAN & CO., (Inc.)
Main 4795. 304 Union Oil Bldg. A5032.

WANTED—HIGH SCHOOL OR BUSINESS COLLEGE graduate over 21, to prepare for coming entrance examinations for CUSTOMHOUSE, INTERNAL REVENUE AND FIELD SERVICE. These are considered about the best departments in government service. Bring parent with you if possible. See Instruction Adv. For successful coaching see MR. HOFF, 629-630 Security Bldg.

WANTED—ASSISTANT GENERAL MANAGER FOR group merchandise stores; assistant superintendent department store; assistant credit man, department store experience; buyer for infants wear; assistant buyer fancy goods; assistant buyer women's ready wear; experienced foreman for toy packing room; young man to learn silk salesmanship. MERCANTILE REFERENCE ASSOCIATION, Higgins Bldg.

WANTED—CLEAN-CUT RETAIL SALESMAN OF about 30, with cigar experience; steady position to man who can produce results. Do not apply unless qualified. Apply 8 o'clock this morning. Superintendent, Third-and-Spring-Street Store. THE OWL DRUG CO.

WANTED—FIRST-CLASS POSITION OPEN FOR all-round ladies' tailor; must be single man; salary $25 per week; positively guarantee longer season than Los Angeles. Write, inclosing references. S. LEWIS & CO., 111 E. State st., Redlands.

WANTED—EDUCATED GENTLEMAN FOR SPECIAL work, permanent position. One with knowledge of subscription book business preferred, $1500 first year. Position open Nov. 15th. Applications with references received now. State age and business experience. Address A, box 268, TIMES OFFICE.

WANTED—AMBITIOUS WORKMAN TODAY, ONLY few month required to learn trade of automobiles, electricity, plumbing, bricklaying, on actual contract job—not school toys. Some students earn $2.00 per day. 700 students, $20,000 contract jobs, six years' experience. UNITED TRADE SCHOOL CONTRACTING CO., office 240 S. Main. Shop 234 Aliso st. See ad. "Learn Trade Column."

WANTED—MEN AND BOYS TO LEARN A GOOD paying trade; automobile driving, repairing, electricity, machinist, surveying. We teach what others have failed because of better facilities. Nothing worth while can be obtained for nothing. See our ad. under "Help Wanted—Learn Trades." NATIONAL SCHOOL, 2110 W. 7th st.

WANTED—SEVERAL CLERKS, BRIGHT, ABOUT 20 years old, not afraid of work, to prepare for government RAILWAY MAIL CLERKS, this State; starting salary now $75 per month; also traveling expenses; regular promotion, permanency. See Instruction Adv. For successful coaching see MR. HOFF, 629-630 Security Bldg.

WANTED—YOUNG MAN TO TRAVEL SOUTHERN California for wholesale bicycle and motorcycle firm; must thoroughly understand the bicycle and sundry business. State age, reference and salary expected. Address B. A. box 401, TIMES BRANCH OFFICE.

WANTED — GOOD SALESMAN FOR THE FINEST delta alfalfa land in California. Easy to sell and big profits to the right man. Perfect co-operation.
C. M. COTTON REALTY COMPANY,
Main 2304. 710-714 American Bank Bldg. F6305.

WANTED—FOR U. S. ARMY, ABLE-BODIED, UNmarried men, between ages of 18 and 35; citizens of United States, of good character and temperate habits, who can speak, read and write the English language. For information apply to RECRUITING OFFICER, Canadian Bldg., 432 S. Main st., Los Angeles, Cal.

WANTED—MAN TO MAKE HIMSELF GENERALLY use all around shipping department and do light porter work around wholesale house. Must furnish satisfactory references. Salary $10 per week to start. Address D, box 583, TIMES BRANCH OFFICE.

WANTED—YOUNG MAN, 29 YEARS OLD, CLEANcut, desires position, with chance for promotion; ten years' experience in office building business; must have salary; commission men keep away. Address B, box 13, TIMES OFFICE.

WNATED — FIRST-CLASS ARCHITECTURAL DEsigner and draftsman; must be familiar with California styles and have had several years' experience; none others need apply. In reply, state references. Address Box 95, TIMES OFFICE, Pasadena.

WANTED—ELEVATOR BOY, APARTMENT-HOUSE, $12; man and wife, apartment-house, $50, room; shoe salesmen; window trimmer, $100; stock boy, $25; carpet layers, $4 day. MERCANTILE EXCHANGE, 307 American Bank Bldg.

WANTED—YOUNG MAN, GOOD APPEARANCE, not under 24, to make himself generally useful. $12 to start. OFFICE EXPERTS & BONDING CO., 229 Laughlin Bldg.

WANTED—CAPABLE MAN TO TAKE CHARGE OF a department in one of the best-known corporations in Los Angeles. Salary and commission. Small investment, which is fully secured, is required. Address Y, box 265, TIMES OFFICE.

WANTED—FIRST-CLASS SALESMEN CAN MAKE good clean-up selling MODERNE polishing paste in surrounding towns. Best seller ever manufactured. 807 TITLE INSURANCE BLDG., corner 5th and Spring.

WANTED—THOROUGHLY RELIABLE SALESMAN to represent us in Los Angeles and Southern California; one well acquainted with territory preferred and capable of earning $300 per month. 802 TITLE GUARANTEE BLDG.

WANTED—JOIN SOLICITING CREW FOR "FALL and winter's" work. Only men who have "made good" elsewhere considered. References required. R. S. PACKARD, 3rd floor, Times Bldg., 8 to 9:30 a.m.

WANTED—HAVE BEST PROPOSITION IN LOS ANgeles for high class salesmen with automobile. See Mr. Ainsworth, ROY C. HOWELLS CO., 516 S. Hill.

WANTED—MIDDLE-AGED MAN OF ABILITY AND brains. Experience unnecessary. Steady job to right man. $75 to start. 352 WILCOX BLDG., 2nd and Spring.

WANTED—A HIGH-GRADE SPECIALTY SALESMAN for exclusive first-class proposition, liberal commission. Apply before noon, E. B. JUST, 319 W. 12th st.

WANTED—LIVE REAL ESTATE SALESMAN, GOOD exchange man preferred. Must have Los Angeles experience and references. ARTHUR W. KINNEY CO., 508 Trust and Savings Bldg.

WANTED—SCANDINAVIAN HOTEL CLERK, SOME porter work; prefer married man with good references; $50 month up. SWEDISH & GERMAN EMPLOYMENT BUREAU, 101½ S. Broadway.

WANTED—AT ONCE, GOOD RELIABLE LAUNDRY agents to solicit in Pasadena; will pay good percentage. Apply at CUT RATE LAUNDRY AND DYE WORKS, Michigan and Villa, Pasadena.

WANTED—BOY 17 TO 19 WITH SOME EXPERIence in machine shop to run tapping machine. WATT-MINES SUPPLY CO., 2418 Santa Fe ave.

WANTED—YOUNG MAN WHO HAS HAD EXPERIence as cigar salesman. Must be wide-awake and neat-appearing. Salary $75. OFFICE EXPERTS & BONDING CO., 229 Laughlin Bldg.

WANTED—YOUNG MARRIED MAN TO DRIVE and take care of automobile. Private family. $25 per week to right man. Address B, box 161, TIMES OFFICE.

WANTED—ARE YOU A NEW ARRIVAL? CAN YOU solicit and close newspaper or magazine proposition? Want man capable of setting pace. Splendid remuneration, permanent position. See PACKARD, after 4 p.m., third floor, New Times Bldg.

WANTED—GROCERY DELIVERYMAN WHO CAN play slide trombone, snare drum or alto. Write or phone CARL LOYD, Secretary Porterville Band, Porterville, Cal.

WANTED—MEN TO WORK FOR US AT HOME, growing plants under contract. Call 635 W. WASHINGTON, from 9 to 10 a.m.

WANTED—FIRST-CLASS SALESMEN CAN FIND permanent and profitable employment by calling at 645 S. SPRING ST.

WANTED — A GOOD-APPEARING YOUNG MAN, with some experience in business. GROSS & CO., 424 S. Main st.

WANTED — REPRESENTATIVE TO GO TO NEW York and Boston on an excellent bond offering. Phone for appointment, A5206, MAIN 897.

WANTED—GOOD, BRIGHT ERRAND BOY, $5 A week. Call 8 o'clock, ready to go to work. AMERICAN LETTER CO., 450 I. W. Hellman Bldg.

WANTED— Help, Male and Female. (Investment Required.)

WANTED—
An honest, sober, every-day man to help manage an old-established money-making business; no experience necessary; will pay $125 monthly to start; $250 CASH required, amply secured.
CALL ROOM 703, EQUITABLE BANK BLDG., 104 N. SPRING ST.

WANTED—YOUNG LADIES TO MATURE IN THE art of roller skating, to become instructors or exhibition skaters. Free instruction and skating for a reasonable time at the GREAT BROADWAY RINK, 1087 S. Broadway. Those who have skated here before not eligible. Apply 2 or 7:30 p.m.

WANTED—BY ONE OF THE BEST-KNOWN CORporations in Los Angeles, a man to take charge of a department. Salary and commission, small investment required. Address T, box 297, TIMES OFFICE.

WANTED—YOUNG LADY OR GENTLEMAN WITH small capital to join me in my high class art business. Can become partner and manager. Best opportunity in Los Angeles. See owner, A. H. BYRENS, 617 S. Hill st. A5615.

WANTED—USE YOUR SPARE TIME TO BUILD UP a mail order business of your own. We help you start for a share in profits. 27 opportunities. Particulars free. MUTUAL OPPORTUNITIES EXCHANGE, Buffalo, N. Y.

WANTED— Help, Female.

NOTE.—Applicants for positions are advised not to send original recommendations in answer to ads. Send duplicates only.

Space is not given under this heading to advertisements soliciting business patronage.

WANTED—
YOUNG WOMEN
desiring
PERMANENT POSITIONS
as
TELEPHONE OPERATORS.
SALARY PAID WHILE LEARNING.
and
RAPIDLY INCREASED
as work becomes efficient.
The Work Is
QUIET and SECLUDED.
EXCEPTIONAL OPPORTUNITIES
FOR
ADVANCEMENT.
Employment Office open
8:30 a.m. to 5:30 p.m.
THE PACIFIC TELEPHONE AND TELEGRAPH CO.,
Sixth Floor, Eshman Bldg.
321 W. Seventh st.

WANTED—
PROGRESSIVE HOUSEHOLD CLUB
EMPLOYMENT BUREAU,
1309 S. Alvarado.
Man and wife, city, wife cook and general housework, no laundry; man care for yard and automobile, milk cow, $75 to $80; girl for general housework, no laundry, $40; many good places for general housework, $25 to $40; infant's nurse, $25; second girl, $30; a fee of $1 only is charged for all positions of $25 to $50 to members of our club. West 488, 21641.

WANTED—
HENDERSON EMPLOYMENT AGENCY,
313 West 3rd st.
Cook, 2 in family, city, $45; another, 3 in family, city, $40; cook, some housework, no wash, $40; general girl, no cooking, Arizona, $40; housegirl, 3 in family, San Luis Obispo, $40 and fare; housegirl, 3 in family, good plain cooking, $35; another, 3 in family, city, $35; another, city, $35; another, 2 in family, bungalow, $30; another, 2 in family, city, $30; many others, $20 to $35.

WANTED—TUCKER'S
EMPLOYMENT AGENCY,
211½ West 2nd st.
Ranch cook, 10 men, $35; cafeteria dinner cook, $18 week; house man and maid, $65 and apt.; housekeeper for rooming-house, must give cash bond; waiter and waitress, country, $55; waitresses, restaurant, city, $7 and $8; candy clerk, $9; linen-room woman, $30; chambermaid, $7; many other positions.

WANTED—MAN AND WIFE, HOUSE GIRL AND care of automobile, yard work, etc., $75 to $80; upstairs maid with care of children, $30; housekeeper, for widower with 2 children, Covina, $20; middle age woman preferred; would take woman with child; house girl, Long Beach, 2 in family, $35; woman with child, country, $25; waitress, arm work, $8 a week; many house girls, $25 to $40. HAWLEY EMPLOYMENT CO., 254 S. Broadway.

WANTED—YOUNG LADY FOR LIGHT OFFICE work and typewriting; knowledge of shorthand unnecessary; for position in Imperial Valley. State age and your present occupation if employed. Employer in town. Address B, box 202, TIMES OFFICE.

WANTED—RELIABLE WOMAN, DAILY, 5:30 TO 7:30 p.m. except Sunday, to cook dinner and clear up; 25c an hour. Call or telephone between 6 and 7:30 p.m. South 8210. 6 BARNARD PARK, near Washington and Grand.

WANTED—YOUNG LADY WITH ARTISTIC ABILity to do lettering and designing for pennants, good pay, steady work; no experience necessary. Call after 9:30 a.m. PACIFIC PENNANT CO., 244 New High st., opposite Courthouse.

WANTED — FIRST-CLASS LADY ADVERTISING solicitor for new high class proposition. References, good money for the right person. 604 INTERNATIONAL BANK BLDG. Ask for Mr. Brinheim.

WANTED—EXPERIENCED SALESWOMEN FOR cloak and suit department, also millinery department. These are high-grade position. Good salaries to competent saleswomen. Apply at once. JACOBY BROS. (INC.)

WANTED—AMBITIOUS WOMEN TO TAKE ORders from their homes for the Abdo-Support Corset, a patented feature, so no competition. Also State managers. L. A. HATCH, 615 Exchange Bldg., corner 3rd and Hill.

WANTED—SIX LADIES. BEAUTY CULTURE PAYS big. Learn right. FLORENTINE HAIRDRESSING COLLEGE. "World's largest." 227 Mercantile place, near Broadway. FLORENTINE, see Instruction Course.

WANTED—WOMEN FOR CANNERY WORK. GOOD WAGES, STEADY WORK. APPLY CALIFORNIA FRUIT CANNERS' ASSOCIATION, MACY AND ANDERSON STS. TAKE BROOKLYN AVE. CAR AT TEMPLE BLOCK.

WANTED—2 GIRLS NOT OVER 22 TO LEARN TO count soiled clothing, in a laundry, $6 per week to start. Rapid advancement to $9 a week. DIAMOND LAUNDRY, 241 E. 5th st.

WANTED—SERVING GIRLS, 7; WAITRESS, $9; maid, $7; bathroom woman, $7; 3 markers, laundry, $6; office girl, $7; housegirls, $25 to $40; other positions. Call SMITH'S AGENCY, 505½ S. Main.

WANTED—STENOGRAPHER IN LAW OFFICE. State full particulars as to extent and kind of experience, salary expected and references. Address A, box 298, TIMES OFFICE.

WANTED — LADY CORNETIST, NEAT APPEARance; must be high class; ask for MR. STEYN, between 5 and 6 p.m., Jahnke Cafe, 110 S. Spring st.

WANTED—WOMEN TO IRON LACE CURTAINS and young women for frame work. Steady positions to right parties. RELIABLE CURTAIN CO., 1957 S. Vermont.

WANTED—EXPERIENCED SALESWOMAN FOR belts, hair ornaments and jewelry department. None but experienced ones need apply. N. B. BLACKSTONE CO.

WANTED—WOMAN TO DO GENERAL HOUSE work. Two adults, two children, 5 and 2; wages $35. Call DR. T. H. BROWN, 203 Mercantile Place.

WANTED — THOROUGHLY EXPERIENCED FITters in ladies' coats, suits and dresses. Apply MADAME BRAUS, 4th floor, Alteration Dept. Apply at once. JACOBY BROS.

WANTED—GIRLS TO WORK IN CIGAR-BOX FACtory to paper cigar boxes, experienced girls preferred; light and clean work. Call at 210½ SANTEE ST.

WANTED—YOU CAN MAKE $3 TO $5 PER DAY selling Moderene polishing paste, the best seller ever manufactured. Call 807 TITLE INSURANCE BLDG., corner 5th and Spring.

WANTED—STRONG GIRL FOR GENERAL HOUSEwork, no washing, wages $30. 1012 HELIOTROPE DRIVE. Take Colegrove or Franklin ave. car.

WANTED—GOOD, RELIABLE, REFINED WOMAN or girl to stay with invalid lady during day and do light housework. Address D, box 570, TIMES BRANCH OFFICE.

WANTED—GIRL, 17-18 YEARS, TO HELP WITH light housework, very good home. $10-$12 per month. PHONE 39118.

WANTED—TEACHER FOR COUNTRY SCHOOL IN Nevada, 30 miles off railroad. $90. FISK TEACHERS' AGENCY, 343 Douglas Bldg.

WANTED — YOUNG LADY TO WAIT ON CONvalescent; sleep at home. Apply 606 MANHATTAN PLACE.

WANTED—A MIDLE-AGED LADY FOR HOUSEwork, one who is fond of children. 815 E. 28TH ST.

WANTED—EXTRA SALESPEOPLE FOR ALL DEPARTMENTS. APPLY BEFORE 10 A.M., SUPERINTENDENT, BROADWAY DEPARTMENT STORE.

WANTED—HOUSEKEEPER FOR GENTLEMAN AND son. State wages wanted in reply. Address B, box 198, TIMES OFFICE.

WANTED—CASH GIRLS, PERMANENT POSITIONS TO THOSE SEEKING ADVANCEMENT. N. B. BLACKSTONE CO.

WANTED—EXPERIENCED, ENERGETIC STENOGrapher for general office work, small office. BOX 32, TROPICO.

WANTED—LADY BILL CLERK, OPERATE TYPEwriter, good at figures. $10 week. 834 S. ALAMEDA.

WANTED—COMPETENT GLOVE SALESWOMAN who can also assist in paper pattern department, $15 week, rapid advancement. 421 BYRNE BLDG.

WANTED—WOMAN FOR GENERAL HOUSEWORK, $30, 4 in family, no laundry. 421 BYRNE BLDG.

WANTED—TWO SALESLADIES, EXPERIENCED IN cut glass, china and kitchen furnishings. ACCOUNTING EXPERTS CO., 419 O. T. Johnson Bldg.

WANTED—WILL PAY SALARY AND EXPENSES TO lady or gentleman to act as traveling manager for local firm. 451 BOYLE AVE.

WANTED—YOUNG LADY CLERKS AT ONCE. F. W. WOOLWORTH CO., 5, 10, AND 15C STORE, 431 S. Broadway.

WANTED—EXPERIENCED GLOVE SALESWOMEN. APPLY BEFORE 10 A.M., SUPERINTENDENT, BROADWAY DEPARTMENT STORE.

WANTED—A REFINED YOUNG WOMAN TO ASSIST with housework in small family, must be neat and furnish references. Wages, $20. PHONE 72499.

WANTED—YOUNG WOMAN FOR GENERAL OFFICE work. Stenographer preferred. Salary $9. Address D, box 560, TIMES BRANCH OFFICE.

WANTED—A YOUNG LADY ANSWER PHONES and act as stenographer. Moderate salary to begin with. Call 327 STORY BLDG.

WANTED—WOMEN TO WORK FOR US AT HOME, growing plants under contract. Call 635 W. WASHINGTON from 9 to 10 a.m.

WANTED — SALESLADY FOR HIGH CLASS SUBscription publicity work. SUNSET MAGAZINE, Ground Floor P. E. Bldg.

WANTED—GIRL FOR GENERAL HOUSEWORK, good home for right party. Call 1686 WEST ADAMS, or Phone 72986.

WANTED—RELIABLE BOOK-KEEPER AND STENographer; must be thorough. Apply before 9 a.m. 2808 S. MAIN.

WANTED—YOUNG LADY, NOT OVER 20, TO WORK in candy store. 740½ S. HILL. Must make good appearance.

WANTED—NEAT REFINED GIRL TO ASSIST WITH baby two years old. Apply 438 HARVARD BLVD.

WANTED—A YOUNG GIRL FOR GENERAL HOUSE work, no cooking, small family. 1811 S. FLOWER. Call mornings.

WANTED—GIRLS FOR PRESSING AND SEWING in tailoring and cleaning shop. 1127 SENTOUS ST. West 11th car.

WANTED—AN EXPERIENCED SLEEVE MAKER ON gowns. WRIGHT & CALLENDER BLDG., ROOM 218.

WANTED—4 EXPERIENCED MEAT SERVERS, BY 8:30 a.m., $7, meals. BROADWAY EMPLOYMENT OFFICE, 707½ S. Broadway, room 77.

WANTED—GIRL FOR GENERAL HOUSEWORK. Call 530 S. BROADWAY.

WANTED—SOME ONE TO GIVE LIGHT SERVICES in exchange for good home. WEST 4074.

WANTED—GIRL TO MAKE BUTTON HOLES AND help coat maker. Apply 638 S. OLIVE.

WANTED— Help, Female.

Space is not given under this heading to advertisements soliciting business patronage.

WANTED—EDUCATED LADY FOR PERMANENT position, to begin November 15. Special work, $1000 first year. References required. Apply now, giving age, present and past business. Address A, box 269, TIMES OFFICE.

WANTED — SALESLADY, BUYER FOR RIBBONS, $12; saleslady, fancy goods, $12; saleslady, know leather goods and jewelry, $12; saleslady, kimonas, $10. MERCANTILE EXCHANGE, 307 American Bank Bldg.

WANTED — YOUNG WOMAN WITH EXPERIENCE in advertising department; one capable of assisting in writing "copy" and able to do typewriting. Apply before 10:30 to SUPERINTENDENT, Ville de Paris.

WANTED—2 LINEN ROOM WOMEN, $25 AND FD.; city; linen room woman, $25 and fd., country; chambermaid, $25 and fd.; chambermaid, $7. TOURIST EMPLOYMENT AGENCY, Room 210, 145 S. Spring st.

WANTED — THREE EXPERIENCED ARM WAITresses. 1051 S. MAIN.

WANTED—GIRL OR WOMAN TO CARE FOR TWO children. 56410. 209 ST. ANDREWS PLACE.

WANTED—COMPETENT GIRL FOR GENERAL house work in family of 2. Phone 59274.

WANTED—GIRL FOR GENERAL HOUSEWORK. Phone 21912. 718 W. 23RD ST.

WANTED—A GIRL FOR GENERAL HOUSEWORK. 2 children. 2323 SCARFF ST. Telephone 21759.

WANTED—EXPERIENCED YOUNG SALESLADIES. SOUTHWEST CORNER THIRD AND BROADWAY.

WANTED—A GOOD GIRL FOR GENERAL HOUSE work; all adults. 926 S. OLIVE ST.

WANTED—EXPERIENCED CREAM BON-BON DIPper. KAHN-BECK CO., 600 Aliso st.

WANTED— Help, Male and Female.

Space is not given under this heading to advertisements soliciting business patronage.

WANTED — GERMAN PREFERRED, MAN FOR garden and general work, woman housework, must understand cooking and washing. C. RICHTER, Mountain st. and Brand blvd., North Glendale. Take Glendale car to the end of the line.

WANTED—MAN AND WIFE FOR RANCH; DO NOT apply unless you are experienced ranch man and wife is good plain cook; must furnish good references. Apply at once, 230 H. W. HELLMAN BLDG., Los Angeles.

WANTED—MAN AND WIFE, PRIVATE HOME place, chores and cook $85, call early. SWEDISH & GERMAN EMPLOYMENT BUREAU, 101½ S. Broadway.

WANTED—LADY OR GENTLEMAN, INTRODUCE new line, $150; 60 days' work; salary guaranteed. Call 523½ TEMPLE ST. Apt. 5, mornings.

WANTED— Help, Male and Female. (To Learn Trades.)

WANTED—NATIONAL SCHOOL OF ENGINEERING, 2110 W. Seventh. Established 1895. The best practical mechanical school in Southern California. We teach driving, repairing and overhauling of all makes of automobiles. All work done under supervision of expert instructors. Courses in electricity and surveying, both theoretical and practical. Positions furnished to graduates. Places to work for room and board after school hours. Get free catalogue.

WANTED—MEN, IF YOU HAVE A GOOD TRADE you can earn $5 per day in this western country, no expense and only few months required to learn automobiles, electricity, plumbing, bricklaying. Call and see our men working. Free catalogue. UNITED TRADE SCHOOL CONTRACTING CO., 240 S. Main st.

WANTED—MEN AND WOMEN, NOW IS THE time. The Sanitas is the place to learn the barber trade. This is your opportunity. Earn wages. Expert instructor. 120 E. FIFTH ST.

WANTED—LEARN BEAUTY CULTURE, HAIR manufacturing. Student wanted. LEADER COLLEGE OF HAIR DRESSING, 28 Mercantile Place. MRS. HARRIS.

WANTED—BEFORE ENTERING SO-CALLED BARber colleges see the MOLER BARBER SCHOOL Co. Always reliable. 429 E. Fifth st.

WANTED— Help, Male and Female. (Instruction Course.)

WANTED — MAKE MONEY WRITING SHORT stories. Big pay. Free booklet tells how. Address UNITED PRESS SYNDICATE, San Francisco.

WANTED—RAGTIME PIANO PLAYING TAUGHT in 20 lessons. Write for free book. CHRISTENSEN SCHOOL OF POPULAR MUSIC, 22 Walker Bldg. Main 2176; F5793.

WANTED—STENOGRAPHIC STUDENTS. PAY TUItion after graduated. Positions guaranteed. MACKAY BUSINESS COLLEGE, Main st., at Ninth F3193; Main 4794.

WANTED—YOUNG MEN AND MIDDLE AGED TO 40 years to prepare for government position. See MR. HOFF, 629 Security Bldg.

WANTED—BEAUTY CULTURE PAYS BIG. LEARN right, "FLORENTINE," 227 Mercantile place, near Broadway. Phones.

WANTED—SALESMEN— Agents and Solicitors.

WANTED—TWO EXPERIENCED HOUSE-TO-HOUSE canvassers under 25 years of age, positively must be well dressed, and gentlemanly. Apply after 2:30 p.m. CHICAGO ART ACADEMY, room 415, Currier Bldg., 212 W. Third st.

WANTED—IF YOU WANT A CLEAN AND WHOLEsome proposition with a square deal for the shareholder and yourself, this is your opportunity; stock salesman wanted in a local enterprise of merit and backed by men of financial standing; our present force enthusiastic and getting good results. Call at ST. ALBANS & CO., between 2 and 5 p.m. 306-307-308 Hollingsworth Bldg., 6th and Hill.

WANTED—IN EVERY DISTRICT IN CALIFORNIA, Arizona and New Mexico, man or woman with large and favorable acquaintance, to introduce salesman to the responsible people in every community. Big pay to those who can qualify. For further information write to FIRST NATIONAL SECURITIES CO., Los Angeles, Cal., 645 S. Spring st.

WANTED — EXPERIENCED TRAVELING SALESman for city and country, by large manufacturing concern. Must be of good character and experienced in selling grocery trade. Young man, single preferred; must furnish unquestionable references. Address D, box 555, TIMES BRANCH OFFICE.

WANTED—TWO CLEAN-CUT YOUNG MEN TO travel with manager of large Chicago corporation. Apply after 2:30 p.m. CHICAGO ART ACADEMY, Room 415, Currier Bldg., 212 W. Third st.

WANTED—LADIES AND GENTLEMEN TO travel, salary and expenses; also a few good solicitors, either sex for city. Address B, box 164, TIMES OFFICE.

WANTED — FIRST-CLASS ADVERTISING SOLICItors for new high class proposition. References. Good money for the right person. 604 INTERNATIONAL BANK BLDG. Ask for Mr. Brinheim.

WANTED — 3 GOOD STOCK SALESMEN. LEADS and letters furnished from the home office. Address PACIFIC STATES AUTOMOBILE INS. CO., 115½ W. 4th st., Santa Ana, Cal.

WANTED— Situations, Male.

Space is not given under this heading to advertisements soliciting business patronage.

WANTED — LIQUOR SALESMAN WOULD LIKE position in store or wholesale house, good references. Please grant interview. Address B, box 15, TIMES OFFICE.

WANTED—BOOK-KEEPER AND ACCOUNTANT DEsires position with corporation or firm; married man, good references. Address L, box 110, TIMES OFFICE.

WANTED — THOROUGHLY EXPERIENCED BOOKkeeper can take full charge, can operate the typewriter; references; reasonable to start. Address D, box 400, TIMES BRANCH OFFICE.

WANTED—STRONG EDUCATED YOUNG MAN with knowledge of mental science desires position as companion, will travel. E. S. HOLMES, box 775, Venice.

WANTED—POSITION AS CHAUFFEUR, AMERICAN, 5 years' experience; will do all repairing; well acquainted in city; best of references. PHONE SOUTH 6345.

WANTED — EXPERT ACCOUNTANT, BOOKS opened, closed, written up, systematized, trial balance; financial statements; terms reasonable. Phones: 65477; MAIN 5963.

WANTED—EXPERIENCED, THOROUGHLY COMpetent book-keeper and office man desires permanent position; good references. Bond. Address A, box 287, TIMES OFFICE.

WANTED—DRUGGIST WANTS POSITION. YOUNG man, 7 years' experience. Will register in California. Suburban store preferred. Address A, box 250, TIMES OFFICE.

WANTED—POSITION BY MECHANIC AND ELECtrician with 14 years' experience, erecting and installing machinery; sober and reliable. Address D, box 550, TIMES BRANCH OFFICE.

WANTED—A JAPANESE BOY WANTS A JOB AS cook, housework or any other work; wages must be $45 up; country preferred. Address A, box 272, TIMES OFFICE.

WANTED—FIRST-CLASS JAPANESE COOK WANTS situation in family or country hotel and boarding-house. Has good experience. Home A5243. GEORGE WAKA.

WANTED — SITUATION, GARDENER; GERMAN, married; understand the care of lawn, flowers, fruit, shrubs, cow and chickens; personal references. 1389 W. 35TH ST.

WANTED—CHAUFFEUR, MIDDLE AGE, SINGLE man, 10 years' experience, wants place in private family, city or country. References. Address B, box 8, TIMES OFFICE.

WANTED—WORK BY YOUNG MAN, 19, OF GOOD character, in machine shop, garage, or driving truck or auto; have references. Address B, box 10, TIMES OFFICE.

WANTED—YOUNG MAN OF GOOD HABITS AND appearance, would like position, not afraid of work. Please grant interview. Address B, box 14, TIMES OFFICE.

WANTED—SITUATION AS FIRST-CLASS JANITOR or porter. Phone LESLIE, Broadway 3745, 781½ San Pedro st.

WANTED—POSITION AS BUTCHER OR GROCERY clerk, 20 years' experience. Address B, box 4, TIMES OFFICE.

WANTED—CHINESE YOUNG MAN WANTS WORK in drug store. Address B, box 291, TIMES OFFICE.

WANTED—5 YEARS' EXPERIENCE AS CHAUFfeur, sober and industrious, do own repairing. STARR, Home Phone 60651. 900 S. Olive st.

WANTED—SITUATION BY JAPANESE BOY; CAN do housework, gardening and automobile repairing. K. MIYAMOTO, 1348 W. 16th st.

WANTED — EXPERT ACCOUNTANT WILL TAKE charge of a small set of books during spare time. MR. McGARRY. F3350.

WANTED—SITUATION BY MAN, SOBER, HONEST and faithful, object good home and small wages. 122 WITMER ST. 53665.

WANTED— Situations, Male.

Space is not given under this heading to advertisements soliciting business patronage.

WANTED—ADVERTISING SPECIALIST, NEWSPAPER MAN, A SPECIAL WRITER WITH A WIDE REPUTATION AND A LARGE ACQUAINTANCE AMONG NEWSPAPER EDITORS, MAGAZINE EDITORS, COMMERCIAL MEN AND FINANCIERS, WANTS TO SETTLE IN SOUTHERN CALIFORNIA AND SEEKS AN OPENING WHERE ABILITY IN ORIGINAL WRITING AND ADVERTISING AND CAPACITY FOR ORGANIZATION AND MANAGEMENT CAN FIND PROFITABLE OPPORTUNITIES. ADDRESS D, BOX 552, TIMES BRANCH OFFICE.

WANTED—YOUNG MAN, 25 YEARS OLD, CLEAN cut, fluent talker, desires position, best of references furnished; 6 years' experience as salesman in East; willing to start at bottom if there is opportunity of getting to the top. Will consider indoor or outside position. Must have salary. Commission men keep away. Address B, box 106, TIMES OFFICE.

WANTED—SITUATION. I OCCUPY A FREIGHT traffic position with a prominent Eastern railroad. Would like employment as traffic manager with a mercantile or manufacturing house in California, or a traffic position on a western railroad. High-class references. Address P. O. BOX 660, Chicago, Ill.

WANTED—BOOK-KEEPER, COMPETENT AND REliable, wishes position, home builders, banks and manufacturing experience; very best of references given. Address D, box 555, TIMES BRANCH OFFICE.

WANTED—YOUNG MAN, 30, DESIRES POSITION AS timekeeper, shipping clerk or stock clerk; had experience in all; willing to do other work if necessary; best of references. Address E, box 538, TIMES BRANCH OFFICE.

WANTED—BY COMPETENT CHAUFFEUR, PRIVATE, FOUR YEARS IN LAST POSITION, IN LOS ANGELES, SKILLED MECHANIC EXPERIENCE, TEN YEARS' REFERENCES. PHONE BROADWAY 421, CHAUFFEUR.

WANTED—JAPANESE CHAUFFEUR WITH A LONG time experiences, many references, want position in a private family. FRANK NANBA, 309 N. San Pedro st. Phone Home A1556. Main 5576.

WANTED—A CAPABLE MAN 34 YEARS OLD desires position as office man, book-keeper or bank position in or out of city. Best of references. Address box 2, TIMES OFFICE, Pasadena.

WANTED — SITUATION, SWISS-FRENCH, GOOD cook, ice cream, etc., in private family or boarding, neat, sober, references. Address B, box 96, TIMES OFFICE.

WANTED—COOK OR BARTENDER, GOOD EXPErienced, willing worker, reliable and sober, 10 years, competent, city or country. Address B, box 106, TIMES OFFICE.

WANTED—POSITION BY YOUNG JAPANESE, BUTler and second work in family; city or country; good experience. FRANK TAKA, 206 S. San Pedro st., city.

WANTED—BOOK-KEEPER, COMPETENT AND REliable wishes position; eastern reference; can operate typewriter. Address VY, box 32, TIMES OFFICE.

WANTED — JAPANESE, FIRST-CLASS BUTLER wishes position in private family, city or country; highly recommended. FRANK KO, 2625 Main st., Ocean Park.

WANTED—PERMANENT POSITION BY COMPEtent book-keeper, accountant's office preferred; local references. Address D, box 542, TIMES BRANCH OFFICE.

WANTED—YOUNG COLORED CHAUFFEUR WISHES a position with private family. Willing to assist with other work. Will recommend. Phone WEST 694.

WANTED—CHAUFFEUR, HONEST MAN, YEARS experience, first-class mechanic, do own repairing, careful driver, good tourist, familiar with any car. References. Address B, box 209, TIMES OFFICE.

WANTED—STRANGER, AGED 35, SOBER AND INdustrious, desires position. Will make good or expect no pay. Speak English and German. Address B, box 52, TIMES OFFICE.

WANTED — BY GERMAN, POSITION AS CHAUFfeur, can care and repair car; sober and reliable. Best references. Address A, box 251, TIMES OFFICE.

WANTED—WORK SOON BY STEADY, INDUStrious married man, packing or any kind. C. OLEIR, 311 S. Johnston st.

WANTED—WORK OF ANY KIND BY STRONG man, 30 years old. Not afraid of anything. HENRY HANSEN, 708 Temple. Phone A3080.

WANTED — JAPANESE, GOOD EXPERIENCED cook wants position, best city references. YAM, Phone 556020.

WANTED—FIRST-CLASS ELECTRICIAN WANTS POsition in factory or with contractor. Address E, box 222, TIMES OFFICE.

WANTED—POSITION BY EXPERIENCED CHAUFfeur, local references. MR. TONDRO, 170 Fourth ave. Phone W. 5373.

WANTED—POSITION BY CHINESE YOUNG MAN, best as family cook. Address B, box 104, TIMES OFFICE.

WANTED—CHINESE BOY TO COOK FOR HOTEL restaurant and family. Address 308 MARCHESSAULT ST. Box 202. S. Wing.

WANTED — GARDENER, HANDY WITH TOOLS, all around useful man, desires position. Address E, box 531, TIMES BRANCH OFFICE.

WANTED—BY STRICTLY RELIABLE ELDERLY man, any light work. Can give good references. Address A, box 265, TIMES OFFICE.

WANTED—CHINESE YOUNG MAN WANTS WORK in family, house or position in laundry; some assist cooking. Address B, box 207, TIMES OFFICE.

WANTED—YOUNG MARRIED MAN, GROCERY EXperience, horses, automobiles, watchman, position, anything; references. JET, 1800 W. Seventh st.

WANTED—POSITION AS CHAUFFEUR BY PRIVATE family, careful driver, can take care automobile. Call CHAUFFEUR, Phone Sunset Garvanza 913.

WANTED—POSITION AS JANITOR BY YOUNG married man, experienced with best of recommendations. Address B, box 9, TIMES OFFICE.

WANTED—BY JAPANESE SCHOOL BOY, A POSItion in small family. JAPANESE CHRISTIAN HOME, F1053. Main 3788.

WANTED—YOUNG COLORED MAN WANTS STEADY position as chauffeur and work around the house. WEST 4269.

WANTED—SITUATION AS BILL CLERK OR OFfice assistant, excellent references. J. A. HIGGINS, 607 S. Figueroa st.

WANTED—FIRST-CLASS COLORED COOK WANTS general work. BROADWAY 3952.

WANTED—SITUATION BY CHINESE COOK. 415½ N. LOS ANGELES ST. Christian Mission School.

EMPLOYMENT— Agencies.

WANTED — JAPANESE CENTRAL EMPLOYMENT AGENCY. All kinds of Japanese help promptly furnished. House and window cleaning department. Phones MAIN 2924; 63923. 124½ E. THIRD ST.

WANTED— Situations, Female.

Space is not given under this heading to advertisements soliciting business patronage.

WANTED — EXPERIENCE BOOK-KEEPER AND stenographer, capable of taking full charge, best of reference; salary to start $18 per week. Address B, box 22, TIMES OFFICE.

WANTED — GOOD EXPERIENCED GIRL WISHES position to do general housework. Phone HOME 25962 or WEST 5826.

WANTED — FIRST-CLASS DAY'S WORK, CAN work Mondays, Tuesdays and Wednesdays. Call SOUTH 3018.

WANTED—DAY WORK, WHITE WOMAN, LAUNdress, cleaning, first-class references. Phone F4297.

WANTED—DRESSMAKER WISHES WORK BY DAY in first-class families. Phones: HOME 23306. BROADWAY 6817, room D.

WANTED—POSITION BY THOROUGHLY EXPERIenced real estate woman, good stenographer; salary and commission basis. Call MAIN 4587.

WANTED—YOUNG SCOTCHWOMAN WANTS WORK 3 days a week; housework or washing and ironing, good laundress. HOME phone F3872.

WANTED — SITUATION BY AN EXPERIENCED German cook, by the day or per meal, in private. F5148.

WANTED—YOUNG LADY ACCOUNTANT CAN GIVE PART DAY SERVICE; TERMS REASONABLE. ADDRESS B, BOX 42, TIMES OFFICE.

WANTED—POSITION BY STENOGRAPHER OF EXceptional ability; can give first-class local references. Address E, box 154, TIMES OFFICE.

WANTED — TWO STENOGRAPHERS WANT POSItions. One beginner and one experienced. For quick service, call MAIN 4796, F3193.

WANTED—POSITION AS WORKING HOUSEKEEPer, hotel, apartment or small club; best city references. Room 12, 912 W. 6TH. Main 6759.

WANTED—BY EXPERIENCED SEAMSTRESS, SEWing by the day. Phone South 4245. Address MISS STEFFEN, 1144 E. 20th st. $2 per day.

WANTED—RELIABLE DRESSMAKER WANTS SEWing; satisfaction guaranteed. MRS. WALLACE, South 5064.

WANTED—CHAMBER WORK, BY MIDDLE-AGED woman, where she can go home nights. PHONE SOUTH 4083.

WANTED—LADY OF REFINEMENT WISHES POSItion as companion or managing housekeeper. SOUTH 3552.

WANTED—COLORED WOMAN WISHES WORK AS cook, by the month; can give city references. Call Phone Broadway 2563. 542 CERES AVE.

WANTED—A COMPETENT, RELIABLE EASTERN girl wishes upstairs or second work in small family. Address B, box 5, TIMES OFFICE.

WANTED—GIRL 18 WISHES POSITION TO DO housework or take care of children during day. PHONE 41349.

WANTED—GOOD JAPANESE GIRL WANTS SITUation to do cooking and housework. Wages $25 and up. T. MURA, 225 JACKSON ST.

WANTED—TRAINED NURSE WILL TAKE A CONfinement or other case in her secluded home. HOME PHONE 31690.

WANTED—BY AN EXPERIENCED STENOGRApher, a position in an office where outside work may be done. WEST 633.

WANTED—YOUNG ENGLISHWOMAN WANTS SITuation in private family; housework and needlework. Address 1164 W. 37TH DRIVE.

WANTED—COMPETENT STENOGRAPHER WISHES position in Christian Scientist's office. Address D, box 574, TIMES BRANCH OFFICE.

WANTED—YOUNG LADY WISHES POSITION IN office, answer telephone, general office work; capable of using typewriter. SOUTH 8089.

WANTED—YOUNG GERMAN WOMAN WANTS ANY kind of half or day's work. South 4935. 1445 E. 59TH ST.

WANTED—SITUATION, COLORED WOMAN, TO DO general housework or cooking. 2865 BROADWAY.

WANTED—LADY WOULD LIKE CHAMBERMAID work or day's work of any kind. SOUTH 7371.

WANTED—YOUNG, REFINED, COLORED WOMAN wants work of any kind. Phone SOUTH 2441.

WANTED—BY DRESSMAKER, WORK BY DAY, $2. Home Phone A1872 or 530 TEMPLE ST.

WANTED—JAPANESE SCHOOLGIRL WANTS POSItion in small family. A5596.

WANTED—LACE CURTAINS LAUNDERED, 25c per pair. 117 W. PICO ST. Main 6161.

WANTED—STRONG WHITE LAUNDRESS WANTS work for Friday and Saturday. PHONE 29717.

WANTED— Situations, Female.

Space is not given under this heading to advertisements soliciting business patronage.

WANTED — STENOGRAPHER, FAST, ACCURATE operator, three years' experience as private stenographer, to manager of large local concern; can take dictation rapidly; can give best of reference. I want a position where a competent stenographer is required, not less than $15 per week considered. Address D, box 51[illegible], TIMES BRANCH OFFICE.

WANTED—REFINED, EDUCATED YOUNG WOMan desires position as companion in cultured family; or would do stenographic work in such home; moderate wages; references. State particulars, address and phone number. Address B, box 11, TIMES OFFICE.

WANTED—AN EDUCATED, RELIABLE WOMAN, middle-aged, wants place in home where there are little children, to help care for them and do some light housework; no washing, ironing or cooking. Reasonable wages. Address B, box 58, TIMES OFFICE.

WANTED—BY MIDDLE AGED NEW ENGLAND woman, position as housekeeper for elderly woman, couple or two business men. Capable of taking full charge. References exchanged. Address D, box 514, TIMES BRANCH OFFICE.

WANTED — POSITION BY A NURSE, CAPABLE and conscientious, highest references, gives massage and shampoos at your home, also will assist in household duties and can apply herself generally. WEST 4789.

WANTED—COMPETENT CANADIAN WIDOW wants position as housekeeper or children's nurse and seamstress; cheerful disposition, best references. City or country. Address B, box 45, TIMES OFFICE.

WANTED—YOUNG LADY, AUSTRIAN, FIRST-CLASS cook, wishes position in private family. Best of references. Just arrived from St. Louis, Mo. Address B, box 47, TIMES OFFICE.

WANTED—COLORED WOMAN WISHES WORK BY day or month, first-class; would like a place close in. 542 CERES AVE. Call Phone Broadway 2563.

WANTED—MIDDLE-AGED WOMAN WOULD LIKE place in family of adults, $35 per month; good city references. Phone Wilshire 2147. ELIZABETH, 209 S. Rampart Blvd.

WANTED—REFINED YOUNG WOMAN STENOGRApher and typist wishes position on ranch, doing office work. References. Address B, box 12, TIMES OFFICE.

WANTED—POSITION, BY FIRST-CLASS COOK, HOtel or private family; good reference; call Phone Broadway 1677, MRS. COLLINS, 726 Ceres ave.

WANTED—POSITION, BY GERMAN SWISS FOR upstairs or chamber work, city or Pasadena. No objection to work in first-class private hotel. Address D, box 539, TIMES BRANCH OFFICE.

WANTED—REFINED MIDDLE-AGED LADY WANTS position as housekeeper in small family or companion to lady. 2717 FRANCIS AVE. No laundry. Wilshire 614.

WANTED—A YOUNG AMERICAN WIDOW WOULD like housekeeping position in refined gentleman's home where there are children. Address B, box 99, TIMES OFFICE.

WANTED — AM A FIRST-CLASS BOOK-KEEPER and stenographer, not afraid of hard work; city references; moderate salary to start. Address D, box 397, TIMES BRANCH OFFICE.

WANTED — TRAINED NURSE, GERMAN, WISHES steady position, country or mountains, with a chronic invalid (not tuberculosis.) Address MISS H. BAUMANN, 114 W. Broadway, Anaheim, Cal.

WANTED—EXPERIENCED COLORED GIRL DESIRES week's work or day's work of any kind. BROADWAY 1538.

WANTED—WOULD TAKE CHARGE OF ROOMING or an apartment-house; good reference. MRS. MARY MAYREE, 1311 Palmer st.

WANTED—POSITION, CARE OF INVALID AND housework, by graduate nurse, $55 a month. Address A, box 282, TIMES OFFICE.

WANTED—NEAT, COMPETENT SWEDISH GIRL desires position as cook; good reference. 1164 E. 53RD ST. (Central ave. car.)

WANTED—RELIABLE YOUNG LADY DESIRES situation in small family or as nurse to lady. Moderate salary. PHONE F2639.

WANTED—WIDOW, AGE 35, WOULD LIKE POSItion on ranch, or care for gentleman's house. Phone EAST 1818.

WANTED—COOKING OR GENERAL HOUSEWORK by two young ladies. HOME PHONE 41171. Address 3015 INEZ ST.

WANTED — CAPABLE, ENERGETIC GIRL, SEEKS position; housework and cooking; references. Call 9 till 12 a.m., 72544.

WANTED—JAPANESE WOMAN WANTS POSITION as housework. Address HOME 41772.

WANTED— Situations, Male and Female.

Space is not given under this heading to advertisements soliciting business patronage.

WANTED—POSITION ON RANCH, BY MAN AND wife, with 15 years' experience in California; orange and lemon groves, alfalfa and all kinds of California farming; understand gasoline engines and handling men; wife is a good cook, will board men; have our own furniture. Address M. A. OLDS, box 209, route 2; Fullerton, Cal., or call Sunset 11581.

WANTED — COOK, EXPERIENCED, ENGLISH first-class references. Married. Husband chauffeur, eight years private service. Four years American experience. Excellent references. Do own repairs. Seek situation together or singly. Address D, box 580, TIMES BRANCH OFFICE.

WANTED—POSITION, GOOD EXPERIENCED JAPANESE COUPLE, COOK AND SECOND WORK AND FIRST-CLASS LAUNDRY. Y. AKABI, 351 E. FIRST ST. PHONE 3252.

WANTED—BY MAN AND WIFE, POSITION ON large ranch; man superintendent, wife bookkeeper, manage boarding-house; good people with good references. Want to make change Nov. 1. Address W. S. CUMMINGS, Gen. Del., El Centro, Cal.

WANTED—JAPANESE COUPLE WANTS POSITION: man good cook, wife does housework; wait on table, bath, understand every kind of job; good speaking; city or country. 123 N. SAN PEDRO ST. Phone F4983.

WANTED—JAPANESE COUPLE WANTS SITUATION, private family, as cook and waitress; good all around housekeepers; best references. MAIN 8048, 64233. 413 W. Seventh.

WANTED—JANITOR WORK BY MAN AND WIFE, both thoroughly experienced and can furnish recommendation. Phone East 2500. Address 3227 MANITOU ST.

WANTED—BY MOTHER AND SON, POSITION TOgether in private home, country preferred. Address B, box 81, TIMES OFFICE.

WANTED—YOUNG GERMAN COUPLE WANTS POsition in hotel or private house, will leave town. Address B, box 85, TIMES OFFICE.

WANTED—CARE OF APARTMENT-HOUSE, BY man and wife. F. P. MATT, 760 Wall. Phone Broadway 5560.

WANTED— Work by the Day.

WANTED—COMPETENT GERMAN LAUNDRESS, goes by day or from 2 to 4 days to wealthy homes. Address 1014 E. 28TH ST.

WANTED—DAY WORK WASHING AND IRONING. WEST 3620.

WANTED— Carpentering, Paper-hanging, Tinting, etc.

WANTED—CALL A. GARBER FOR PAINTING, PAper hanging and tinting; price reasonable. Tel. HOME 21246.

WANTED — ROOF REPAIRING, PAINTING, CHIMney sweeping, furnace repairing. A. H. MONMERT, 1537 West Pico. Wilshire 711; 52567.

WANTED—PAINTING, TINTING, PAPERHANGING shop. F1745 before 7 a.m., and after 6 p.m., Boyle 113. T. S. HILL, 728 S. Main.

WANTED—FIRST-CLASS PAINTING, TINTING AND paper hanging. Prices reasonable. Main 969. PAUL GOODWIN, 420 W. 8th st.

WANTED—ROOMS PAPERED AND TINTED, $1.50 up; also painting, cheap. Phone West 5165. JAMES COATS.

WANTED — PAPER HANGER, ALSO PAINTING, tinting man, who knows his business, wishes work. PHONE 38123, BOYLE 695.

WANTED—PAINTING, TINTING, PAPER HANGing, first-class work, reasonable. Main 8144. 1044 S. GRAND. F7710.

WANTED — CARPENTER WORK, REPAIRING, hardwood floors, day or contract, reasonable price. Phone HOME 25237.

WANTED—CARPENTER DESIRES EMPLOYMENT, $2.50 per day. MAIN 9014.

WANTED— Partners.

WANTED—PARTNER TO TAKE ALL OF HALF interest in manufacturer's agency business, established lines, covering steam, plumbing and gas supplies. To the right party this is a first-class proposition. Call at 529 I. N. VAN NUYS BLDG.

WANTED—RELIABLE MAN WITH $600 AS PARTner in light business; no experience required; short hours, easy work; can make $100 to $150 month; trial given. 204 MERCANTILE PLACE, room 35.

WANTED—A PARTNER, ABSOLUTELY RELIABLE and aggressive and capable of managing manufacturing business, honesty more necessary than experience, opportunity to start while business young. $500 required. Phone BOYLE 3650.

WANTED—MAN OF BUSINESS ABILITY TO TAKE active interest in my downtown cash business; assets $20,000; net profits above salaries, $10,000 per year; amount required, $5000; this is genuine. Address D, box 565, TIMES BRANCH OFFICE.

WANTED—PARTNER, EITHER SEX, WITH FEW hundred dollars, to open bakery and delicatessen, with good baker and delicatessen man, best references given and required. Address B, box 196, TIMES OFFICE.

WANTED—LADY PARTNER TO TAKE HALF INterest to handle six States, exclusive right, ground floor proposition. L. A. HATCH, 615 Exchange Bldg., corner Third and Hill.

WANTED—RELIABLE LIGHT MANUFACTURING business; requires $1500. Good profits assured. Work in interest if desired. 1444 NORTH MAIN. F7571.

WANTED—PARTNER WITH $3000 CASH AT ONCE IN LIVE REAL ESTATE BUSINESS, BIG DEALS PENDING, EXPERIENCE NOT NECESSARY. D. W. DRIGGS, 803 SECURITY BLDG.

WANTED—MAN, REFERENCE, LITTLE MONEY, buy retiring partner's interest, old established firm. Get card. 355 S. BROADWAY, Room 202.

WANTED—PARTY BUY INTEREST FINE STORE, $1500, around the corner. PHOENIX, 202 Grant Bldg.

WANTED—PARTNER WITH A SMALL CAPITAL to invest in a patent article, good proposition. Address B, box 65, TIMES OFFICE.

WANTED—PARTNER WITH $1000 AND SOME leisure time. Double your money quickly. Address B, box 62, TIMES OFFICE.

WANTED—WORK BY THE DAY, FIRST-CLASS experienced laundress. Phone 21714, ring mornings and evenings.

WANTED— Partners.

WANTED—PARTY WITH [illegible] ing and selling two [illegible] cover total expense, except [illegible] lots, and if satisfied can [illegible] contracts and plans for [illegible] Splendid profit above your [illegible] returned out of first payment. [illegible] SON. Garvanza 1476.

WANTED—CAN'T EXPLAIN IT ALL [illegible] have the best chicken [illegible] offered. Want partner [illegible] is willing to learn, and [illegible] Address owner, D, box 546, TIMES [illegible] FICE.

WANTED— To Rent.

WANTED—TO RENT 6-ROOM [illegible] low, with garage, between [illegible] west of Vermont. Address [illegible] HUNT, 2728 W. Pico. Phone [illegible] 71968.

WANTED—WE NEED HOUSES AND [illegible] furnished and unfurnished [illegible] Phone them in. INDEPENDENT [illegible] Title Insurance Bldg. F4410, [illegible]

WANTED—STRICTLY MODERN [illegible] bungalow, west or southwest [illegible] location. H. GRUMBACH, [illegible] 4537; F4266.

WANTED—TO RENT FURNISHED [illegible] of about ten to twenty [illegible] Angeles; must be in good [illegible] dress D, box 49, TIMES OFFICE.

WANTED — BUNGALOW, [illegible] year's lease, six or seven rooms [illegible] able, in southwest. Address [illegible] OFFICE.

WANTED — TO RENT [illegible] rooms for housekeeping [illegible] sirable and reasonable. Address [illegible] OFFICE.

WANTED—WELL FURNISHED [illegible] within 12 blocks of Balboa [illegible] month. PHONE 56278.

WANTED—UNFURNISHED [illegible] 20 rooms, or two smaller [illegible] close in. Address A, box [illegible]

WANTED— Rooms.

WANTED—2 YOUNG MEN, [illegible] airy double room with bath [illegible] full particulars. Address B, box [illegible] BRANCH OFFICE.

WANTED—FURNISHED ROOM [illegible] porch, vicinity W. 16th st. [illegible] dress D, box 577, TIMES BRANCH [illegible]

WANTED— Rooms and Board.

WANTED—BOARD AND ROOM [illegible] in exchange for services [illegible] hours. MAIN 6642.

WANTED— Houses.

WANTED—A RESIDENCE TO [illegible] give in exchange a business [illegible] over 30 per cent. on [illegible] Give location and full particulars [illegible] Address D, box 583, TIMES [illegible]

WANTED— To Purchase, Real Estate.

WANTED—
LOOK FOR THE BIG [illegible]
PETER NOLAN & CO. [illegible]
We have a buyer for property [illegible] Pico Heights or West Adams [illegible] a bargain in a LOT or HOUSE [illegible] with us at once.
PETER NOLAN & CO. [illegible]
Main 4795. 304 Union Oil Bldg.

WANTED—TO PURCHASE. A new or nearly new [illegible] up-to-date bungalow in [illegible] 2nd and 5th streets. [illegible] from $7000 to $9000.
HILDESHEIM & [illegible]
F6426, Main 5025.

WANTED—TO BUY HOME [illegible] small payment down or [illegible] loan on property from [illegible] ond mortgage or trust [illegible] Give particulars in first [illegible] 563, TIMES BRANCH OFFICE.

WANTED—UNFURNISHED [illegible] story house, modern, good [illegible] good location, near [illegible] Figueroa, south of Eighth [illegible] Give street number. Address [illegible] OFFICE.

WANTED — BUSINESS PROPERTY [illegible] west of Main, Sixth to [illegible] urban acreage to $80,000 [illegible] assume balance.
HILDESHEIM & [illegible]
625 Van Nuys Bldg.

WANTED—TO PURCHASE [illegible] between Hollywood and [illegible] trees, some fairly level [illegible] vated; rougher the better [illegible] RIGGIN, 501 Union Oil Bldg.

WANTED — TO PURCHASE [illegible] $4500, North Wilshire [illegible] give $3260 clear corner lot [illegible] ance cash or assume [illegible] A2378.

WANTED—PICO STREET [illegible] thousand on which [illegible] six thousand will be accepted [illegible] dress C, box 344, TIMES [illegible]

WANTED—TO PURCHASE [illegible] close in, Long Beach [illegible] 7-room house Los Angeles [illegible] 11589. Main 7790. [illegible]

WANTED—TO PURCHASE [illegible] small bungalow near [illegible] $2000, in small payments [illegible] TIMES OFFICE.

WANTED—WE CAN SELL [illegible] property. Try us. [illegible] 531 Consolidated Realty Bldg. [illegible]

WANTED—SUBURBAN [illegible] ers, list with [illegible] Oil Bldg. Main 219. [illegible]

WANTED—YOUR PROPERTY [illegible] change. Can sell or [illegible] CRAIG, 739 H. W. Hellman [illegible]

WANTED—ANGELENO [illegible] district, 5 or 6-room [illegible] $3500; $1000 cash. Phone [illegible]

WANTED—HOUSE AND LOT [illegible] level ground, $300 down [illegible] only. Address AB, box 12, [illegible]

WANTED—SIX HUNDRED [illegible] of land in Imperial Valley [illegible] twenty dollars. 311 [illegible]

WANTED—TO PURCHASE [illegible] farm, close to Los Angeles [illegible] agents. S. H., 725½ [illegible]

WANTED—LOT UNDER [illegible] Main and Central [illegible] & HALL, 505 Van Nuys [illegible]

WANTED—1, 2 OR 5 ACRES [illegible] with water, near [illegible] dress D, box 491, TIMES [illegible]

WANTED — RANCHES [illegible] clients waiting. [illegible] ance Bldg. Main 6687, [illegible]

WANTED— To Purchase, Business.

WANTED—DIAMONDS, [illegible] SEE US LAST [illegible] DIAMONDS [illegible] Any quality. [illegible] 306-307 STIMSON BLDG.

WANTED—ANY QUANTITY [illegible] restaurant fixtures, store [illegible] good household [illegible] Main 3042. F3018. L. C. [illegible]

WANTED—GUS HENRY PAYS [illegible] ladies' and gent's cast-off clothing [illegible] telephone. I call anywhere [illegible] 5717. 101 W. EIGHTH ST.

WANTED — DIAMONDS, [illegible] and jewelry, [illegible] prices. HARRY [illegible] 11926.

WANTED—TOP PRICES PAID [illegible] gentlemen's used clothing [illegible] CLOTHING HOUSE. [illegible] call. 808 S. Spring st. [illegible]

WANTED — DIAMONDS [illegible] bought for cash [illegible] 320-321, O. T. Johnson Bldg. [illegible]

WANTED—TO PURCHASE [illegible] noon dresses, suits, [illegible] MRS. SCHLANK, 1319 [illegible]

WANTED—BUY FROM [illegible] Omaha, St. Joe, [illegible] Louis. Address B, box 41. [illegible]

WANTED—10 OR 12-FOOT [illegible] tor preferred. [illegible] Phone 56267.

WANTED—DIAMONDS, [illegible] paid. J. C. FERGUSON, [illegible] 315 S. Broadway. [illegible]

WANTED — DIAMONDS [illegible] bought for cash [illegible] Sixth st.

WANTED—DRUG STORE [illegible] cash for fixtures [illegible] SHIER, Hayward Hotel.

WANTED—LADIES' AND MEN'S [illegible] evening wear, etc. [illegible] ARNOLD, Main 3742. [illegible]

WANTED—CASH PAID FOR [illegible] 758 SAN PEDRO ST. MAIN [illegible]

WANTED— Miscellaneous.

WANTED—THE CUT-RATE FURNITURE [illegible] company will move all [illegible] by contract for $4 or [illegible] trips cheap. Phone BOYLE [illegible]

WANTED— DON'T WAIT [illegible] until the last minute [illegible] to THE TIMES, but get [illegible]

WANTED — A SECOND-HAND [illegible] outfit. Address 1100 S. [illegible]

WANTED— Furniture.

WANTED—FURNITURE, [illegible] amount, for cash [illegible] sell. J. J. SUGARMAN [illegible] SON HOUSE, 112-16 Court [illegible]

WANTED—WE BUY ALL KINDS [illegible] office furniture, rugs, [illegible] cash. ARNOLD FURNITURE CO. [illegible] F5024. Main 2582.

WANTED—FURNITURE, [illegible] good or otherwise, [illegible] Seventh. Phone Broadway [illegible]

WANTED—FOR CASH [illegible] ture, stoves and rugs [illegible] 722 S. Main. [illegible]

WANTED—PARTY DESIRES [illegible] move rooms of furniture. [illegible]

Classified Liners.

WANTED— Furniture.

WANTED—WE PAY THE VERY HIGHEST CASH price for all kinds of furniture, household goods, [illegible] any quantity. We also sell on commission and advance cash on consignments. [illegible] convince you and we are always at your [illegible] we have the largest, best equipped and [illegible] auction house in the State. REED & HAMILTON [illegible] 1049 S. Broadway and Main. [illegible] Broadway 2900; Home F3543.

WANTED—WE PAY MORE CASH FOR FURNITURE, household goods, merchandise, etc., than [illegible] in the city, any quantity; also sell on [illegible] Largest and oldest established [illegible] in California. RHODES & RHODES, [illegible] 1501-1503-1505 S. Main st. Phones: [illegible] Main 1238.

TO LET— Furnished Rooms.

TO LET—NEW HOTEL BROADWAY, 200 ROOMS, OPPOSITE COURTHOUSE. 205 N. BROADWAY. [illegible]
FREE BUS FROM ALL TRAINS. You Will Feel at Home at THE NEW HOTEL BROADWAY.

TO LET—THE MOUNT VIEW. Most Pleasant Home in City. FIFTH AND HOPE STS. [illegible]

TO LET—LARGE, BEAUTIFULLY FURNISHED [illegible] light, airy and exceptionally clean [illegible] place for one desiring a home [illegible] family. 226A N. HOPE. Phone Main [illegible]

TO LET—THE STILLWELL, 10-story FIREPROOF hotel of 232 rooms; [illegible] WITH PRIVATE BATH. Rates $1.00 PER DAY; [illegible] A WEEK; $35 A MONTH and up. Call and [illegible] HOTEL, 838 S. GRAND. Phone 60297, [illegible]

TO LET—2 NICELY FURNISHED ROOMS, MODERN [illegible] particular, bath, hot and cold water, [illegible] Good desirable neighborhood, 1½ [illegible] from Arlington Heights car line. 520 W. [illegible] PLACE.

TO LET—NEW, MODERN HOME, WILSHIRE DIS[illegible] large room, bath and sleeping porch, hot [illegible] garage; breakfast if desired. One [illegible] five car lines. One or two gen[illegible] PHONE 53930.

TO LET—CLAYMORE ARMS HOTEL, 434 CENTENNIAL ST. [illegible] strictly modern, week free to permanent [illegible] and Temple cars. Rates $2.50 up. [illegible] 61945.

TO LET—NICE, SUNNY FRONT ROOMS, FURnished for light housekeeping; bath, use of phone; [illegible] furnished; rent reasonable. 441½ CENTENNIAL [illegible] Call in rear.

TO LET—$1.75 PER WEEK, AIRY, OUTSIDE [illegible] furnished room; use of phone and bath; [illegible] from First and Broadway. 223 N. [illegible]

TO LET—HOTEL WATSON, [illegible] and Flower sts. 100 outside rooms, $4 week [illegible] month up; hot and cold water in [illegible] You will like the Watson.

TO LET—HOTEL ALAN, 230 E. 2ND ST. JUST [illegible] elevator, lobby, running hot and cold [illegible] baths; telephones in rooms. $2.50 and [illegible]

TO LET—BIG BAY WINDOW ROOM FACING [illegible] excellent locality; no other roomers; [illegible] garage; very reasonable. 1024 WEST [illegible]

TO LET—HOTEL NADEAU, [illegible] furnished, all night service, rooms from [illegible] corner Spring and First; large lobby; [illegible] all conveniences that goes with a [illegible] hotel.

TO LET—REX HOTEL, 316 S. Broadway. [illegible] location, good light and ventilation, [illegible] bath, phone free.

TO LET—IN HANDSOME NEW WILSHIRE HOME [illegible] two gentlemen, well furnished room [illegible] bath, references required. 250 S. [illegible] BLVD.

TO LET—CLEAN, COSY, FRONT ROOM WITH [illegible] electric lights, 6 minutes' walk [illegible] 812½ FRANCISCO ST. [illegible]

TO LET—2 AND 3-ROOM APARTMENT, FIRST [illegible] and sunny; cheap. Also single room [illegible] suitable for two, $1.50. 219 N. [illegible]

TO LET—NICELY FURNISHED, SUNNY ROOM, [illegible] and phone, open fireplace, walking distance, [illegible] car lines. 710 W. 17TH ST., cor. [illegible] Figueroa. Also garage.

TO LET—NICELY FURNISHED ROOM, MODERN [illegible] suitable for two or more gentlemen. [illegible] car. 1027 LEIGHTON AVE.

TO LET—SUNNY HOUSEKEEPING ROOMS, NEWLY [illegible] wall beds, front and back entrance; [illegible] beautiful single rooms, walking distance. [illegible] BEAUDRY.

TO LET—WELL FURNISHED SUNNY ROOMS [illegible] light housekeeping, reasonable rent [illegible] permanent tenants. 1611 W. 10TH [illegible] and Beacon.

TO LET—NICE FURNISHED FRONT ROOM FOR [illegible] ladies desiring use of a nice home, [illegible] or without. Inquire 836 W. 53D ST.

TO LET—A CHRISTIAN YOUNG MAN [illegible] room in a Christian home, ask for [illegible] S. Bunker Hill. Main 7161.

TO LET—WITHIN WALKING DISTANCE, LOVE[illegible] room and $4 per week. Breakfast if de[illegible] charge. WILSHIRE 2043.

TO LET—2 HOUSEKEEPING ROOMS [illegible] Located near West 7th. Shar[illegible] with lady. Call 59898, forenoon.

TO LET—PLEASANT SUNNY ROOM, CLOSE IN, [illegible] family. Business woman preferred. [illegible] PHONE 53338.

TO LET—LARGE FRONT ROOM, QUIET REFINED [illegible] breakfast if desired or light house[illegible] 1754 W. 25TH ST. 73107.

TO LET—2 ROOMS AND KITCHENETTE WITH [illegible] private home. West 5275. 1417 AL[illegible]

TO LET—THREE FURNISHED ROOMS, HALF OF [illegible] Take W. Ninth car to Blaine st. 1300 [illegible]

TO LET—CHARMING LARGE BRIGHT EAST FRONT [illegible] attractive private home in [illegible] WILSHIRE 1446 and 54552.

TO LET—NICELY FURNISHED SINGLE AND [illegible] rooms, running water, $2 and up [illegible] 1030 LINCOLN ST. Phone 53033.

TO LET—ESPECIALLY ATTRACTIVE LARGE [illegible] Two blocks from Westlake Park. [illegible] telephone in hall. 2219 W. NINTH [illegible]

TO LET—LARGE FURNISHED ROOM WITH USE [illegible] light housekeeping if desired; walk[illegible] 849 GOLDEN AVE. Bdwy. 6833.

TO LET—2 VERY NICE FRONT ROOMS, SUIT[illegible] for 2; private family, walking distance; [illegible] each. 905 SOUTH UNION.

TO LET—FURNISHED, A LARGE SUNNY ROOM [illegible] sleeping porch; heated by furnace; house [illegible] car lines. 21380.

TO LET—COMFORTABLE FURNISHED ROOM, [illegible] refined home. University car to St. James [illegible] W. 23RD ST.

TO LET—HOTEL LYNN, [illegible] Broadway. Nice outside rooms. Running [illegible] per week and up.

TO LET—MODERN ROOM WITH OR WITHOUT [illegible] bath, $3.50 and up. HOTEL VAL DE [illegible] Sixth and Hope.

TO LET—IN GERMAN FAMILY, NICELY FURNISHED [illegible] room, beautiful, for one or two people [illegible] GRANGE ST.

TO LET—SUITES OF 2 AND 3 LARGE, SUNNY [illegible] rooms, from $8 to $16. 1153 S. [illegible]

TO LET—FURNISHED HOUSEKEEPING ROOMS, [illegible] 2-room suites, with free use of laundry. [illegible] A1872.

TO LET—NICELY FURNISHED ROOMS, RUNNING [illegible] hot and cold, close in; rates reasonable. [illegible] CHESTER, 922 W. Sixth st.

TO LET—THE SEWARD, 412 TEMPLE ST. [illegible] furnished rooms, $2 per week up.

TO LET—HOUSEKEEPING ROOMS ON HILL, [illegible] mountain view, sleeping porch. Crown [illegible] 311 LOMA DRIVE. Phone 55308.

TO LET—LOOK AT MY ROOMS, CLOSE IN. 1111 [illegible] Phone Main 8054.

TO LET—FURNISHED ROOM, BOARD IF DE[illegible] Phone 20258. 1030 W. 31ST ST.

TO LET—2 LARGE HOUSEKEEPING ROOMS. West [illegible] 1217 ALBANY ST.

TO LET—2 SLEEPING ROOMS, WALKING DIS[illegible] 1114 S. GRAND. Broadway 1833.

TO LET—FURNISHED ROOM WITH SLEEPING [illegible] housekeeping if desired. 947 S. HOPE.

TO LET—FURNISHED ROOMS, $2.50 AND UP. 650 [illegible] AVE. Phone 53344.

TO LET—FRONT ROOM TO GENTLEMAN, NEVER [illegible] 1231 VALENCIA.

TO LET—2 SUNNY ROOMS. 414½ S. GRAND [illegible]

TO LET—NICE FURNISHED FRONT AND BACK [illegible] and transient. 518½ W. SIXTH ST.

TO LET—LARGE FURNISHED ROOM AND PORCH, [illegible] garage. Call after 4. 418 BIXEL ST.

TO LET—2, $2.25 WEEK EACH, FURNISHED [illegible] rooms, bath. 548 E. PICO ST.

TO LET— Unfurnished Rooms.

TO LET—4 UPPER OR LOWER UNFURNISHED [illegible] upper $20; lower $25. Porches, lawn, [illegible] All conveniences. 412 LOCAS[illegible]

TO LET—3 SUNNY ROOMS, KITCHEN, BATH, [illegible] 2 porches, fine view, front and back [illegible] 1521 SECOND AVE.

TO LET—UNFURNISHED, 2 SUNNY ROOMS, [illegible] adults. 206 WEST 21ST. South 5433.

TO LET— Unfurnished Flats.

TO LET—2713 W. 9TH, FLAT, 3 ROOMS, DRESS[illegible] garage.

TO LET—5-ROOM MODERN UNFURNISHED FLAT. [illegible] 1169 S. BONNIE BRAE.

TO LET—4-ROOM UPPER FLAT, NICE AND CLOSE [illegible] 903 VALENCIA.

TO LET—4-ROOM FLAT AT 1020½ MAPLE AVE. [illegible] 8-10 a.m. or 3-5 p.m. Rent $18.

WANTED—
Partners.

WANTED—PARTY WITH $500 TO [illegible] ing and selling two bungalows [illegible] cover total expense, except $250 [illegible] lots, and if satisfied can continue [illegible] contracts and plans for which [illegible] Splendid profit above your $500 [illegible] returned out of first payment. [illegible] GEN, Garvanza 1476.

WANTED—CAN'T EXPLAIN IT ALL HERE [illegible] have the best chicken business [illegible] offered. Want partner who knows the [illegible] or is willing to learn, and has $2000. [illegible] Address owner, D, box 546, TIMES BRANCH OFFICE.

WANTED—
To Rent.

WANTED—TO RENT 6-ROOM MODERN [illegible] low, with garage, between First and [illegible] west of Vermont. Address tailor shop, [illegible] HUNT, 2729 W. Pico. Phone West [illegible]

WANTED—WE NEED HOUSES AND [illegible] furnished and unfurnished; can [illegible] Phone them in. INDEPENDENT RENTAL CO., Title Insurance Bldg. F4415, Broadway [illegible]

WANTED—STRICTLY MODERN 7 OR 8-ROOM bungalow, west or southwest part of city; [illegible] location. H. GRUMBACH, 649 Central ave. [illegible] 4587; F4266.

WANTED—TO RENT FURNISHED [illegible] of about ten to twenty rooms, in or near Los Angeles; must be in good condition. Address [illegible] box 29, TIMES OFFICE.

WANTED—BUNGALOW, UNFURNISHED [illegible] year's lease, six or seven rooms [illegible] able, in southwest. Address E, box [illegible] OFFICE.

WANTED—TO RENT BY THREE [illegible] rooms for housekeeping with piano [illegible] Address E, box [illegible] OFFICE.

WANTED—WELL FURNISHED 7-ROOM [illegible] within 12 blocks of Balboa Hotel; will pay [illegible] month. PHONE 56278.

WANTED—UNFURNISHED HOUSE FROM [illegible] 20 rooms, or two smaller houses [illegible] close in. Address A, box 205, TIMES OFFICE.

WANTED—
Rooms.

WANTED—2 YOUNG MEN, PERMANENT, [illegible] airy double room with bath, or apartment [illegible] full particulars. Address D, box 152, [illegible] BRANCH OFFICE.

WANTED—FURNISHED ROOM WITH [illegible] porch, vicinity W. 14th st. and Burlington [illegible] dress D, box 577, TIMES BRANCH OFFICE.

WANTED—
Rooms and Board.

WANTED—BOARD AND ROOM BY YOUNG [illegible] in exchange for services before and after [illegible] hours. MAIN 6642.

WANTED—
Houses.

WANTED—A RESIDENCE TO $10,000 [illegible] give in exchange a business that has been [illegible] over 20 per cent. on an investment of [illegible] Give location and full particulars in [illegible] Address D, box 583, TIMES BRANCH OFFICE.

WANTED—
To Purchase, Real Estate.

WANTED—

LOOK FOR THE RED SIGN.

PETER NOLAN & CO. (Inc.)

We have a buyer for property in the [illegible] Pico Heights or West Adams District. If you [illegible] a bargain in a LOT or HOUSE, please [illegible] with us at once.

PETER NOLAN & CO. (Inc.), 304 Union Oil Bldg. Main 4795.

WANTED—TO PURCHASE: A new or nearly new, attractive 7 or 8-room up-to-date bungalow in Wilshire district, [illegible] Hoover and 3rd streets. Buyer waiting. [illegible] from $7000 to $9000. HILDESHEIM & SCHILLER, F6426, Main 5025, 625 Van Nuys Bldg.

WANTED—TO BUY HOME, GOOD NEIGHBORHOOD, small payment down or can secure [illegible] loan on property from private party [illegible] and mortgage or trust deed [illegible] give particulars in first letter. Address [illegible] 562, TIMES BRANCH OFFICE.

WANTED—UNFURNISHED, 6 OR 7-ROOM [illegible] story house, modern, good condition [illegible] good location, near yellow 5-cent car [illegible] Figueroa, south of Eighth. [illegible] Address E, box [illegible] OFFICE.

WANTED—BUSINESS PROPERTY TO [illegible] west of Main, Sixth to Pico; will [illegible] urban acreage to $60,000, clear [illegible] assume balance. HILDESHEIM & SCHILLER, 625 Van Nuys Bldg.

WANTED—TO PURCHASE LAND IN FOOTHILLS between Hollywood and ocean; [illegible] some fairly level, not necessary to [illegible] stated; remember the better, price [illegible] RIGGIN, 301 Union Oil Bldg. A4177.

WANTED—TO PURCHASE BUNGALOW [illegible] $4500; North Wilshire or Hollywood [illegible] give $2200 clear corner lot [illegible] ance cash or easy terms. Owners only. [illegible]

WANTED—PICO STREET PROPERTY TO [illegible] thousand on which Los Angeles city property [illegible] thousand will be accepted as part payment [illegible] dress C, box 244, TIMES BRANCH OFFICE.

WANTED—TO PURCHASE MODERN [illegible] house in Long Beach to $6000 [illegible] Los Angeles or exchange [illegible] Main 7790. Call 1040 Van Nuys [illegible]

WANTED—TO PURCHASE, CLIENT WAITING [illegible] small bungalow near Sunset Boulevard [illegible] $2000, in small payments. Address [illegible] TIMES OFFICE.

WANTED—WE CAN SELL OR EXCHANGE [illegible] property. Try us. AUGUSTUS V. [illegible] 531 Consolidated Realty Bldg. [illegible]

WANTED—SUBURBAN INCOME RANCH [illegible] acres, with RIVINE W. [illegible] Oil Bldg. Main 219. F1389.

WANTED—YOUR PROPERTY FOR SALE [illegible] change. Can sell or match [illegible] CRAIG, 739 H. W. Hellman Bldg. [illegible]

WANTED—ANGELENO HEIGHTS OR [illegible] district, 5 or 6-room bungalow [illegible] $3500; $1000 cash. Phone MAIN [illegible]

WANTED—HOUSE AND LOT, PREFERABLY [illegible] level ground, $800 down, [illegible] Address AB, box 18, TIMES OFFICE.

WANTED—SIX HUNDRED AND FORTY ACRES of land in Imperial Valley [illegible] twelve dollars. 311 CORP. BLDG. [illegible]

WANTED—TO PURCHASE A [illegible] farm, close to Los Angeles [illegible] cash. R. H., 725½ SUNSET BLVD.

WANTED—LOT UNDER $100 A FOOT [illegible] Main and Central, 11th and [illegible] HALL, 830 Van Nuys Bldg. [illegible]

WANTED—1, 2 OR 3 ACRES LAND AT [illegible] with water, near Pacific Electric [illegible] dress D, box 491, TIMES BRANCH OFFICE.

WANTED—RANCHES NEAR LOS ANGELES; clients waiting. BOWEN & HIGGINS, [illegible] Bldg. Main 6837, F3147.

WANTED—
To Purchase, Miscellaneous.

WANTED—DIAMONDS, DIAMONDS. SEE US LAST. We want your DIAMONDS and pay more. Any quality. Private rooms [illegible] 606-607 STIMSON BLDG. [illegible]

WANTED—ANY QUANTITY OF [illegible] restaurant fixtures, store fixtures, [illegible] and household furniture [illegible] Main 3062. F3018. L. C. [illegible]

WANTED—GEO. HENRY PAYS GOOD PRICES for ladies' and gent's cast-off clothing. [illegible] I call anywhere. Phone [illegible] 101 W. EIGHTH ST.

WANTED—DIAMONDS, EMERALDS, [illegible] and jewelry, any amount. [illegible] HARRY REID, 705 Grant Bldg.

WANTED—TOP PRICES PAID FOR [illegible] gentlemen's used clothing, by [illegible] CLOTHING HOUSE [illegible] 303 S. Spring st. [illegible]

WANTED—DIAMONDS, THE CRAFT [illegible] bought for cash. [illegible] 321, O. T. Johnson Bldg., Fourth and Broadway.

WANTED—TO PURCHASE EVENING AND [illegible] gowns, dresses, suits, etc. Phone [illegible] SCHLANK, 1570 Sunset Blvd.

WANTED—BUY FROM 1 TO 6 TICKETS [illegible] Omaha, St. Joe, Des Moines, K. C. [illegible] Address B, box 41, TIMES OFFICE.

WANTED—10 OR 12-FOOT SYNDICATE [illegible] preferred. Address 4202 W. [illegible]

WANTED—DIAMONDS, HIGHEST CASH [illegible] J. C. FERGUSON, 411 [illegible] Broadway. Phone Main 3127 or [illegible]

WANTED—DIAMONDS, OLD GOLD AND [illegible] bought for cash. H. S. CROUCH CO. [illegible]

WANTED—DRUG STORE FIXTURES [illegible] cash for fixtures in first-class condition. [illegible] Hayward Hotel.

WANTED—LADIES' AND MEN'S USED CLOTHING, wear, etc. Positively highest [illegible] ARNOLD. Main 5746. A5731.

WANTED—CASH PAID FOR FEATHER [illegible] 758 SAN PEDRO ST. MAIN 1105.

WANTED—
Miscellaneous.

WANTED—THE CUT-RATE FURNITURE [illegible] company will move all your [illegible] contract for $6 or $8 [illegible] clean. Phone BOYLE [illegible]

WANTED—

DON'T WAIT [illegible] till the last minute to telephone [illegible] THE TIMES, but get it in early. [illegible]

WANTED—A SECOND-HAND CANOE [illegible] Address 1105 S. HILL.

WANTED—
Furniture.

WANTED—FURNITURE, HOUSEHOLD GOODS [illegible] J. J. SUGARMAN AUCTION [illegible] 112-16 Court st. [illegible]

WANTED—WE BUY ALL KINDS [illegible] furniture, rugs, carpets [illegible] ARNOLD FURNITURE CO. [illegible] Main 2082.

WANTED—FURNITURE, RUGS, OFFICE [illegible] or otherwise, cash prices [illegible] Phone Broadway 1195.

WANTED—FOR CASH OR EXCHANGE [illegible] stoves and rugs [illegible] Main. F5196. Main 1646.

WANTED—PARTY DESIRES TO [illegible] rooms of furniture. [illegible]

Classified Liners.

Furniture.

[illegible] PAY THE VERY HIGHEST CASH [illegible] kinds of furniture, household goods, [illegible] quantity. We also sell on [illegible] consignments. A [illegible] and we are always at your [illegible] the largest, best equipped and [illegible] in the State. REED & HAMMOND [illegible] Broadway and Main. [illegible] Home F2545.

[illegible] PAY MORE CASH FOR FURNITURE, [illegible] merchandise, etc., than [illegible] any quantity; also sell on [illegible] oldest established auction [illegible] RHODES & RHODES, [illegible] S. Main st. Phones: [illegible]

Furnished Rooms.

[illegible] HOTEL BROADWAY, [illegible] ROOMS. OPPOSITE COURTHOUSE. [illegible] N. BROADWAY. [illegible] and car service in [illegible] light and airy rooms; free telephone, [illegible] elevator, hot water, steam heat; [illegible] every modern convenience [illegible] per day, $4 to $6 per week; [illegible] Remodeled completely [illegible] one of the brightest, cleanest [illegible] attractive first-class hotels in Los Angeles.

[illegible] FROM ALL TRAINS [illegible] Feel at Home at [illegible] BROADWAY.

[illegible] VIEW. [illegible] Home in City. [illegible] AND HOPE STS. [illegible] sun, pure air, and plenty of [illegible] rooms in winter, a [illegible] house; light, clean and [illegible] apartments; only three [illegible] our location is the [illegible] arrangements of house excellent [illegible] large, light and [illegible] rooms, at $2.25 to $4 per [illegible] apartments at $3.25 and [illegible] BROADWAY 7175.

[illegible] LARGE, BEAUTIFULLY FURNISHED [illegible] light, airy and exceptionally clean [illegible] place for one desiring a home [illegible] 2264 N. HOPE. Phone Main [illegible]

[illegible] STILLWELL, [illegible] FIREPROOF hotel of 223 rooms [illegible] Rates $1.50 PER DAY; [illegible] $8 A MONTH and up. Call and [illegible] 224 S. GRAND. Phone 60297.

[illegible] NEWLY FURNISHED ROOMS, MODERN [illegible] bath, hot and cold water, [illegible] desirable neighborhood, 1½ [illegible] Heights car line. 520 W. [illegible]

[illegible] MODERN HOME, WILSHIRE DISTRICT, [illegible] bath and sleeping porch, hot [illegible] garage; breakfast if desired. One [illegible] car lines. One or two gentlemen. [illegible]

[illegible] ARMS HOTEL, [illegible] CENTENNIAL ST. [illegible] week free to permanent [illegible] Temple cars. Rates $2.50 up.

[illegible] SUNNY FRONT ROOMS, FURNISHED [illegible] housekeeping; bath, use of phone; [illegible] rent reasonable. 4411½ CENTRAL [illegible]

[illegible] PER WEEK, AIRY, OUTSIDE, [illegible] use of phone and bath; [illegible] First and Broadway. 225 N. [illegible]

[illegible] WATSON, [illegible] 100 outside rooms, $4 week [illegible] hot and cold water in [illegible] will like the Watson.

[illegible] ALAN, 250 E. 2ND ST., JUST [illegible] lobby, running hot and cold [illegible] telephones in rooms. $2.50 and [illegible]

[illegible] BAY WINDOW ROOM FACING [illegible] no other roomers; [illegible] reasonable. 1024 WEST [illegible]

[illegible] NADEAU, [illegible] all night service, rooms from [illegible] Spring and First; large lobby; [illegible] all conveniences that goes with a [illegible]

[illegible] HOTEL, [illegible] Broadway. [illegible] good light and ventilation, [illegible] free.

[illegible] NEW WILSHIRE HOME [illegible] gentlemen, well furnished rooms [illegible] references required. 250 S. [illegible]

[illegible] FRONT ROOM WITH [illegible] electric lights, 6 minutes' walk [illegible] 812½ FRANCISCO ST. [illegible]

[illegible] 3-ROOM APARTMENT, FIRST [illegible] very cheap. Also single room [illegible] for two. $1.50. 219 N. [illegible]

[illegible] FURNISHED, SUNNY ROOM, [illegible] gas fireplace, walking distance, [illegible] 730 W. 17TH ST., [illegible]

[illegible] FURNISHED ROOM, MODERN [illegible] for two or more gentlemen. [illegible] 1027 LEIGHTON AVE.

[illegible] HOUSEKEEPING ROOMS, NEWLY [illegible] front and back entrance; [illegible] single rooms, walking distance.

[illegible] FURNISHED SUNNY ROOMS, [illegible] housekeeping, reasonable rent [illegible] 1611 W. 10TH [illegible]

[illegible] FURNISHED FRONT ROOM FOR [illegible] desiring use of a nice home [illegible] 836 W. 53D ST.

[illegible] A CHRISTIAN YOUNG MAN [illegible] a Christian home, ask for [illegible] Bunker Hill. Main 7181.

[illegible] WALKING DISTANCE, LOVELY [illegible] and $4 per week. Breakfast if desired. [illegible] WILSHIRE 2643.

[illegible] HOUSEKEEPING ROOMS TO [illegible] Located near West 7th. [illegible] with lady. Call 52068, forenoon.

[illegible] SUNNY ROOM, CLOSE IN, [illegible] business woman preferred. [illegible] PHONE 53838.

[illegible] FRONT ROOM, QUIET REFINED [illegible] desired or light housekeeping [illegible] 1184 W. 35TH ST. 73107.

[illegible] AND KITCHENETTE WITH [illegible] West 5275. 1417 AL[illegible]

[illegible] FURNISHED ROOMS, HALF OF [illegible] W. Ninth car to Blaine st. 1309 [illegible]

[illegible] LARGE BRIGHT EAST FRONT [illegible] attractive private home in [illegible] WILSHIRE 1446 and 54552.

[illegible] FURNISHED SINGLE AND [illegible] rooms, running water, $2 and up [illegible] LINCOLN ST. Phone 53803.

[illegible] ATTRACTIVE LARGE [illegible] two blocks from Westlake Park. [illegible] telephone in hall. 2219 W. NINTH [illegible]

[illegible] FURNISHED ROOM WITH USE [illegible] housekeeping if desired; walking [illegible] GOLDEN AVE. Bdwy. 6865.

[illegible] NICE FRONT ROOMS, SUITABLE [illegible] private family, walking distance; [illegible] 865 SOUTH UNION.

[illegible] A LARGE SUNNY ROOM [illegible] heated by furnace; house [illegible] car lines. 21389.

[illegible] COMFORTABLE FURNISHED ROOM. [illegible] University car to St. James [illegible]

[illegible] outside rooms. Running [illegible] and up.

[illegible] ROOM WITH OR WITHOUT [illegible] and up. HOTEL VAL DE [illegible]

[illegible] FAMILY, NICELY FURNISHED [illegible] for one or two people.

[illegible] OF 2 AND 3 LARGE SUNNY [illegible] rooms, from $8 to $16. 1153 S. [illegible]

[illegible] HOUSEKEEPING ROOMS, [illegible] with free use of laundry. [illegible] 41972.

[illegible] FURNISHED ROOMS, RUNNING [illegible] close in; rates reasonable. [illegible] W. Sixth st.

[illegible] SEWARD, 412 TEMPLE ST. [illegible] rooms, $3 per week up.

[illegible] ROOMS ON HILL, [illegible] view, sleeping porch. Crown [illegible] DRIVE. Phone 55993.

[illegible] BY ROOMS, CLOSE IN. 1111 [illegible]

[illegible] ROOM, BOARD IF DESIRED [illegible] 1009 W. 21ST ST.

[illegible] HOUSEKEEPING ROOMS. West [illegible]

[illegible] SLEEPING ROOMS, WALKING DISTANCE, [illegible] GRAND. Broadway 1885.

[illegible] FURNISHED ROOM WITH SLEEPING [illegible] if desired. 947 S. HOPE.

[illegible] ROOMS, $2.50 AND UP. 650 [illegible]

[illegible] ROOM TO GENTLEMAN, NEVER [illegible]

[illegible] SUNNY ROOMS. 414½ S. GRAND [illegible]

[illegible] FURNISHED FRONT AND BACK [illegible] 819½ W. SIXTH ST.

[illegible] FURNISHED ROOM AND PORCH [illegible] 418 BIXEL ST.

[illegible] WEEK EACH, FURNISHED [illegible] bath. 548 S. PICO ST.

Unfurnished Rooms.

[illegible] OR LOWER UNFURNISHED [illegible] Purchase, lawn, [illegible] conveniences. 412 LUCAS [illegible]

[illegible] KITCHEN, BATH, [illegible] front and back [illegible] GRAND AVE.

[illegible] 2 SUNNY ROOMS [illegible] South 5432.

Unfurnished Flats.

[illegible] FLAT, 5 ROOMS, DRESS[illegible]

[illegible] UNFURNISHED FLAT. [illegible]

[illegible] FLAT, NICE AND CLOSE [illegible]

[illegible] FLAT AT 1359½ MAPLE AVE. [illegible] Rent $15.

TO LET—
Unfurnished Flats.

TO LET—$20, BRAND NEW, 4 ROOMS, 18 flats, 3783 Vermont; phone West 3782, 24 on hilltop, 220 S. Burlington, Wilshire 1378; 2 Holmes beds, all BUILT-IN EFFECTS, elegant bath, front rooms quartered oak, rear rooms Grecian magnesite floors; basement, garage. C. H. KEGLEY, owner, 54438.

TO LET—One of those most homelike 5-room flats, inside my private grounds, with private care and water free, at $25. Adults with references. J. FRANK BOWEN, Owner, 4060 S. Figueroa st. 420 Stimson Bldg.

TO LET—HOLLYWOOD, THE BOWIE, 1762 IVAR AVE. Unfurnished, will furnish, beautiful, new, sunny, 4-room flats, two disappearing beds, and built-in features, delightful location. Half block north of Hollywood Blvd. and Public Library. Home Phone 579383.

TO LET—NEW UPPER 4-ROOM FLAT, LIVING and dining-room, 15x15, fine bedroom, kitchen and bath, continuous hot water, trunk-room, garage, 2 blocks from Westlake Park, $27.50; without garage, $25. 834 CORONADO ST. W. Ninth car.

TO LET—UNFURNISHED 4-ROOM FLAT ON 3RD st. near Olive st., close in near Angels Flight. Rent $35, water paid. CHAS. S. MANN, 321 Wright & Callender Bldg., 4th and Hill sts. F4171, Main 4682.

TO LET—UPPER FLAT, OF 6 LIGHT, LARGE rooms and sleeping porch, in new two-flat building, modern in every particular. Garage, lawns, choice location, 252 S. HARVARD BLVD., Wilshire district. No children.

TO LET—NEW, 4-ROOM BUNGALOW FLAT, OAK floors, fireplace, imported wall paper; $22.50. 1328 N. VIRGIL ST., half block from Hollywood cars. Key next door. Owner will show in auto. MR. KOEHLER, Balsee Apts.

TO LET—TWO BEAUTIFUL NEW UPPER APARTMENT flats, separate entrance, 4 rooms, and bath, all modern improvements, including gas range, refrigerator and garage. Close in. 826 WEST 18TH ST. Washington st. car.

TO LET—3 NEW, MODERN 4-ROOM FLATS, 2 UPper, 1 lower, oak floors, linoleum in kitchen and bath, wall bed and mantel in living-rooms; adults. 221 W. 32D ST. near Grand ave. Phone South 2214.

TO LET—NEW FLAT, UPPER AND LOWER, 4 rooms, 2 wall beds in living and dining-room; extra bedroom in rear; all modern, only $20; worth $27.50. See flats at 1211 KINGSLEY DRIVE. Phone FINCH, 51407. 240 S. Main st.

TO LET — BEAUTIFUL NEW COLONIAL 7-ROOM flat, exclusive West Adams district. Heat, hot water, vacuum system, garage, janitor service. 2024 RAYMOND AVE. Phone 74326.

TO LET—3 OR 6-ROOM UNFURNISHED FLATS. All modern conveniences, sleeping porch, hot water. Janitor's service; garage. Apply 757 S. BONNIE BRAE.

TO LET—VERY ATTRACTIVE 3-ROOM LOWER flat, 2 disappearing beds, buffet, desk, bookcase, large clothes closet, cabinet kitchen, hardwood floors. Inquire at 1335 DEWEY AVE., Pico Heights.

TO LET—$17, NEW 4-ROOM CORNER FLAT AND garage, northeast corner Olive and Vernon, large sun parlor, 2 disappearing beds, hardwood floors, walls decorated, linoleum, gas range. Adults.

TO LET—AN ELEGANT UPPER FLAT, LARGE porches on three sides, sunny, with oak floors throughout, fireplace, well lighted, $35. Adults. 1137 S. HOOVER.

TO LET—IN BEAUTIFUL HOLLYWOOD, 2 FOUR-rooms flats, built in features, individual furnaces, high-class neighborhood, big value at $30. TELEPHONE WILSHIRE 1649.

TO LET—SMALL FAMILY WANTING NEW AND attractive 4-room flat, with other quiet tenants, handsome building, choice location, apply 1827 LENOX AVE. Washington car.

TO LET—ONE MONTH FREE WITH YEAR'S lease, new 3-room and bath flat, strictly modern, $20, water paid; others, $18. 891 W. VERNON AVE. Owner on premises in afternoon. Vermont 1499.

TO LET — NEW 4-ROOM FLAT, HARDWOOD floors, one built-in bed and one bedroom, nice neighborhood, 15 minutes from city, $20 per mo. 3804 WALL ST. Take Maple ave. car. Phone 52353.

TO LET—UPPER MODERN FLAT, 3 ROOMS AND bath, all built-in features, clean and new, most up-to-date flats in the city for the money. $20. 4855 S. FLOWER.

TO LET—WESTLAKE DISTRICT, NEW 4-ROOM upper flat, large porches, gas range, between Bonnie Brae and Westlake aves. 1345 W. 12TH ST. 52849.

TO LET—6-ROOM, EAST FRONT, UPPER FLAT. ALL MODERN CONVENIENCES. HAS THE SUN ALL DAY. ADULTS ONLY. 1332½ SOUTH BURLINGTON.

TO LET—4-ROOM LOWER FLAT, FINE LOCATION, all large sunny rooms; 10 minutes' walk to main Postoffice. 441 CENTENNIAL ST. South 1717.

TO LET—HIGH-CLASS FLATS, JUST COMPLETED, in Wilshire district, corner New Hampshire ave. and West 8th street. West 9th street cars.

TO LET—CHOICE OF 6 SPLENDID FLATS, JUST complete, 3 and 4 rooms, garage, hot water, well located. 1447 W. 23RD ST. West 1084.

TO LET—TWO NEW FIVE-ROOM FLATS. 5069 S. Vermont ave., in brick building, over stores. PHONE 77162.

TO LET—ONE UPPER, ONE LOWER NEW 4-ROOM flat, every modern convenience; 2 beds; adults only. 1111 WESTLAKE AVE.

TO LET—NEW, 5-ROOM, UPPER, SUNNY FLAT. Hardwood floors throughout. Very desirable; garage. 1248 ARAPAHOE ST. Key at 1250.

TO LET—FLATS, FREE RENT TO NOVEMBER 1st, never occupied, 3 rooms and bath, modern in every respect. 1813 ARAPAHOE ST.

TO LET—JUST FINISHED, MOST MODERN FLATS on Crown Hill, easy walking distance, select neighborhood; adults. 314 LUCAS AVE. Broadway 2859.

TO LET—NEW 4-ROOM FLAT, EVERY MODERN convenience. STANTON BROS., 405 Grant Bldg. Phone A3902.

TO LET—4-ROOM NEW MODERN FLAT AND garage, beautiful location, best car line. PHONE 77650.

TO LET — JUST COMPLETED, 3-ROOM FLATS, very attractive. Stephenson ave., $12.50 to $18. PHONE 71876, WEST 154.

TO LET—NEW 4-ROOM FLAT, BUILT-IN FEATures, Westlake district. 734 RAMPART. Owner, Wilshire 1199.

TO LET—DON'T READ THIS AD. NEW 4-ROOM flat, hardwood floors, cabinet kitchen, stationary tubs. OWNER, 1752 W. 24th.

TO LET—ATTRACTIVE 5-ROOM LOWER FLAT, gas range, good neighborhood, adults only. 122 E. ADAMS ST.

TO LET—WESTMORELAND DISTRICT, BEAUTIful new colonial flat, furnished, fine view, 4 rooms. 15TH AND MAGNOLIA.

TO LET—CHEAP, BEAUTIFUL UNFURNISHED flat, 6 rooms, $25. Every convenience. 5c fare. ARROYO VIEW, opposite Art School. Phone 39007.

TO LET—NEW 3-ROOM UNFURNISHED FLAT, adults only. 137 DOUGLAS ST. PHONE 557605.

TO LET—PLEASANT 3-ROOM UPPER FLAT, GAS range, reasonable rent. 4'2½ E. 30TH ST.

TO LET—ATTRACTIVE 4-ROOM FLAT; BUILT-IN effects; rent $26. MAIN 7760.

TO LET—
Furnished Flats.

TO LET—BRAND NEW FURNISHED FOUR-ROOM flat, every modern convenience, built-in effects, roomy, plenty of sunshine and excellent view of the hills. Sunset Blvd. and Coronado st. $30. OWNER, F3084.

TO LET—UPPER FURNISHED 3-ROOM FLAT, 1414½ W. 18th st. Newly papered and painted, wall bed, bath, laundry, fireplace, $25, adults. Will give lease. Take Washington car, off Hoover, one block north, first door west. PHONE 24259.

TO LET—5-ROOM SUITES IN THE BEAUTIFUL new Italian flats, Hollywood boulevard and Morgan Place, furnished and unfurnished. PHONE 59519.

TO LET—FURNISHED FLATS, 4 AND 5 ROOMS, private front and rear porches, steam heated, janitor service; high-class Westlake district. ROYAL COURT FLATS, 6th and Coronado sts.

TO LET—ONE LOWER BUNGALOW FLAT, 4 rooms and bath, private entrance, 2 beds, located 1494 W. 27th st., in W. Adams section. Take S. Vermont and Georgia car. PHONE 73050.

TO LET — NEW, BEAUTIFULLY FURNISHED 3-room flat, well located, hot water, garage. 1447 W. 23D ST. West 1084.

TO LET — FURNISHED FLAT 5 ROOMS, DISAPpearing bed, built-in features, hardwood floors, select neighborhood, $45; electricity paid. Will sell furniture. 1754 W. 25TH ST. 73107.

TO LET—FREE RENT, FREE RENT, MOVE IN today; rent commences November 1, MODERN 4-room FURNISHED FLAT, large and airy. See this today. $20 month. 607 E. 30TH ST.

TO LET — NEWLY FURNISHED, COZY, 4-ROOM flat, disappearing beds and built-in effects, with furnace, fine location; also 5-room flat, partly furnished, at 2901 S. FLOWER. Phone Wilshire 3349.

TO LET—A BEAUTIFUL BUNGALOW FLAT, FURnished very attractively and new; garage and furnace heat. 1020 S. BONNIE BRAE.

TO LET—PRETTILY FURNISHED 3-ROOM FLAT. Reasonable to reliable permanent renters. Flat B, 700 W. FIRST ST.

TO LET—5-ROOM COTTAGE FLAT, COMPLETELY furnished with or without garage. 1609½ NEW HAMPSHIRE.

TO LET—EXCEPTIONALLY WELL-FURNISHED 5-room flat, walking distance; references. 900 W. NINTH ST.

TO LET—A NICELY FURNISHED HOUSE FLAT, 5 rooms and bath, piano, large grounds, rent $35. PHONE 54773.

TO LET—FURNISHED FLAT, 7 ROOMS, Westlake district. Call 53019.

TO LET—4-ROOM FURNISHED FLAT. 1513½ Winfield st. WILSHIRE 3898.

TO LET—
Apartments Furnished.

TO LET—NICE, CLEAN APARTMENTS, ALSO SINgle rooms, private baths, walking distance, $15 and up. No children. A3210, Broadway 7602. 710 CALIFORNIA ST.

TO LET—3-ROOM APARTMENT, PRIVATE BATH, $20 per month. Westlake district. Take W. Ninth car, get off Hoover, one block north. 2758 FRANCIS AVE. Phone 54569. Adults.

TO LET—

SCARBOROUGH APARTMENTS.

New, first-class; 5 minutes' walk from 5th and Broadway. 517 S. FLOWER ST.

TO LET—3-ROOM NICELY FURNISHED SUNNY front apartment, private bath, $25 month; also 2-room apartment, $15 month. 303 WEST 16TH, corner Hill st. 24081.

TO LET—3-ROOM APARTMENT, LARGE, LIGHT, clean, modern, 2 beds; 12 minutes on University or Washington car; nice location. 1978 BONSALLO AVE. Only $25; real home.

TO LET—NICE, CLEAN 2 AND 3-ROOM HOUSEkeeping apartments, private bath, $15, $18, $25; also single rooms, adults. 205 N. FLOWER. Main 3197; A3178.

TO LET—2-ROOM FURNISHED APARTMENTS, $4 per week; 5 minutes from Second and Broadway, on the hill. 212 S. BUNKER HILL.

TO LET—FURNISHED BUNGALOW APARTMENTS, near high school. Inquire at 6012 SUNSET BLVD., Hollywood, or Phone 57757.

TO LET—2 ROOMS AND KITCHEN, $16 AND UP. HAROLD APTS., Carr and Main sts., near Plaza.

TO LET—HOTEL HINMAN, SEVENTH AND FIGueroa streets. Three and four-room apartments, single rooms with and without bath; three-room apartments, $40 to $60 per month. Four-room apartments, $65 to $85 per month, with and without hotel service. This is one of the best-appointed and furnished close-in hotel apartment-houses in the city; all apartments have Haviland china, and elegant silverware and linen. Single rooms with private bath, $7 and $8 per week; $25 to $30 per month, without bath, $5 and $6 per week, $15 to $20 per month. Ballroom, music-room, billiard-room and parlor for the use of guests. Phones: HOME 10667; SUNSET MAIN 2914.

TO LET—

HUNTLEY APARTMENTS.

1207 W. THIRD ST.

Housekeeping apartments; summer rates; new concrete building; sunny rooms; apartments well heated in winter; dishes washed, beds made; tennis courts; free garage; 10 minutes' walk from Third and Broadway. Phones 10108 or MAIN 884.

TO LET—WESTONIA APARTMENTS, 623 West Fifth.

Do you realize that the time is quickly advancing when it will be almost next to impossible to secure reservation at the Westonia for the coming season? Remember, this is the only downtown apartments that is absolutely fireproof and one of the most up-to-date in every respect. Beautiful sun parlor and billiard parlors. Social features are unexcelled.

TO LET — CRAWFORD APARTMENTS, A NICE, cozy apartment in a new house, large airy rooms, cool, pleasant, beautifully furnished, ought to appeal to any one; come and see just what you have been looking for; good neighborhood; especially suited to business people; beautiful parlor, billiard room and other modern features; very low rates; walking distance or W. Ninth car to Georgia. 941 GEORGIA ST.

TO LET—CAMBRIA UNION APARTMENTS, WESTLAKE DISTRICT. 738 SOUTH UNION AVENUE. Between Seventh and Eighth street car lines. Noted for liberality of construction, many features that no other house in the city has, which appeal to people desiring conveniences of a home, and the comforts of a hotel. Vacant now, 3-room apt., $50; also 3-room apt., $65.

TO LET—

RUBAIYAT APTS. 427 S. Hope st.

Just opened, beautiful new brick building, two and three-room suites, bath, dressing-rooms, beautiful lobby and veranda. Amusement hall, elevator, fresh air and sunshine. Close in. F7906. BROADWAY 4964.

TO LET—

THE LAURELHURST, 2736 W. NINTH ST.

Apartments, individually furnished as one would their own home, separate bedrooms and dressing-rooms, private porches; service is of the very best. Individual garage for motor owners. Home 556555. Phones. Wilshire 3900.

TO LET—

NEW BALZAC APARTMENTS.

Just opened, newest, latest up-to-date 115 rooms, sleeping porches, 1, 2, 3, 4-room apartments; amusement hall, most attractive roof garden in city; poolroom, garage, inspection means change your address to 1127 ORANGE ST. Walking distance. W. Seventh cars to Bixel.

TO LET—

WILSHIRE VISTA APARTMENTS, 615 S. VIRGIL AVE.

High-class apartments, just off Wilshire blvd.; new house, beautifully furnished, elevator service; Melrose, Gramercy or W. Eighth car to Virgil ave.

TO LET — CUMBERLAND HOTEL AND APARTments. Best location in the city, on the hill at top of Angels Flight. Modern, clean and quiet; good service; rooms with and without private bath; two, three and four-room apartments; rates very low. 243 S. OLIVE ST. Home 10249; Main 17.

TO LET—THE IVINS APARTMENT, UNDER NEW management, everything being up-to-the-minute. The most luxuriously furnished lobby, 60x100 ft. Efficient elevators run by experienced men; no automatics. Walking distance; best car service in the city. Tenth and Figueroa sts. Prices from $35 up.

TO LET—

QUEEN APARTMENTS, 529 California st.

Three rooms and bath, furnished complete; high altitude; electric elevator, phones, steam heat; laundry free; roof garden, 2 beds; rates $22.50 up. Easy walking distance, between Hill and Grand ave. Angeleno Heights car. BDWY. 1266, HOME A3008.

TO LET—THE HAWTHORNE, 454 W. 20TH ST. near Flower, 3-room suites nicely furnished for housekeeping, all outside rooms. More for your money than any place in city. Block from 3 car lines, 7 minutes to business center. Your inspection invited. Adults. $25, $30, $35; free garage. 24715. WEST 3838.

TO LET—AQUILLA APARTMENTS. 1959 Estrella ave., just opened, modern in every way, each apartment consists of private vestibule, entrance, living-room, dressing-room, bath and kitchen with latest built-in effect, must be seen to be appreciated. Rent $22.50 to $30. University car to door. 21216; WEST 414.

TO LET—$18, $22, $25 (OWNER'S PRICES.) SAN MARINO APARTMENTS. 2 and 3-room, all conveniences, including private laundry, telephone service, light, linen, water, etc., free. All sunny. W. Ninth-st. car. 2618 San Marino st. (off at Hoover.) Near two parks; good section. Tel. today 556016.

TO LET—

MAGALIA APARTMENTS.

Brick building, fine location, no car fare; private bath, private phone. 1010 W. THIRD ST. Main 2480. A1452.

TO LET—WESTBROOK APARTMENTS, 310 SOUTH Alvarado, corner Ocean View. Best residential section in Westlake district; ocean and mountain views; above the fogs; 10 minutes from Broadway by First and 6th st. Loop cars. Both phones.

TO LET—LOUVRE APARTMENTS, 605 E. WASHington. Two rooms with bath, $18 to $25; 3 rooms with bath, $30 to $40 a month. Reasonable rates by the week or day. Steam heated; hot water; garage; private phone. SOUTH 1204.

TO LET—

STRATHALLEN APARTMENTS, 835 W. Ninth st., near Figueroa.

Two and three-room handsomely furnished apartments, low rates. Walking distance. MAIN 7800. HOME PHONE 55325.

TO LET — LOOMIS APARTMENTS, 626 LOOMIS street. Special rates, single apartments, $20 up; double, $33 up; private bath and both phones; electric elevator, easy walking distance of First and Sixth street Loop cars, going west. MAIN 1035, HOME 10741.

TO LET—YOUNG APARTMENTS—Grand ave. at 17th st. Fireproof construction. Furnished and conducted in a manner to appeal to people of refinement. Elevator, lobby, billiard-room and assembly-room.

TO LET—

PRINCETON APARTMENTS. 1513 Girard st. Phone 51146.

Two and 3-room suites, $16 and $25; completely furnished, including steam heat, bath, laundered linens, and every convenience.

TO LET—HEIDT APARTMENTS, 1706 SANTEE st, very nicely furnished double apartments, extra large rooms, suitable for a family of four. Outside phones, janitors' service and garage free. Nothing like it for the price in the city. PHONE SOUTH 7041.

TO LET—

RATES $25 TO $40.

GADDIS APARTMENTS, 1515 WEST EIGHTH. Just completed, beautifully furnished, steam heat, private phone and dressing-room. Brick building. All 2 and 3-room apartment.

TO LET—The Edwards Apartments, 1427 Griffith ave.; large 3-room apartments, with beautiful private bath, only $20 per month; equal to west side $50 apartments. Come today. PHONE 25615.

TO LET—BYRAM APARTMENTS, 1037 BYRAM ST. 53479; Broadway 1604. New annex, just opened, beautifully furnished, 2 and 3-room suites, steam heated, private baths, also others, $15 to $30, walking distance.

TO LET—

MAYBELLE APARTMENTS.

Walking distance. Every modern convenience. Special rates to permanent people. 1225 W. 5TH, between Boylston and Bixel.

TO LET—ISABEL APARTMENTS. 130 S. Flower, new, spotlessly clean, beautifully furnished, 2 and 3-room suites, every modern convenience, 5 minutes' walk from 3rd and Broadway. Rates reasonable.

TO LET—ALTONA APARTMENTS. 2, 3 and 4-room apartments, $15 up; single rooms, $2.50 up; walking distance. 803 S. FIGUEROA. Home phone 53024.

TO LET—UPP APARTMENTS, 3 AND 4 CORNER front room apartments, high and sightly. Light sunny and clean, hot water day and night. $15 to $30. 1149 W. FIRST. Broadway 6274.

TO LET—HOLLENBECK PARK APTS. 2 AND 3-room new modern furnished apartments, hot water, steam heat; best in city for the price, $18 to $30 per month. 1945 E. FOURTH. 41975.

TO LET—LOBBAN APTS., JUST OPEN, NICEST, cleanest, close-in, new apartment-house in town. Handsomely furnished; every modern convenience. Reasonable rates. 1030 W. 8TH.

TO LET—INGLESIDE APTS. 1015 GRAND VIEW strictly modern, all large outside 2 and 3-room apartments with dressing rooms, reasonable. Take W. 9th or W. 11th cars to GRAND VIEW ST.

TO LET—EL DORADO APARTMENTS. 52194. 624 Bixel. Broadway 4034. 2 vacancies, large kitchens, elevator, amusement hall, sun parlor.

TO LET—CONGENIAL LADY DESIRES TO SHARE classy apartment with lady, at her own price. Call VERMONT 182, room 10.

TO LET—FURNISHED APARTMENT, VERY ATtractive and sunny, 3-room, bath and kitchenette, reasonable. Walking distance. 625 BIXEL ST.

TO LET—SAN GABRIEL APARTMENTS. 947 Francisco st. Strictly modern, 2 and 3-room apartments, reasonable rates; walking distance.

TO LET—MODERN 1, 2 AND 3-ROOM FURNISHED apartments, walking distance, $2.50 a week and up. THE HARTFORD, 1241 W. 7th st.

TO LET—RATCLIFF APARTMENTS, 1329 WEST 6th st., walking distance. Modern 2 and 3-room apartments, $25 to $40. 556775. Bdwy. 47.

TO LET — NEW SYMONETTE ANNEX, 509 E. Pico. Front suites, private baths, $5 per week. Others, $4.

TO LET—THE OLIVER; 2 LARGE-ROOM APARTment; a fine home for quiet people of refined taste. 730 BEACON.

TO LET—FOUR ADULTS CAN BE HANDSOMELY accommodated in one apartment at THE QUEEN. 18608, Broadway 1266.

TO LET — TOWNSEND APARTMENTS, 226 N. OLIVE. 1, 2 and 3 rooms; private bath. Reasonable; walking distance.

TO LET—NORTHWEST APARTMENTS, HIGH AND sightly. The most for your money. Temple car to Beaudry ave. PHONE A5522.

TO LET—THREE SUNNY APARTMENTS, CLOSE IN. 414½ S. GRAND. MAIN 6516.

TO LET—3-ROOM FLAT, ALL CONVENIENCES, 4 blocks from Courthouse, adults. 630 N. GRAND.

TO LET—FURNISHED NEW HOUSE, 8 ROOMS, lovely home, piano, garage, sleeping porch. In South Hollywood. Phone HOLLYWOOD 2146.

TO LET — NICELY FURNISHED, LARGE, SUNNY outside apartments. 1402 W. 16TH. Phone West 2825.

TO LET—VERY CLOSE IN, IN REAR, MODERN 3-room apartment. Call 551 S. HOPE.

TO LET—THE WALDRON APARTMENTS, FURnished; 3-room suites. 509 California st.

TO LET—CARMAGNOLLE APARTMENTS, 2280 Stephenson ave. 2 and 3 rooms, neatly furnished, new, building, all conveniences, 15 minutes from Broadway. Rates reasonable. Take Stephenson ave. car. PHONE 41058, Boyle 375.

TO LET—

FRONTENAC APARTMENTS.

2 and 3-room apartments, single rooms, strictly modern, best service. 5 minutes from Broadway. 212 S. GRAND AVE.

TO LET—WESTCOURT APARTMENTS, 1041 Westlake ave.

New, just ready for occupancy; beautifully furnished; large, sunny, strictly modern apartments; special opening rates. Home 55535. Wilshire 2082.

TO LET—ELDEN APARTMENTS, 1102 Elden ave., opposite Westmoreland place. Large, airy apartments; reasonable rate. Eleventh st. car to Elden, walk one block south.

TO LET—
Apartments Unfurnished.

TO LET — 4-ROOM FLAT, MODERN CONVENIences, large sleeping porch, garage, water paid. 1749½ WEST 25TH ST. $25 month. Phone 72610.

TO LET—2-ROOM APARTMENTS, PRIVATE BATH, disappearing beds, gas range. 556 N. WESTERN AVE. Phone West 4853.

HOTELS, ROOMING-HOUSES—
Lodging, Day or Week.

TO LET—BEAUTIFUL APARTMENT FLAT OF SIX

TO LET—ROOMS, HOTEL GEORGIA, JUST FURnished. $3.50 per week up. Corner Pico and Georgia. All outside rooms. Phones BROADWAY 780; HOME 53471.

TO LET—
Rooms and Board.

TO LET—THORNYCROFT FARM REST RESORT, within 20 minutes of city; tennis, croquet, horseback riding, plenty of fruit, poultry, squabs, rabbits, etc.; convalescent, nervous and delicate people cared for, prices $15 per week and up. MRS. H. L. MILLER, 104 E. Ninth st., Glendale. Tel. Home Glendale 822; Sunset Glendale 703.

TO LET—BELLEVUE TERRACE HOTEL, SIXTH and Figueroa sts. Do you realize the high cost of living? Our rates have not changed. American plan $30 per month and up for one. $55 for two in one room. Without board, from $3 per week up. Main 446; F6392.

R. T. BARNETT, Prop.

TO LET—IF YOU WANT A CHARMING HOMElike place, delightfully situated, near St. James Park, with beautiful rooms, private baths, porches, etc.; excellent table, moderate rate, go to ST. JAMES HOTEL, 817 W. 23rd st. University car. Phones Home 20101; West 2782.

TO LET—TO 2 OR 3 GENTLEMEN. A refined home on high hill, 10 minutes from Broadway; beautifully furnished suite with private bath; also single rooms; sleeping porches; billiard room and garage; breakfast and evening dinner served. Call 201 S. BONNIE BRAE. First and Sixth-st. Loop car.

TO LET—WILSHIRE HOTEL, 671 CORONADO. AMERICAN PLAN. Comfortable family hotel; Westlake district, single or en suite; private baths, room phones; excellent table, rates $10 per week up. WILSHIRE 1084. Home 54720.

TO LET—JUST FURNISHED, A BEAUTIFUL HOME in Westlake district; want a few congenial people to share it; those who will appreciate a permanent first-class home; A1 table; furnace heat; garage; cannot be excelled; rates, $35 to $40. 1649 ORANGE ST. 51984.

TO LET—BIMINI HOTEL offers all the comforts of a modern home; away from noise and dust of city. Soft hot Bimini water in every room. Special rates to those taking curative baths. Make reservations now.

TO LET—WANT REFINED YOUNG MAN TO LIVE with 3 others. Well established large house, fine location, good cooking; expenses prorated. Average less than $35 per month. Call evenings after 6. 408 S. ALVARADO. 51692.

TO LET—YOUNG WOMEN'S BOARDING HOME, 451 South Boyle avenue, twelve minutes from 3rd and Broadway, sunny rooms, beautiful grounds, board and room, $3.50 to $4 per week. Laundry and sewing facilities free.

TO LET — NEWLY, HANDSOMELY FURNISHED double and single rooms, families and business people; excellent table; furnace heat; garage; close to 11th st. car. 1022 S. BONNIE BRAE. Phone 54441.

TO LET—HOTEL DEL SOL. ALL BRIGHT SUNny rooms, suites with private baths, excellent table; very reasonable rates. 2721 PORTLAND ST. Take University car to 28th and Hoover, one block east, to Portland. Phone 21751.

TO LET—SUNNY LARGE ROOM, PRIVATE BATH, hot water, sleeping porch, twin beds, furnace heat, excellent meals. 802 S. BONNIE BRAE AVE. 53906.

TO LET—NICE FRONT ROOMS WITH BOARD; rates reasonable, modern conveniences, Westlake district. Phone 52132, West 524. 1226 SOUTH ALVARADO.

TO LET—BEAUTIFUL LARGE SOUTHWEST ROOM, exclusive residence district, near Westlake Park; good rates to permanent people; excellent table. 538 S. WESTLAKE. Loop car. Wilshire 644.

TO LET—WOULD LIKE SIX YOUNG BUSINESS men for beautiful rooms, private baths, showers, fine table, steam heat, hot water constantly. Address E, box 451, TIMES BRANCH OFFICE.

TO LET—BEAUTIFUL FRONT ROOMS WITH GOOD board, piano and phone. Fine locality. 2324 S. FLOWER. Home Phone 25418.

TO LET—BEAUTIFUL, LARGE, SUNNY ROOMS, large windows, bath and phone; 2 meals a day. Also sleeping porch. 2112 S. GRAND AVE. Phone 22698.

TO LET—PLEASANT ROOM AND BOARD, PRIvate home, Wilshire district; elderly lady or man and wife. Phone 52696.

TO LET—SUNNY FRONT ROOM WITH BEST German cooking, in private home, with widow. 1329 ORANGE. 53206.

TO LET—WALKING DISTANCE, ROOM AND board, bath, phone, $6 week. 1015 DENVER AVE. Phone 54051.

TO LET — PLEASANT FRONT ROOM FOR TWO people cheerful and homelike, strictly home cooking, modern conveniences. 1324 W. 53RD ST. Near car line.

TO LET—"THE LAKE KNOLL," OVERLOOKING Westlake Park, rooms single or en-suite with first-class table board, Alvarado st., between Fifth and Sixth. Phone 53167.

TO LET—WANT YOUNG PEOPLE OF REFINEMENT to board and room at 1627 ORANGE, Westlake district; use of parlor and piano; good home cooking; $20 per month.

TO LET — HOTEL FIGUEROA, ONE PERSON, $32.50 up; two, $60 up. Tennis court free. Excellent table, splendid car service. WEST 7109; HOME 22842.

TO LET—WANT TWO REFINED YOUNG MEN FOR large, beautifully furnished room and breakfast, in private modern home. HOME 52521.

WANTED—2 WORKING MEN TO ROOM AND board, an agreeable new home, no other boarders, price reasonable. SOUTH 5452.

TO LET—ROOMS, WITH OR WITHOUT BOARD. All conveniences. Walking distance. 1152 W. 7TH ST.

TO LET—FURNISHED ROOMS, WITH OR WITHout board, also light housekeeping rooms. 230 S. GRAND.

TO LET—VERY DESIRABLE ROOMS, WITH EXcellent board at 1030 ARAPAHOE. 550543.

TO LET—2 LARGE ROOMS, 2 COUPLES, EXCELlent board, handsome home. 1204 ORANGE ST.

TO LET—
Rooms and Board for Children.

TO LET—DAY AND HOME SCHOOL, KINDERGARten, grades, High School subjects. Children from 3 years admitted. PHONE WILSHIRE 4095.

TO LET—
Unfurnished Houses.

TO LET—844 ST. ANGELES PLACE, 9 LARGE rooms, plate glass front, all oak floors, furnace, garage, etc., everything first-class. GEO. S. HARGIS, Mt. Washington.

TO LET—WE HAVE ANY KIND OF HOUSE, BUNgalow, flat or apartment you want, city, Hollywood or Pasadena. INDEPENDENT RENTAL CO., 333 Title Insurance Bldg., Fifth and Spring.

TO LET—TO RELIABLE ADULT FAMILY, MODern 6-room bungalow, southwest, good neighborhood, lawn, flowers, fruit trees, etc.; $25; water paid. PHONE A5413.

TO LET—9-ROOM HOUSE, $85. Large lot, garage. Location 1215 W. 30th st., between Budlong and Vermont. House is open 501 TITLE INS. BLDG. F3038; Broadway 5150.

TO LET—ELEGANT 9-ROOM HOME NEAR NEW Normal, 1011 N. BERENDO ST. Colegrove car. Inspect and write ROBINSON CITRUS NURSERIES, San Dimas, Cal.

TO LET—$15, FOUR-ROOM MODERN COTTAGE, near school and car line, in fine neighborhood. 416 N. Vermont. Heliotrope Drive car, get off at Temple.

TO LET—NICE 6-ROOM COTTAGE, WITH AUTOmobile garage, $20. Apply 700 West 54th st. E. SHORTS.

TO LET — 5-ROOM BUNGALOW, HARDWOOD floors, built in features, nice lawn and flowers; $20 month. 411 WEST 63RD ST. Phone A4002.

TO LET — UNFURNISHED, 6-ROOM MODERN house, large grounds; $35 per month. 1953 GRACE ST. Sunset Phone HOLLYWOOD 658.

TO LET — 4-ROOM NEARLY NEW BUNGALOW, close in, $17.50; also new 5-room bungalow. 607 NORTH BONNIE BRAE.

FOR SALE—FIRST-CLASS FURNITURE OF SIX-room and den house with garage for sale close in. PHONE mornings 58035.

TO LET—8-ROOM MODERN HOME, 4 BEDROOMS, in perfect order; lawn, flowers, $35, water paid. 2022 MAGNOLIA AVE. Lease.

TO LET—8-ROOM HOUSE, HARDWOOD FLOORS, garage, nice yard back and front; small sleeping porch. 1629 TOBERMAN.

TO LET—NEW, MODERN 5-ROOM BUNGALOW, all built-in features, hardwood floors, southwest. Phone OWNER, Vermont 2461.

TO LET—AFTER OCT. 25, NEW 4-ROOM BUNGAlow, $22. 2006 S. NORMANDIE. Phone 74173. No children.

TO LET—2-STORY, 12-ROOM RESIDENCE, NEAR Westlake Park; will give lease. Call MAIN 595 or A5257.

TO LET—MODERN, CLOSE-IN, 8-ROOM HOUSE. Inquire on premises. 1721 HOOVER ST. Phone 72314.

TO LET—UNFURNISHED NICE COTTAGE, FIVE rooms, large porch, garden, etc. Apply 172 W. 40TH PLACE.

TO LET—15 MODERN BUNGALOWS, LOTS AND cottages. See ROGERS, 54th and Homer. Call week days. Vermont 146.

TO LET—A NEW 8-ROOM HOUSE AT 1827 10TH ave., just off W. Washington. Inquire next door.

TO LET—6-ROOM BUNGALOW, 2035 FIFTH AVE., partly furnished, $40. Phone WEST 4307.

TO LET—AN UNFURNISHED HOUSE OF 5 ROOMS. 1030 NORWOOD ST.

TO LET—5 ROOMS, EAST BUNGALOW. 1715 GROVER ST. 16th or Washington car.

TO LET—NEW 5-ROOM BUNGALOW, $22 MO. 846 FEDORA ST. 11th st. car.

TO LET—NEW 5-ROOM BUNGALOWS IN HIGHLAND PARK.

5086 Lincoln ave. (near Avenue 50)	$18
6219 Echo st. (near Avenue 62)	$18
6210 Bertha st. (near Avenue 62)	$18
6228 Echo st. (near Avenue 62)	$20
6202 Echo st. (near Avenue 62)	$20
2303 Hays ave. (near Avenue 62)	$20

MATTHEWS & MATTHEWS, 329 Douglas Bldg. Corner Third and Spring.

TO LET—UNFURNISHED HOMES, $60; FINE 11-room residence, six bedrooms, sleeping porch, furnace; large yard, barn and shade trees; splendid location for rooming-house, one block from Westlake Park; will lease. For keys see LOS ANGELES INVESTMENT COMPANY, Broadway at Eighth. Rental Department. 60127. Main 5647.

TO LET—$20, five-room modern bungalow, or will sell for $2800. Terms $20 cash, $20 a month. $16, four-room bungalow, or will sell for $1600. Terms $16 cash, $16 a month. Ten minutes' ride from First and Main on Pasadena Short Line. ALLISON BARLOW, Owner, No. 210 W. Seventh st., Room 280. Phones Main 409, A5091.

TO LET—

WEST ADAMS HEIGHTS.

Modern 2-story 7-room house on large corner lot, southwest corner 24th and Cimarron st. ONLY $50 PER MONTH. T. J. BOLTON, ADAMS ST., CORNER 2ND AVE.

TO LET — WESTLAKE DISTRICT, MODERN 11-room residence, two baths, garage, etc., on fine large southwest corner lot; house ideally arranged for high-class rooming or boarding-house; reasonable rent or long lease. HILDESHEIM & SCHILLER, 625 Van Nuys Bldg. F6426, Main 5025.

TO LET—WANTED—List your bungalow with us. We can get you a desirable tenant immediately. It is to your advantage. Call our Rental Department. PACIFIC HOME BUILDERS, Main 4107. 60556. 333-5-7 S. Hill st.

TO LET—409-417 NORTH PARK VIEW, ONE block north of Westlake Park, choicest residence district, every modern improvement, garage. Call or phone A4154. WILL E. CHAPIN, Room 629, 430 S. Broadway, after 3:30 p.m.

TO LET—MODERN NEW 8-ROOM HOUSE, ALL built-in effects, high ground, select part of city; furnace, sleeping porch; garage. Call on premises, owner there all day Friday and Saturday. Third house from 16th. 1716 WESTERN AVE.

TO LET — MODERN FURNISHED FLATS AND apartments 1581½ N. BEAUDRY AVE. Modern unfurnished 7-room house, 209 W. 40TH ST. Modern furnished house, Hermosa Beach, close in. BATES, A. 1580. MAIN 7790.

TO LET—NICE, 2-STORY, 8-ROOM HOUSE AT Glendale, 3 blocks from car line, $25 month. Water paid. Get off car at Ninth and Brand Blvd. Walk 3 blocks east. 712 RALEIGH ST. Home 72587.

TO LET—GOOD SEVEN-ROOM MODERN HOME near Hollywood line, $30. Also 7 rooms furnished. Huntington Park, $20. ALLEN CROSSAN, 400 N. Hill. A3061. Main 1105.

TO LET—$27, NEARLY NEW AND MODERN SIX large rooms and sun parlor. Close to stores and cars. Will build garage. Also 4 and 5 rooms. Office 3265 E. FOURTH ST.

TO LET—$15; NEW 5-ROOM BUNGALOW, WILL furnish and rent same, $17.50; two others, 6 and 7 rooms, beautiful homes, finely furnished, including piano. Phone GARVANZA 1476.

TO LET—1644 ARAPAHOE ST., 6-ROOM BUNGAlow, freshly tinted, clean; near 2 car lines. Phone WEST 2799.

TO LET—6-ROOM HOUSE, 1017 INGRAHAM ST. Call at 317 VAN NUYS BLDG., between 10 a.m. and 1 o'clock. A2159.

TO LET—NEW MODERN 5-ROOM BUNGALOW AT 1953 MAUBERT AVE., East Hollywood, $20 a month, including water. No children.

TO LET—$15, STRICTLY MODERN 5-ROOM BUNgalow, on 76th st., good car service. BDWY. 2950. A1620.

TO LET — 8 OR 10-ROOM HOUSE, RANGE, laundry. See AMES BROS. Phone F2528. Res. 5 [illegible]

TO LET—BUNGALOW, BUILT-IN FEATURES, $15. Take N. Main st. car to Alligator Farm, 2 blocks north. 225 PARKSIDE AVE.

TO LET—4-ROOM COTTAGE, GAS AND ELECtricity, 1619½ W. 22D. Adults only. Water paid. Hollywood 1286. $14.

TO LET—8-ROOM HOUSE, ON W. 12TH ST., NEAR Alvarado, strictly modern, first-class condition. Owner. 53937.

TO LET—7-ROOM MODERN COTTAGE, 1258 W. 36th Place, $30. Keys next door. W. E. SATTERFIELD.

TO LET—UNFURNISHED, 1145 LAKE ST., IN Palm Place. Rent $65.

TO LET—MODERN 5-ROOM BUNGALOW. CALL 651 EAST 45TH ST.

TO LET—
Furnished Houses.

TO LET—COMPLETELY FURNISHED MODERN 7-room house, mahogany and oak furniture, brass beds, 3 bedrooms, everything first-class; exclusive neighborhood, between W. Adams and W. Jefferson car; garage and storeroom. 2937 HALLDALE AVE.

TO LET—FURNISHED, PRETTY 7-ROOM BUNGAlow, home, hardwood floors, Haviland china, lawn, beautiful porch, etc.; reasonable rent to steady, reliable party. 124 N. CARONDELET ST. Bimini car.

TO LET—$50; MY ARTISTIC HOME OF 7 ROOMS, entirely modern, nicely furnished; piano; hardwood floors, throughout; 3 airy sleeping rooms, beautiful lawn and flowers; Westlake district. Telephone owner mornings, 52048.

TO LET—$20; 4-ROOM MODERN BUNGALOW, gas, electricity, porcelain bath; well furnished; absolutely clean; grass, flowers, 15 minutes south Pasadena car. Key 141 W. AVENUE 34. Phone East 872 or Main 2646.

TO LET—FURNISHED OR UNFURNISHED, MY home to adults, 6 large rooms, modern, hardwood floors, 2 mantels, 2 toilettes, gas range; paved street. WEST 4217.

TO LET—COMPLETELY FURNISHED 5-ROOM house, near 3 car lines, and less than half hour ride from the Plaza. For the key call at 1949 PARK GROVE AVE.

TO LET—FURNISHED 6-ROOM BUNGALOW, PIANO, modern convenience, close to car line. 862 E. 42D ST. $27.50, water paid. Open 10 to 3. Adults only.

TO LET—Nicely furnished, large six-room new bungalow. Piano, etc. Nice corner lot, lawn. Southwest part. R. I. PIERCE, 415 S. Hill st.

TO LET—WELL FURNISHED BUNGALOW, WELL equipped with all modern improvements, 6 rooms and sleeping porch. 238 S. BENTON WAY. Call at premises. Phone 55250.

TO LET—ADULTS, NEW, MODERN SEVEN-ROOM elegantly furnished home, piano, electricity, gas, furnace, good neighborhood; in half block 3 car lines. 1437 W. 25TH ST.

TO LET—NICELY FURNISHED 7-ROOM COTTAGE, 4 beds, large lot, chicken corral, also 3-room modern house, unfurnished, on W. 20th st. For information PHONE 22343, MAIN 7968.

TO LET—WE HAVE ANY KIND OF HOUSE, BUNgalow, flat or apartment you want, city, Hollywood or Pasadena. INDEPENDENT RENTAL CO., 333 Title Insurance Bldg., 5th and Spring.

TO LET — FURNISHED 8-ROOM BUNGALOW, Westlake district, 3 bedrooms, furnace, east front. 243 S. BENTON WAY. Phone Wilshire 4301.

TO LET — COMPLETELY FURNISHED, NINE-room residence, everything strictly modern, Wilshire district, player piano, garage, furnace, sleeping porch. Will lease. PHONE 73279.

TO LET — SEVEN-ROOM, MODERN BUNGALOW, furnished, including piano, east front, lawn and flowers, Westlake district. 221 S. BENTON WAY. Phone 556875.

TO LET—ON PICO HEIGHTS, OPPOSITE WESTmoreland place, beautiful 6-room cottage flat, well furnished, sunny, built for health, large grounds. 1402 REID ST. Responsible adults, $30.

TO LET—5-ROOM BUNGALOW, FURNISHED, WITH bath, $22.50 month, on 42d st. See COGIN, Harmony Hotel, 655 S. Olive.

TO LET — NICELY FURNISHED BUNGALOW IN Bell Court; must be seen to be appreciated. 725 W. 47TH. 28217.

TO LET — 5-ROOM BUNGALOW, FURNISHED, piano, gas and electric light. 207 W. 78TH ST. Homeward ave. car. $22.50. South 3761.

TO LET—WELL FURNISHED 8 ROOMS, WEST Adams district. 71560, between 9 a.m. and 5 p.m.

TO LET—OUR BEAUTIFUL HOME OF 10 ROOMS, furnished complete; absolutely first-class. Owner, 53937.

TO LET—NICELY FURNISHED 6-ROOM MODern bungalow, Piano and sewing machine; adults only, $35. 433 W. 47TH PLACE. 28142.

TO LET—NICELY FURNISHED PRIVATE HOME in southwest, 7 rooms, four bedrooms, piano, large yard. Washington car. 1936 TOBERMAN.

TO LET—FURNISHED COTTAGE, 5 ROOMS, PIANO and sewing machine. Adults only. $35. 3802 WALL ST. South 5252.

TO LET—$35; COMPLETELY FURNISHED 6-ROOM modern cottage, desirably located, southwest section. PHONE A1146.

TO LET—TWO 6-ROOM BUNGALOWS, SPLENDIDly furnished; well located, every convenience, sleeping porch. 1455 W. 23RD ST. West 1084.

TO LET—NICELY FURNISHED 5-ROOM COTTAGE, all conveniences. 5729 ADAIR ST. Take San Pedro car to Santa Barbara, walk west.

TO LET—WELL FURNISHED MODERN 5-ROOM cottage, good location, rent reasonable; water paid. 1812 S. BONNIE BRAE ST.

TO LET—NICELY FURNISHED 9-ROOM HOUSE, lawn and flowers, $50 per month, including water. Phone. 640 W. 21ST ST.

TO LET—PARTIES LEAVING CITY, NEW 5-ROOM bungalow, furnished complete; piano, sewing machine, $30. 607 N. BONNIE BRAE.

TO LET—5-ROOM, FURNISHED BUNGALOW, $35. Take El Molino car on Main, get off at TITUS AVE. 1034 Navarro.

TO LET — COMPLETELY FURNISHED, 5-ROOM modern bungalow. For particulars, phone BROADWAY 6988.

TO LET—FURNISHED, 2-STORY, 8-ROOM HOUSE, 4 sleeping rooms, furnace, garage. 2812 MENLO. Phone 25101.

TO LET—NICELY FURNISHED 6-ROOM HOUSE, all modern conveniences; on high ground; rent $35; adults only. WILSHIRE 3403.

TO LET—BEAUTIFUL COMPLETELY FURNISHED home, all improvements, 7 rooms and bath. Reasonable to reliable tenants. 646 W. 60TH ST.

TO LET—COMPLETELY FURNISHED 4-ROOM bungalow, 2 bedrooms, $22.50. 713 KENSINGTON ROAD, Angeleno Heights.

TO LET—FURNISHED 7 ROOMS AND SLEEPING porch in Westmoreland Park. $50. HOLLYWOOD 1801.

TO LET—5-ROOM MODERN COTTAGE, WITH piano. Convenient to cars. $22.50, water paid. 1251 E. 37TH. Central ave. car.

TO LET—FURNISHED 5-ROOM BUNGALOW, WITH piano and garage. BROADWAY 6435.

TO LET — ATTRACTIVE 5-ROOM BUNGALOW, completely furnished, southwest. PHONE 77574.

TO LET—4-ROOM COTTAGE, HOT AND COLD water, $17 month. 125 E. 35TH ST.

TO LET—6-ROOM FURNISHED BUNGALOW, CLOSE in. PHONE 21292.

TO LET—FURNISHED HOUSE, ORANGE STREET, furnace. PHONE 51894.

TO LET—QUIET. BEAUTY.

FURNISHED COTTAGE FLATS AND BUNGALOWS. IF YOU WISH TO ENJOY THE BEAUTY AS WELL AS THE CLIMATE OF CALIFORNIA AT ITS BEST, COME TO THE SUNNY FLATS AND BUNGALOWS AT 5101 TO 5121 ECHO ST., HIGHLAND PARK.

TO LET—HANDSOMELY FURNISHED, 8-ROOM, 2-story house, furnace, automatic water heater. Will lease for six months or year. Only 15 minutes from Broadway. Take Bimini Baths car to the house at 201 S. Vendome st. Will furnish information by phone. G. O. DANIELS, 12200.

TO LET—A BEAUTIFULLY FURNISHED BUNGAlow home in Wilshire district, 7 rooms, with every luxury and convenience, oriental rugs, piano, pianola, Victrola; must be seen to be appreciated. To adults with best references. Price $75. PHONE 56402.

TO LET—FURNISHED 4-ROOM HOUSE WITH bath, hot and cold water, electric lights; located in Laurel Canyon, Hollywood. Mountain air and view with city conveniences. Near to neighbors and transportation. Rent $20 per month. Call up on Sunset Phone—HOLLYWOOD 329.

TO LET—AT LOW RATE TO FEBRUARY 1, ATtractive modern bungalow 6 rooms, sleeping porch, garage, chickens, flowers, shrubbery, lawn. Most desirable location on Pasadena Short Line. Only 20 minutes out. Apply 2025 C ST., Sierra Vista. Clark, 220 Story Bldg.

TO LET—MANY DESIRABLE HOMES, BOTH FURnished and unfurnished. Let us help you find a home. Rental Department. PACIFIC HOME BUILDERS, 333-5-7 S. Hill st.

TO LET—FURNISHED; $35; NO. 1314 N. BErendo, 5-room furnished bungalow, 2 bedrooms and sleeping porch; hardwood floors, built-in features; fine lawn and flowers; garage, key at house. Take Melrose ave. car at Hill and Fourth to Fountain, then 1½ blocks west.

TO LET—$17.50, FURNISHED, $15 UNFURNISHed; new 5-room house, fine high lot, cement wall, steps; block to car. Take Garvanza-Eagle Rock Park car on Main to 401 EAGLE ROCK AVE. Phone Garvanza 1476.

TO LET—FURNISHED, WEST ADAMS HEIGHTS, between Berkeley Square and West Adams st., 11-room modern residence, 5 bedrooms, 3 baths, large garage, $200 per month; year's lease. 406 STORY BLDG. F6838, Main 171.

TO LET—SIX ROOM HOUSE, 3 BEDROOMS. COMplete attractive hardwood floors, piano. Nice residence street. 15 minutes ride from town. 1433 ALBANY ST. Any 16th st. car. Call Saturday, Sunday p.m.

TO LET—IN WILSHIRE DISTRICT, NEW 8-ROOM house, 4 bedrooms and sleeping porch, furnace, garage, hardwood floors, oriental rugs, player piano, Haviland china; lawn cared for, water paid. For information phone HOLLYWOOD 1739 mornings.

TO LET—
Stores, Offices, Business Sites.

TO LET—

619 SOUTH SPRING STREET.

Office and desk space in the centrally located, well lighted and ventilated room now occupied by The Times Branch office and Information Bureau. Particularly suitable for railroad or steamship offices.

Apply THE TIMES-MIRROR COMPANY, BROADWAY AT FIRST STREET, or 619 SOUTH SPRING STREET.

TO LET—

Store at 322 W. Third st., with basement. For information apply 414 FAY BLDG. A4909. Main 97.

TO LET—SIXTH AND MAIN STS. Second floor suite of offices with large windows on Main and Sixth sts. Long lease and reasonable rent. PACIFIC ELECTRIC BLDG. ROY C. SEELEY CO., Agents, Room 454 P. E. Bldg.

TO LET—FOR LEASE—Store on 9th st., between Spring and Broadway, right opposite new Marsh-Strong Bldg., 18x80, with mahogany finished room in basement, 15x20. $200 a month cheaper than same store on Broadway near Ninth. Inquire at 1100 SOUTH MAIN, F1897; Main 6018.

TO LET—LARGE LOFT ON BOARDWAY. SUITABLE FOR LIGHT MANUFACTURING. LONG LEASE. REASONABLE RENT. ROY C. SEELEY COMPANY, 454 PACIFIC ELECTRIC BLDG.

TO LET — TO LEASE—WILL BUILD MODERN brick garage building near Washington and Hoover and lease for long term at $100 per month. 6500 square feet of floor space. See HILDESHEIM & SCHILLER, 625 Van Nuys Bldg. F6426, Main 5025.

TO LET—VERY DESIRABLE OUTSIDE CORNER, connecting offices, single or en suite; completely furnished, or unfurnished; in Wilcox Bldg., Spring and Second sts. See MARSHALL, 222 H. W. Hellman Bldg. Phone 10087.

TO LET—FOR LEASE—A NEW GARAGE, WILL build to suit, on Vermont ave, 52x130 to alley, will give good long lease at reasonable rental. Ask INGHAM about it. 5401 S. VERMONT. Vermont 356.

TO LET—LARGE, WELL LIGHTED STORE WITH fireproof vault, opposite the Ville de Paris, 323 S. Hill st., for one year, or longer, very moderate terms. C. J. FOX, JR., 728 Story Bldg.

TO LET—STORE ROOMS IN NEW FIREPROOF brick building, corner N. Broadway and Griffin, suitable for grocery, butcher, hardware, dry goods, or department store; rent reasonable. Phones: MAIN 125 or 10126.

TO LET—BROADWAY STORE IN MAJESTIC THEater between 8th and 9th streets. Suitable lease for first-class business. Apply 201 MAJESTIC THEATER BLDG., 845 S. Broadway.

TO LET—OR LEASE, LOT 100 FEET SQUARE with building 30x60; also barn. R.R. switch on premises. Inquire ADVANCE MACHINE CO., 29th and Compton.

TO LET—STOREROOM, 807 SOUTH SPRING ST. Fine location for any business; reasonable rent. Owners, BIRNBAUM INVESTMENT, 235 H. W. Hellman Bldg. Phones, F2368; Main 2968.

TO LET—$125 PER MONTH. LARGE 10-ROOM house, Broadway, near Ninth. Good for millinery, tailoring or agency business. AVERY, 632 Laughlin Bldg. A2345.

TO LET—FOR LEASE—100 FT. FRONT, 10,000 square feet at 2c per square foot, 5 or 10 years; 2 blocks east of Main, between Eighth and Ninth. Owner. Address Y, box 243, TIMES OFFICE.

TO LET—DESK SPACE, IN BEST LOCATED OFFICE building in city, both phones. $10 month. 238 DOUGLAS BLDG.

TO LET—LARGE STORE, PICO NEAR FLOWER. Apply MARSHUTZ, owner, 704 S. Broadway. Main 3732. F3732.

TO LET—OFFICE DESK $5 A MONTH; LIGHT, quiet office. 528 CHAMBER OF COMMERCE BLDG., 2nd and Broadway.

TO LET—OUTSIDE HALF OF OFFICE, PARTItioned off; next elevator. Inquire 937 SECURITY BLDG.

TO LET—HALF OR WHOLE OFFICE, FURNISHED, for rent; half office with phone, $25 per month. Call at 610 TITLE INS. BLDG., A5062.

TO LET—DESK ROOM, INCLUDING DESK, BOTH telephones. 220 LISSNER BLDG., 524 Spring st.

TO LET—DESK IN FINELY FURNISHED OFFICE; both phones. 501-503 TITLE INSURANCE BLDG.

TO LET—ROOM FOR LIGHT MANUFACTURING etc. 210 WINSTON ST.

TO LET—HALF OF NICE OFFICE. 628 I. W. HELLMAN BLDG.

TO LET—LARGE SUNNY FRONT ROOM, SUITABLE for office or business. 1153 S. HOPE. F5352.

TO LET—GROUND FLOOR DESK SPACE. 619 SOUTH SPRING ST.

TO LET—PART OF STORE, GOOD LOCATION, for millinery. 1232 W. 7TH ST.

FOR LEASE—SPRING ST. NEAR 6TH ST., 12x40, $325 month, 5 years' lease. A5861.

TO LET—A BAKER'S SHOP IN GOOD LOCATION for bakery. Inquire at 342 E. FIRST ST.

TO LET—
Beach Property.

TO LET—AT OCEAN PARK, NEAR OCEAN, TWO rooms, completely furnished, water and light paid. Private entrance. Rent $16 month. Also 5 rooms, furnished, $20. City phones: 22342. MAIN 7966.

TO LET—NO. 42 NINTH ST., HERMOSA BEACH, 6-room cottage, nicely furnished, near cars and ocean; 6 months at $25 per month. Apply at the house or Phone MAIN 5650.

TO LET—FREMONT APARTMENTS, 33 FREMONT avenue, Santa Monica, between Trolley and ocean. New, up-to-date in every respect, $18 per month and up. PHONE Sunset 855.

TO LET—
Farming Lands.

TO LET—FINE FARM IN OAKDALE IRRIGATION district, on railroad, close to market, good improvements, renter must have stock and farm implements. Call Main 1472. F5432. 816 TRUST & SAVINGS BLDG.

TO LET—$280 ACRES OR ANY PART, LEVEL. Kern county land with artesian wells, on crop shares. Owner, 245 E. WASHINGTON ST., Pasadena, Cal.

TO LET—IF YOU WANT TO RENT A RANCH from 10 to 100 acres, consisting of poultry site, fruit, melon, hay or vegetable land, good buildings, close to car line. See L. B. TAYLOR, Burbank, Cal.

TO LET—10 ACRES IN ONTARIO, WITH WATER. No objection to Japanese. C. F. GALLOWAY, 1180 E. 53rd st.

TO LET—60 ACRES WALNUT, POTATO AND grain ranch, 2 miles north of El Monte. Christian preferred. J. L. COLEMAN, El Monte.

FOR SALE—
Houses.

FOR SALE—BEAUTIFUL NEW 7-ROOM BUNGALOW, WELL FURNISHED, GOOD LOCATION, BY OWNER, $7000 CASH, NO AGENT. CALL 269197.

FOR SALE—AT A BARGAIN, ONE MODERN, SIX-room bungalow, lot 50x140; all clear. Inquire at 1933 SECOND AVE., Arlington Heights.

FOR SALE—NEW COMPLETELY FURNISHED 7-room Swiss chalet, southwest. 4232 HALLDALE AVENUE.

FOR SALE—$2750, $100 CASH, $20 PER MONTH, 5-room bungalow, southwest, new and up to the minute. For particulars, TEL. MAIN 8588.

FOR SALE—A GOOD 6-ROOM MODERN COTTAGE to be moved off immediately. 721 W. SECOND ST.

FOR SALE—MODERN 6-ROOM BUNGALOW ON West 45th near Western. Phone owner, 57137.

FOR SALE—

THIS WEEK'S BARGAINS.

MODERATE-PRICED HOMES OUR SPECIALTY.

Small cash payment. Balance like rent.

$1750—4 rooms, modern, east-front lot 40x125, ½ block from Stephenson ave. car. Terms—$100 cash, $20 per month, including interest.

$1950—4 rooms, modern, south front; lot 40x125, close to Watts car at Graham station. A pretty bungalow, well built, with all conveniences. Terms $100 cash, $18 per month, including interest.

$2550—5 rooms, modern, east-front, lot 40x125, 140, E. First st. car. Worth $3250. Terms—$150 cash, $20 per month, including interest.

$2400—5 rooms, modern, east front. Lot 40x125, near Stephenson ave. car, 18 minutes out. 5c fare. A fine little home with all built-in features. Restricted tract. A bargain. Terms—$150 cash, $22.50 per month, including interest.

$2250—5 rooms, modern, east-front, lot 40x125. All built-in features and conveniences. This is a snap. Very pretty district. Terms—$150 cash, $25 per month, including interest. E. First st. car line, 20 minutes out.

$2750—2312 Berkeley st. A short distance north of Echo Park and Sunset Blvd., and overlooking the Wilshire and Westlake districts. Four rooms, bath and screen porch, hardwood floors, electric fixtures, buffet, bookcases, window shades and screens, stone drainboard, hot-water heater, wash tray, etc. Large basement. Lot 46x145, north front on an 80-foot improved street. Street work paid for. 12 minutes from 6th and Broadway on Edendale car, 2 miles from 3rd st. tunnel. Will be worth $3250 in 2 years. Terms—$150 cash, balance $25 per month, including interest.

Our machines will take you to these properties.

BRALY-JANES CO.

Home 10036. Main 1371. 320 Pacific Electric Bldg. 6th and Main sts., 3rd floor.

FOR SALE—DIRECT FROM OWNER—I HAVE just completed 16 of the most beautiful and up-to-date houses and bungalows in the city of Los Angeles. Twelve have been sold the past three weeks. The reasons are plain. By buying in quantity and paying cash for everything I have been able to get the very best and cheapest of labor and material and am really offering genuine bargains. These houses have beautiful built-in features, nice wall paper, hardwood floors, tile bathrooms, pretty tinted, papered and paneled breakfast rooms, large screen porches with two stationary wash tubs, white enameled kitchens with hoods over stoves, woodstone sinks and linoleum on floors, lots of drawers and cupboards; all are on large lots, 50x135, with good drainage, splendid soil, finest of street work, water, gas, electric lights and shade trees in and paid for. I have one 6-room for $3100, two larger 6-rooms for $3500 each, and one or two larger and more expensive ones. Terms can be arranged to suit YOU. All are within half a block of the best car line in California and only 15 minutes' ride from Sixth and Broadway. Take any Glendale car and get off at Atwater ave., or see OWNER, 420 Consolidated Realty Bldg. Phones: Home F1938—Main 3511. My automobile always ready to call for you and take you out.

FOR SALE—

WILSHIRE HOME ONLY $8500.

9 LARGE ROOMS FUMED OAK FINISH.

This house fronts on a 100-ft. boulevard in the choicest part of the Wilshire district on a fine high lot commanding an unexcelled outlook. The living-room and library across the entire front of house. The library containing a massive colonial fireplace is separated from the living-room by plate glass doors affording a very striking effect. The sunny dining-room beautifully paneled is especially attractive and opens onto a side pergola porch. Breakfast room decorated with Chinese paperings is most unique. The white enameled kitchen is complete in every detail. Upstairs are four extra large bedrooms, a fine big sleeping porch and a tiled bathroom with the finest of fixtures. Furnace, automatic heater and garage. Phone for appointment to see this snap.

"It Pays To See Us."

EDWARDS & WILDEY COMPANY. Main 9307. 515 Black Bldg., 4th and Hill. 10787.

FOR SALE—

$260, FREE.

By buying direct from the owner, you can save agent's commission on my beautiful 6-room bungalows. These are the prettiest HOMES in the southwest, built by day labor and located between 3 car lines, and a lovely residential district, all around it. Lawns and every other improvement is in; also contains every built-in feature imaginable, full mountain view. Don't miss seeing these, as it is a home you want. Cash or easy terms. $3500, $250, $25 a month. The property is clear, don't miss this opportunity. Take UNIVERSITY and 20TH street car to end of line, walk 2 blocks north on Western ave. OWNER'S office southwest corner of 28th Place and Western ave. Phone VERMONT 2636. No agents.

T. A. HUGHES, OWNER.

FOR SALE—GREATEST SACRIFICE EVER MADE in Los Angeles, a genuine give away of almost $2000. Do not take my word for it, but come and see it. Splendid 2-story, 7-room house on a large front lot, 52x134, located in very best part of southwest, within 200 feet of a $30,000 home. Lot worth $1800. House sold not long ago for $6000. Now listen: I have only 10 days in which to dispose of it at $4405, $750 cash, $36 per month pays all other payments. There are 10,000 persons in Los Angeles who would buy this if they would see it. It is the snap of all snaps, come and see it. ATWOOD & VENABLE, Santa Barbara and Brighton. Phone 269272.

FOR SALE—OR TRADE—TWO MAHOGANY FINISHED BUNGALOWS, SMALL CASH PAYMENTS, BALANCE ON TIME. PRICE $6500 EACH. WILSHIRE DISTRICT. 415 AMERICAN BANK BLDG.

FOR SALE—WILTON PLACE, HIGHEST ELEVAtion in Wilshire district. Beautiful bungalow, sleeping room upstairs, and 7 rooms. Living room 15x30. Finished in mahogany. Cement porch entire front and side with pergola. $6000. See C. J. MOREY.

CALIFORNIA LAND & BUILDING COMPANY, No. 402 Black Bldg. Fourth and Hill sts. Broadway 1612. A1173.

FOR SALE—HOUSES IN SOUTHWEST. A building company failed and went into the hands of a receiver. The receiver wants to turn the assets into money. He has authorized us to offer 7 fine new 5-room bungalows in southwest for sale at $2650 each, $150 or more cash and $25 month. They are worth $3000 apiece, but we will slaughter them. Particulars and location upon application. MATTHEWS & MATTHEWS, 329 Douglas Bldg.

FOR SALE—

MODERN WILSHIRE BUNGALOW.

$3850, $100 cash, $35 monthly, including interest. Six rooms, modern throughout, lawn and garage. These terms made only to responsible purchasers who can give references. Phone owners, 10962 or MAIN 496. Mr. Smith.

FOR SALE—SOUTHWEST, AN IDEAL HOME, beautifully furnished, Swiss chalet, seven rooms, den, large enough for living-room; wood work solid mahogany, open fire grate, beautiful mantel; floors selected quartered oak. Lot 50x136, with cement driveway to garage. Few homes built like this one and a real bargain to some one with the money. 4232 HALLDALE AVE. University and Dalton car to 42nd Place, one block east.

FOR SALE—BEST OFFER TAKES MY COZY 6-room furnished modern home in beautiful Glendale, close to business, schools and car. Lot 60x150, beautiful lawn, flowers, bearing fruit trees, palms, chicken corrals, garage. Here's a chance seldom offered. An investment or home. Must have cash by November 10. Owner, 1438 SALEM ST., Glendale. Home Phone GLENDALE 65.

FOR SALE—$7000—New, modern, complete, 10-room house, with basement and furnace; every convenience; in the exclusive West Adams district. Small payment down, balance to suit. Will consider clear lot. MOLNAR & WALTER, 729 Merchants Trust Bldg. Phone A5475.

FOR SALE—PAYMENTS LIKE RENT. Owner has several "snaps" south of Santa Barbara and west of Vermont, built by day labor, embracing every built-in feature, two as low as $100 down, balance to suit. Price $2650 to $4050. Will take you out in auto. Phone VERMONT 2859 or HOME 26111.

FOR SALE—OR EXCHANGE—$2500 EQUITY IN beautiful $5000 bungalow on Mt. Washington. Location ideal for any one suffering with asthma or bronchial trouble. Would rent furnished. Address 998 EAGLE ROCK DRIVE, Mt. Washington, or Home Phone 31558.

FOR SALE—IF YOU WANT A BARGAIN QUICK, come and look at this elegant, 8-room, Swiss chalet, modern to the last word, and to be sold at great sacrifice, furnished or unfurnished. 1112 SANTA BARBARA AVE. Phone 26588.

FOR SALE—HOUSE, A SNAP, GOOD FIVE-ROOM cottage, first-class condition, in every respect. Fifty-foot lot, first house on 37th street, west of Normandie, for $2800 net. Seller, on easy terms. BUSBY, 1412 37th st. Vermont 1413.

FOR SALE—$2500, $150 CASH, $25 MONTHLY, 5 rooms modern, near 54th and Normandie. Sold 5 months ago, $2900. Repainted. Phone GILLMORE, 22842; West 7109.

FOR SALE—$100 MAKES FIRST PAYMENT ON 5-room modern bungalow, balance terms, splendid location. Phone MR. BLAKELY, Home 60327; Main 5647.

FOR SALE—6-ROOM, NEW, UP-TO-DATE BUNGAlow, piped for furnace; lot 50x150; a beautiful home, easy terms. Might take lot as first payment. G. E. COMTE, 719 California Bldg. A2378.

FOR SALE—5-ROOM MODERN BUNGALOW, BARgain if taken at once; terms or cash; one block from 3 good car lines. Vermont, Hoover and 54th sts. Phone VERMONT 1012; 269153.

FOR SALE — A STORY AND A HALF HOUSE, splendid location, very high ground, 8 rooms, modern in every way. Wilshire district. PHONE 568730.

FOR SALE—$3200, LARGE LOT, 50x150, 5-ROOM house, cistern, miscellaneous fruit; large stable; chicken yard, all fenced. 5717 BUDLONG AVE. East 251.

FOR SALE—SOUTHWEST, NEW 6-ROOM MODERN bungalow, latest built-in features. Grand ave. W. 48th st. cars. $3300, $150 down, $25 monthly. Phone VERMONT 57.

FOR SALE—I DON'T WANT THIS, DO YOU? 2-story Swiss chalet, Wilshire, exceptionally choice, a fine home. PHONE 568433.

Classified Liners.

FOR SALE— Houses.

FOR SALE—
If you are looking for a real bargain in bungalows, in a very attractive neighborhood of the southwest, see me at once about this new ELEGANT 5-ROOM BUNGALOW ON LA SALLE AVENUE.
Strictly modern in every respect. The price has been reduced to $4000, on easy terms, $250 down and $30 monthly. Hardwood floors in all rooms, extremely attractive electric fixtures, large mantel in living-room, special plumbing, built-in bookcases, buffets and writing desks, combination gas heater, extremely large closets, plate-glass mirrors in bedroom doors, cabinet kitchen, bedrooms and bath finished in white enamel; imported wall paper in all rooms; stationary tubs on back screen porch. Light shades and screens. Cement porch and walks; well kept terraced lawn and shrubbery.
BEN F. SCHLEICHER,
1008 W. P. Story Bldg.
Phone 60312. Broadway 4575.

FOR SALE—7-ROOM BUNGALOW, CORNER LOT, 50x160. $3000, PAYMENTS TO SUIT.
A beautiful home, located in a property restricted and delightful neighborhood. A grand view of the mountains, pure water, all public utilities and only 15 minutes from Broadway. This home is finished perfectly, has all the modern conveniences and is ideal in every way. Garage to conform to style of house.
Glendale car, off at San Fernando Road or call at office.
PACIFIC HOME BUILDERS.
Main 4107. 333-335-337 S. Hill st. 60556.

FOR SALE—
GREATEST RESIDENCE BARGAIN IN THE CITY.
A $9500 home for $6750, brand new 2-story, 8 large, sunny rooms and sleeping porch, hardwood floors; lot 60x185, paved street, situated in beautiful Country Club tract, near Pico st. If you want a real bargain, see us at once, as this house must be sold this week. Only $1500 cash required. Ask P. J. HUMMEL & CO.,
425 Central Bldg. F5864, Main 3561.

FOR SALE—OR EXCHANGE—WILSHIRE CHALET, $5500. Greatest bargain in Wilshire district. On Gramercy Place. 7 rooms and large sleeping porch, also den. Lot 50x150. Must sell. Take half trade. See C. J. MOREY.
CALIFORNIA LAND & BUILDING COMPANY,
402 Black Bldg. Fourth and Hill sts.
Broadway 1612. A1175.

FOR SALE—
10-ROOM SWISS CHALET.
3701 ARLINGTON ST. Living, dining, breakfast room, den, kitchen, 2 bedrooms and bath downstairs; 3 bedrooms and bath upstairs. As modern as can be built. Furnace, garage, east-front lot 51½x170. PRICE $7000. Would consider a good LOT suitable for flats as first payment.
PHONE OWNER, WEST 6465.

FOR SALE—IN HIGHLAND PARK.
House No. 6203 Hays ave., near Pasadena ave. and the Carnegie Branch Library and close to proposed Arroyo Seco ave., with a wide lot. Garage could be built. Fine 5-room house, only $3000, $50 or more cash and $25 monthly. We have many other installment places. MATTHEWS & MATTHEWS, 329 Douglas Bldg.

FOR SALE—VERY ATTRACTIVE BUNGALOW OF six rooms, in excellent neighborhood of northwest; built-in features, hardwood floors; large lot with plenty of grass and flowers; need larger house; will sell at a bargain or exchange for larger home. See HARRY D. WILSON, 405 S. Hill st. Both phones: 60005; Main 4203.

FOR SALE—WILSHIRE DISTRICT. TWO FINE new 5-room bungalows at 316-320 N. Normandie, $3600; also 6-room bungalow being finished at 321 N. Normandie, $3600; easy payments, commission to agents. Bimini-Western-avenue car to Normandie. Phone Holly 429. W. VEEDER, Owner, 312 N. Serrano ave.

FOR SALE—$3750, EASY TERMS, FORCED TO sacrifice my new bungalow, cost $4500, seven rooms, hardwood floors throughout. Furnace, sleeping porch, bath, breakfast room, hot water, built-in bookcases, buffet, garage; every modern convenience. 2226 W. 31ST ST. West Jefferson car to Arlington. Call Owner, 23637.

FOR SALE—BEAUTIFUL FIVE-ROOM BUNGALOW. Hardwood floors, built-in features, splendid neighborhood, high ground. Between Pico and 16th sts. Price $3750. Bargain. Phone F2544. LOS ANGELES FINANCE COMPANY, 705 Trust & Savings Bldg.

FOR SALE—GOOD, 4-ROOM, MODERN HOUSE, close to Stephenson avenue car, only $1750, $100 cash, $18 per month, including interest. Buy this instead of paying rent. W. E. JONES, owner, 320 Pacific Electric Bldg. Sixth and Main. Third floor. Main 1871. Home 10026.

FOR SALE—$2250, 5-ROOM MODERN COTTAGE, one block yellow car, high altitude, will take cheap lot, or L. A. Investment stock as first payment, balance $20 per month, including interest. Phone Owner, BOYLE 2721.

FOR SALE—SACRIFICE, INVESTIGATE, STRICTLY modern 5-room bungalow, hardwood floors, grate, bookcases, cabinet kitchen, restricted neighborhood. $20 month. Call at Florence and Main. Phone on 71st st. near Main. Only $1950, $200 cash, $20 month. Call at Florence and Main. Phone SOUTH 696.

FOR SALE—HOW MUCH WILL YOU GIVE ME FOR my $240 equity in new 5-room bungalow in East Hollywood, together with $210 new furniture, balance due on house $1760, payable $20 monthly, including interest, taxes? Must sell, have to go East. Come in and see me. W. R. KEYSER, 214 Delta Bldg., 426 S. Spring.

FOR SALE—$50 DOWN, $25 PER MONTH. WILL build you an ideal bungalow, brick or stone front, cement porch, hardwood floors, all built-in features on a 50x150 lot, high ground restricted tract. You select lot I will draw plans to suit. WM. FLETCHER, 620 L. A. Investment Bldg. F7916. Main 2013.

FOR SALE—A BUNGALOW TO BE SACRIFICED; A strictly up-to-date place, with modern bungalow of 5 rooms, having hardwood floors, fireplace, all built-in effects, lawn, flowers. See owner on premises. 727 W. 50TH ST., from 1:30 p.m. until 5 p.m., or Phone WEST 5606.

FOR SALE—
7-ROOM BUNGALOW SACRIFICED.
Seven-room, story and half bungalow, southwest, close. Value $4500. Will sell for $3650; $500 down, balance easy terms. GUARANTEE REALTY CO., 926 Story Bldg. F4481. Main 5099.

FOR SALE—8-ROOM HOUSE, 4 BEDROOMS, ALL hardwood floors, garage, high ground, on car line, 15 minutes' ride, large sunny rooms, 1656 Hobart Blvd., for $6500, on time; or will sell it furnished; $750 piano. E. W. GILBERT, Owner. F4393. Broadway 2548.

FOR SALE—LOOK, RENT SAVER, $15 MONTHLY, $200 cash, price $1500; my house, 4 rooms, plastered, pantry, bathroom, lavatory, sink, gas, 8 fruit trees, shed, large lot, alley. Worth $2000. My loss. (Call Monday.) 1403 E. VERNON AVE. Take Hooper car.

FOR SALE—OR EXCHANGE—A 7-ROOM MODERN house on southwest corner of Detroit ave. and Lexington st., Hollywood. Property in fine condition, an ideal place to live. This must be sold or exchanged for something clear. Call A4047, Broadway 2846.

FOR SALE—WILSHIRE BUNGALOW, EAST FRONT, 7 ROOMS, FURNACE, GARAGE, FRONT AND REAR LAWNS. OWNER, 56739.

FOR SALE—MUST SELL MY SMALL EQUITY IN beautiful new 6-room Swiss chalet, inglenook, breakfast-room and all latest up-to-date features. Must be seen to be appreciated. 1219 W. 55TH. Take 54th-Moneta car to Budlong ave.

FOR SALE—$2500—5-ROOM MODERN BUNGALOW and 4-room California house on corner lot. Part cash, balance easy. Will bring income of $25 per month. Central ave. car. 6032 Hooper ave. Phone SOUTH 8741.

FOR SALE—25 PER CENT. DISCOUNT.
Beautiful modern finely furnished five-room bungalow. Garage, large lot. All improvements, two car lines. Sacrifice. Cash or half cash. Investigate. BROOKS, Owner. Phone F4089. Main 3247.

FOR SALE—BARGAIN; 6-ROOM MODERN BUNGALOW, hardwood floors, all built-in effects, 10 minutes out, northwest, on car line, close to Sunset blvd., $3600, $450 down, balance $20 month. PHONE HOME 51888.

FOR SALE—NINE-ROOM MODERN HOUSE, GARAGE, lot 50x160. Glendale, Lomita ave. See Owner, J. GRAF, 519 H. W. Hellman Bldg. Phone Main 7778.

FOR SALE — MODERN, 2-STORY RESIDENCE Bimini way, for $4850, $1200 cash. Has $600 garage building; 50x198 ft. lot. You can't duplicate this bargain; at 4025 OAKWOOD AVE. Phone mornings 59154.

FOR SALE—MODERN FIVE-ROOM BUNGALOW IN Hollywood; lawn and flowers, large shed, $3100; $750 down. See Owner, 1233 TAMARIND AVE., Hollywood. Phone Holly. 1890.

FOR SALE—CHEAP, MODERN HOUSE, LOT WELL improved, south Hollywood, will increase in value. Deal with owner, save commission. Phone HOLLYWOOD 148.

FOR SALE—MODERN 7-ROOM BUNGALOW, LOT 50x135 on W. 29th st., good neighborhood, built-in features, furnace, large garage, fruit and flowers. Owner must sell. PHONE 74250.

FOR SALE—NEW SIX-ROOM BUNGALOW, ALL latest built-in features, lawn, flowers, garage and driveway. Price $4200. See Owner, 1921 W. 41ST ST.

FOR SALE—
Lot 50x150 feet, with 8-room house near Chester place; a snap. See owner, 150 STIMSON BLDG. Phone A3844.

FOR SALE—OR EXCHANGE—MY EQUITY IN 5-room modern bungalow; will sell cheap for cash or trade for something I can use on ranch. BOWERS, 420 Security Bldg. Main 3224.

FOR SALE — BIG BARGAIN, MODERN 7-ROOM bungalow, nicely furnished, 29th Place, near St. Andrews Place, $4000. $2000 cash, $2000 mortgage, 6 per cent. MAIN 6918.

FOR SALE—5-ROOM COTTAGE ON BERENDO ST., near Washington. East front, $1000 under value. Show place. Address D, box 567, TIMES BRANCH OFFICE.

FOR SALE—CHEAP, BOYLE HEIGHTS HOMES: $820, 3 rooms, lot 50x185; $1200, two rooms, both, $100 down; $1750, five-room modern, $300 down. HARTIE, 2929 E. First st. Boyle 3393.

FOR SALE—MODERN BUNGALOW, 5 ROOMS AND bath, furnished. Barn, chickens, $2000, $900 cash, balance $15 per month. 119 W. 91ST ST. Take Homeward ave. car.

FOR SALE—5-ROOM BUNGALOW, 2 BEDS, 10 MINUTES' ride on Sunset blvd. to Fourth and Hill, one block to Elysian Park. $3400, on time. 1425 Portia st. E. W. GILBERT, Owner. Broadway 2548.

FOR SALE—5-ROOM HOUSE ON BENTON WAY, just off Sunset Blvd., price $2150, $1000 cash, or will trade on a lot or an automobile to $500. Phone OWNER, Wilshire 2868.

FOR SALE—SUNNY 6-ROOM BUNGALOW ON CORNER lot 1 block from W. Jefferson car line; furnace, garage, garden. 2007 W. 31ST ST. Call afternoons before 5.

FOR SALE—SEE THIS SNAP. MODERN FIVE-room bungalow, furnished. 146 W. 50TH ST. Price $2000. Key next door. Phone 71483.

FOR SALE—1129 W. 47TH ST., HOUSE NEAR Vermont, $5000, own price and terms. WEBB, 411 Title Insurance Bldg. F2614.

FOR SALE—CHEAP, $500 EQUITY IN BUNGALOW, worth $2750, near Central and Vernon avenues. Address D, box 572, TIMES BRANCH OFFICE.

FOR SALE—ON EASY TERMS, TWO-STORY, SEVEN room modern house, southwest, nice neighborhood. Address B, box 69, TIMES OFFICE.

FOR SALE—MODERN BUNGALOW, NEAR MANUAL Arts School, $1000 under value. MR. McGARRY, F6960, Main 2853.

FOR SALE—ON EASY PAYMENTS, 6-ROOM FURnished bungalow close in. PHONE 21292.

FOR SALE— Houses.

FOR SALE—
AT A BARGAIN.
My modern 9-room bungalow home situated in the center of a park of 11 fine large English walnut trees, palms, and other shrubbery, covering about 3-4 of an acre of ground, and can save you at least $1500 on the deal for all cash, as I need the money badly right now for other purposes. This place is surrounded by every convenience, on a 5-cent fare, has a garage, servants' quarters, etc. NO COMMISSIONS. See owner, 319 SOUTH HILL ST.

FOR SALE—
BARGAINS IN BUNGALOWS.
$2500 to $3250, $300 cash, balance like rent. This will buy one of our new, first-class 5 or 6-room bungalows, complete, elegant, ready to move in. Gas, electricity, first-class street improvements, beautiful view, above the fog. Excellent car service, only 20 minutes from Fourth and Main st. Let us show you. Our auto at your service.
P. J. HUMMEL & CO., 425 Central Bldg.
Main 3561. F5864.

FOR SALE—GRAMERCY DRIVE BUNGALOW. Only $2500, $25 monthly, $150 down. This is a genuine snap. $1000 below surrounding bungalows. Attractive neighborhood. See C. J. MOREY.
CALIFORNIA LAND & BUILDING COMPANY,
402 Black Bldg. Fourth and Hill sts.
Broadway 1612. A1175.

FOR SALE—ARTISTIC WELL BUILT 6-ROOM bungalow. Lot 50x150. All improvements. 12 minutes to business section. HOLLYWOOD WAY. Lawn, fruit, berries and choice flowers, on high ground. Splendid location. If you want a comfortable home see this. OWNER WITHIN. Phone 556090.

FOR SALE — EIGHT-ROOM, MODERN HOUSE, hardwood floors, built-in features, screen porch, large lot, beautiful trees, palms, plenty of fruit. Fine neighborhood, near W. Adams. Price $6000, easy terms. Phone F2544. 705 TRUST & SAVINGS BLDG.

FOR SALE—FIVE-ROOM CALIFORNIA HOUSE, bath, etc. Lot 50x150. Located in Laurel Canyon, Hollywood, near to neighbors and trolley. Beautiful view, mountain air and water, telephones, etc. Good soil for trees and garden. Price $1800 and easy terms. Phone MR. PRICE, Sunset phone, Hollywood 511.

FOR SALE—MODERN 7-ROOM HOUSE, BUILT-IN features, lot 50x140; east front, convenient to two car lines. 2633 BUDLONG. Phone 71140.

CONTRACTORS— And Builders.

WE BUILD DIRECT FROM OUR OWN LUMBER AT first cost.
2 rooms, $75 to $100; 4 rooms, $200.
5 and 6 rooms, modern, $800 to $1200.
See our plans, $1800 to $2000.
We lower all bids, city or country.
Complete free drafting department.
P. J. LEAVER & CO., Contractors, 815 to 820 Higgins Bldg., corner Second and Main. 60304; Main 8088.

WILL BUILD YOU A BUNGALOW FROM 2 ROOMS to 8 rooms, costing from $200 to $5000; can build you splendid 5-room bungalow with all conveniences, for $750.
Our free drafting department is at your service. Building loans furnished.
HOMESEEKERS' BUILDING CORPORATION,
501-505 BLACK BLDG.
A5516. Broadway 38.

WHEN YOU ARE READY TO BUILD AN APARTMENT OR BUNGALOW, OR ALTER AND REPAIR ANY BUILDING, WILL PAY YOU TO SEE GEORGE W. SHERMAN.
Practical builder, who personally superintends all his buildings. Estimates furnished on all kinds of buildings and repairs in city or country.
1315 MAGNOLIA AVE. HOME PHONE 55486.

WANTED — FIRST-CLASS CEMENT WORK DONE to order, such as sidewalk, curbs, steps, retaining wall, foundations, etc. Estimations free, all work guaranteed; work promptly attended to. Give us a trial. Main 8687. 312 Delta Bldg. W. H. WASHINGTON.

J. R. KING, CONTRACTOR AND BUILDER, 710 Trust and Savings Bldg. F7275. I furnish money, plan and build to suit on easy terms. If your lot is clear, or nearly so, see me and I will improve it.

IS YOUR LOT CLEAR? LET US SHOW YOU OUR 6-room Swiss chalet for $1200; money at 7 per cent. if you need it. No commission. O. W. VON HAGEN & CO., 540 San Fernando Bldg. Main 7307.

ALL KINDS OF PLAN WORK DONE AT VERY reasonable prices, stock blue prints, $3. WESTERN DESIGNING CO., 502 Black Bldg. A5519. Broadway 38.

MONEY FURNISHED, BUILDING ON PERCENTAGE, plans free. Rooms 554-55 I. W. HELLMAN BLDG.

SPECIAL INDUCEMENTS TO BUILDERS. PASADENA foothill property. Very attractive. Address D, box 566, TIMES BRANCH OFFICE.

WANTED—THOMAS-JOHNSON PAINTERS, CONTRACTORS. We lower all bids on apartments and bungalows. Also sign painting. BROADWAY 3471.

WE BUILD ON CONTRACT OR PERCENTAGE and furnish the money. No charge for the plans. 740 VAN NUYS BLDG.

WILL FURNISH MONEY AND BUILD CITY OR country. FRED W. SEIGEL, 226-231 Stimson Bldg. 15051; Main 5856.

FOR SALE— City Lots and Lands.

FOR SALE—
FRANCISCA PORK TRACT.
Lot 60x150, on Oxford boulevard.
WILSHIRE DISTRICT.
See owner for bargain.
R. C. MITCHELL COMPANY.
614 Trust and Savings Bldg.

FOR SALE—
GREATEST BARGAINS IN BUNGALOW LOTS.
$650 to $750—Only $25 cash, balance $10 per month, buys a large lot, 45 to 50x140 feet; first-class street work, gas, electricity, fine view, above the fog; excellent car service, only 20 minutes to Fourth and Main sts. Don't buy until you see our tract. Our auto will take you.
P. J. HUMMEL & CO.,
425 Central Bldg. F5864. Main 3561.

FOR SALE—SOUTHWEST BUNGALOW LOT, $725, terms $10 cash and $10 monthly, including interest. You can build on the rear if you care to. Street work is in and paid for. This lot is only ½ block from Vermont avenue. This is the biggest bargain on the market. It is close in and in a good neighborhood. Phone MR. DAVIS, Main 1202 or 60685, or call 203 NORTH BROADWAY.

FOR SALE—I HAVE A LOT 40x125 TO ALLEY near Stephenson ave. and Indiana sts., for $600, $25 cash, $10 per month; another, 116x160, 14 minutes from Sixth and Broadway, on west side; no building restrictions, only $1500, $50 cash and $15 per month; this is a snap for a chicken ranch. W. E. JONES, owner, 320 Pacific Electric Bldg. Sixth and Main, Third floor, Home 10026. Main 1871.

FOR SALE—AT HAWTHORNE, $325; $10 DOWN, $5 month; lots 50x174, shade trees, cement walks, curbs, oiled streets; two blocks to car line; water connection free; will furnish lumber to build on time payments.
J. W. ORNDORFF or L. F. GALE,
406 Central Bldg.
F5925. Sixth and Main sts. Main 2251.

FOR SALE—LOT SUITABLE FOR FLATS, 45x130; all street work in, also sewer, and gas; near Manual Arts High School and Exposition Park; price $2600. This is the best flat-renting neighborhood in the city. L. H. MITCHEL & SON, Owners, 902 Title Insurance Bldg. A1986; Main 5253.

FOR SALE—NO BUILDING RESTRICTIONS, LOTS $700 terms, $10 cash and $7.50 per month near Hoover street. ½ block to car line. Gas, water, electricity, curbing and sidewalks in and paid for. Near school and stores. See or phone MR. DAVIS, 203 North Broadway. Main 1202 or 60685.

FOR SALE—NORTHEAST CORNER 50TH AND Western ave. Size 52x145 to alley. A business corner worth your attention. $1850, $750 cash, balance $12 per month, including interest.
O. M. GIPSON, owner. Phone F7610. 427 Consolidated Realty Bldg.

FOR SALE — EXPOSITION PARK SQUARE LOTS, 45x130, for flats, near Vermont and Santa Barbara, sewer, gas and all street work in; best place for flats in the city. L. H. MITCHEL & SON, Owners, 902 Title Insurance Bldg. A1986; Main 5253.

FOR SALE—
SOME GOOD BARGAINS.
50x145 on Temple, near Wilton, $1600.
60x140 on Ingraham, near Wilton, $2100.
50x135 on Eighth, near Westmoreland, $2500.
50x135 on Eighth, near Vermont, $3000.
A4945. A. H. LOWEN, 622 Grant Bldg.

FOR SALE—DON'T PAY RENT—
I will sell you a lot (50x160,) close in on west side, for only $750, on your own terms; buy this now, build temporary house and pay rent to yourself. See E. H. HOFF, 320 Pacific Electric Bldg. Home 10026. Main 1871.

FOR SALE—LOT BARGAINS CLOSE IN BETWEEN Main and San Pedro streets, $550 up, $10 down, $10 month, including interest, improvements paid, 5-cent fare. See these before buying. Inducement to builder. Office, Florence and Main. PHONE SOUTH 696.

FOR SALE — KINGSLEY DRIVE, LOT 50x135, near Wilshire blvd. Good elevation. Only $2200. Snap. See C. J. MOREY.
CALIFORNIA LAND & BUILDING COMPANY,
No. 402 Black Bldg., Fourth and Hill sts.
Broadway 1612, A1175.

FOR SALE—HILLSIDE LOT NEAR ECHO PARK ave., 20 minutes from downtown. Price $700; $200 cash; will make you loan for small home. See Molyneaux, with J. E. BUCKLEY, 410 I. W. Hellman Bldg. Main 2152, A1795.

FOR SALE—HAVE LOT 80x232, ON MARENGO avenue, South Pasadena, will sell at sacrifice if disposed of immediately. Call Home Phone 73521, or see OWNER at 1241 Crenshaw blvd.

FOR SALE—CHEAP FOR CASH, HIGH LEVEL LOT near new Normal School. Apply W. A. HARRISON, owner, 527 N. Commonwealth. Wilshire 2366.

FOR SALE—ON YELLOW CAR LINE AT INGLEWOOD, one acre lot, $1200, or half for $650; easy payments, commission to agents. W. VEEDER, Owner, 312 N. Serrano ave. Phone Holly 429.

FOR SALE—STRICTLY SOUTHWEST BARGAIN FOR cash, southeast corner 23d and Romeo, 50x130; fine for apartment-house or flats. See owner and save commission. 818 W. 11TH.

FOR SALE—11 LOTS, 50x150 TO 80 FOOT STREET. Will make contract to suit. Owner, 531 BYRNE BLDG. F7472.

FOR SALE—BEAUTIFUL LOT, 50x137, ON GRAMERCY drive, close to Tenth street, $2000, terms. Call Owner, PHONE 28551.

FOR SALE—$2000 FOR HANDSOME CORNER JUST off from Wilshire Blvd. MR. CHESEBRO. Main 1202. 60685.

FOR SALE—LOT ON KINGSLEY DRIVE, EAST front. Phone OWNER, 74030.

FOR SALE—ONE LOT ON HALLDALE AVE. PHONE OWNER, 57197.

FOR SALE— City Lots and Lands.

FOR SALE—

DO YOU WANT A LOT IN A SUBDIVISION FRONTING ON THE FAMOUS WASHINGTON BOULEVARD?

WELLINGTON SQUARE IS THE ANSWER.

Do you want a lot with first-class street work, including asphalt pavement, gas, water, electricity, building restrictions and a high-class neighborhood? Again,

WELLINGTON SQUARE IS THE ANSWER.

Would you buy at a price 25 per cent. lower than is asked for property similarly located and improved? Once more,

WELLINGTON SQUARE IS THE ANSWER.

Where else can you buy, as low as

$1500, ON EASY TERMS, SMALL MONTHLY PAYMENTS IF DESIRED.

If you wish to build, we believe we can offer inducements that you cannot possibly resist; inducements that will mean a big saving to you.
Wellington Square extends from Washington Boulevard to West Adams st., and from Crenshaw blvd. to West blvd. Two car lines, 25 minutes' ride.

ARRANGE TO SEE WELLINGTON SQUARE WITH US.

JOHN A. VAUGHAN COMPANY.
222-223-224 Van Nuys Bldg., Seventh and Spring.
Home 60588. Sunset Main 5250.

FOR SALE—

ACRES

are the best for investment and homes.

SOUTHWEST.

These half-acres of ours have both yellow and red car services. Prices as low as

$575.

Water piped. Terms: $25 down, $10 monthly. Only a few left.

Also a few high, sightly residence lots with cement walks, trees, graded streets and water piped, $258 each; $10 down, $5 monthly.

GUY M. RUSH CO.,
901 Story Bldg.

FOR SALE—
Reader: If you have idle money and are looking for an investment either to hold or build on, read the following closely:
$2160, worth $2750, that fine large lot, southwest corner Western ave. and 39th st., one half on all cash. What will this lot sell for when the boulevard to ocean is completed? Do it now.
$1350, worth $2000. That large lot, 50x182 to alley in rear. All street work paid for on Fountain ave., near North Park ave., East Hollywood, fine view, high sightly. Cash or all mortgage if you build.
$650, worth $1000. Large lot 68th st. near Main.
$600, worth $850. Just west of Figueroa st. near Florence ave. Cash or mortgage for all if you build.
$500, worth $750. A fine business corner. Cash or mortgage for all if you build, good for bakery, butcher or most any kind of business on Cypress ave. and Sulphur. Close in, only 20 minutes out on yellow car.
I want an offer for the southeast corner of W. Washington and Oxford, 150 on Washington, a fine corner.
I want an offer on 150x150, northeast corner West Adams and Seventh ave. One of the finest residence corners on the fashionable street, West Adams. No reasonable cash offer refused.
I have 127 feet left on E. Fourth st. near Molino for sale or lease. Fine factory sight or most anything else wanted for. Alley in rear. I will give you a bargain on this frontage. Will sell forty feet or more. Come direct to the owner if you choose or buy through any agent.
J. FRANK BOWEN,
420 Stimson Bldg.

FOR SALE—
$1550.
A Perfect East Front Lot.
52x130.
On Wilton Place, in Westfields, 56 feet north of Council. This street is nearly all built up with classy bungalows. We believe this lot to be $300 under actual value.
52x130.
$1550.
A5067. WALTER E. BROWN, Main 1302.
537 Bradbury Bldg.

FOR SALE—
TO CLOSE AN ESTATE.
Must sell immediately, unrestricted lot, suitable for flat building, size 50x135, east front, half block from W. Jefferson st., paved, sewer, etc., paid for. Directly adjoins new flat building; good "class" and building restrictions. Will sell $500 below value for cash. Bargain price for quick sale, $1950. Also paved corner lot, size 75x135, price $3000 cash, located close in, southwest.
Phone MR. FORD, Home 10345, Broadway 2468.

FOR SALE—
SUPERB FOOTHILL SITE.
TREES AND WATER BROOKS.
1⅛ acres, only 9 miles from this office; 30 minutes' ride on street car; beautiful fern banks, a perpetual mountain brook runs through the grounds; big spring and sunken gardens, on property, and ornamental lighted; 110-foot wide boulevard and car line; gorgeous mountain air, views; only $4000, $500 cash, balance easy terms; from the moment you buy this you'll not take twice the price for it; also large villa lots, with forest trees and woods effect. Ask for
MR. HYDER.
828 Van Nuys Bldg. M380. F6643.

FOR SALE—LOTS 120, 122, 123, 124, 125, 171, OXFORD SQUARE, ALGOMA ST., BETWEEN PICO AND 11TH STS.
LOT 1 AND EAST 40 FEET OF LOT 2, BERKELEY SQUARE.
LOTS 1 AND 2, CORNER 28TH AND MAIN STS., BEING 110x150 FEET.
APPLY TO OWNER, 1120 L. A. INVESTMENT BLDG.

FOR SALE—
BARGAINS IN LOTS.

50x130	Normandie ave., bet. Adams and Jefferson	$2150
50x132	Raymond between 27th and Jefferson	$1900
50x135	Francis ave., near Vermont	$3300
50x125	Manhattan Pl. near 10th	$2000
50x150	Eighth ave., near 23rd st.	$1800
60x150	Wilshire blvd.	$5300
60x144	Victoria Park	$2000

See us for these and other bargains.
PETER NOLAN & CO. (Inc.)
Main 4795. 304 Union Oil Bldg. A5032.

FOR SALE—ALL APARTMENT SITES IN WESTlake and Wilshire district from $3000 up. Thoroughly posted on this section. Call us up. Have auto. See C. J. MOREY.
CALIFORNIA LAND & BUILDING COMPANY,
No. 402 Black Bldg., Fourth and Hill sts.
Broadway 1612, A1175.

FOR SALE—HYPERION LOTS ARE CHEAP, BUT the improvements are not. See them yourself. See the pretty homes. We will gladly show you over the tract, so call F3268 or come to the office. Our auto will take you there. ALEX. CULVER, 321 W. 2nd st.

FOR SALE—A $650 LOT IN HYPERION TRACT is a money-maker. Why not get one now and make the money? Pay $25 down and $15 per month, or get a discount for all cash. Phone F3268. ALEX. CULVER, 321 W. 2nd st.

FOR SALE—WHY NOT PUT THAT NEW HOME on a lot in Hyperion Tract where other pretty homes are. Lots are $650, and only 14 minutes from 4th and Hill sts. Phone F3268 or see ALEX. CULVER, 321 W. 2nd st.

FOR SALE—OR LEASE, FOR LONG TERM: 112x125, ON MONETA AVENUE, WITH TRACKAGE, VERY DESIRABLE LOCATION. SEE OR COMMUNICATE WITH ME, 726 CONSOLIDATED REALTY BLDG. W. S. BULLIS, OWNER. PHONE A3293.

FOR SALE—COTTAGE BUILDERS, A CORNER LOT, 45x174½, all improvements; about 1-2 on easy payments; no restrictions; no agents. Apply OWNER, 1917½ San Pedro st.

FOR SALE—WILSHIRE DISTRICT, EAST-FRONT lots on Normandie ave., at corner Temple 40x138, $850. W. VEEDER, Owner, 312 N. Serrano ave. Phone Holly 429.

FOR SALE — SACRIFICE, INVESTIGATE, LOT, west side, on Main, near 63rd; 42½x130; only $1200, worth $1750. Call at FLORENCE and MAIN. Phone South 696.

FOR SALE—I AM OFFERING FOR QUICK SALE my West Hollywood Boulevard lot at a sacrifice price. Location unsurpassed.
Address B, box 46, TIMES OFFICE.

FOR SALE— City Lots and Lands.

FOR SALE—
WILSHIRE DISTRICT.
Beautiful Unrestricted Lot
In Restricted Wilshire District.
This lot can be used for a bungalow court.
Improved would pay big income.
For sale at a bargain.
A5067. WALTER E. BROWN, Main 1302.
537 Bradbury Bldg.

FOR SALE— Acreage for Subdivision.

FOR SALE—OR EXCHANGE—IF YOU HAVE SOME cash and a good California ranch to exchange for a subdivision property which will double your money for you in a year, call and see GUNTER, 514 Laughlin Bldg. A1958 or Main 9202.

FOR SALE— Business Property.

FOR SALE—LAND IN HIGHLAND PARK.
RIPE FOR BUNGALOW COURT.
120x120 ft. with double frontage on Arroyo Seco ave. and Echo st. Street work done. Suitable for 12 small bungalows. For which there is an immense demand. The location is adjoining Pasadena ave., where the new branch Carnegie Library is being built, at junction of Pasadena ave., Piedmont Way, Marmion Way and Arroyo Seco ave. Price $3250. MATTHEWS & MATTHEWS, 329 Douglas Bldg.

FOR SALE—BUSINESS PROPERTY.
Here are some business properties for sale which are growing in value fast:
60x130, on west side S. Main st., between Ninth and Tenth sts.
100x125, northwest corner Pico and Union sts.
50x125, 1527 West Pico st.
50x125, W. 12th st., third lot west of Union.
48x165, 16th st., between Oxford and Western.
51x162, south side W. Washington st., between Hobart and Oxford sts.
3-story block at 641-643 N. Main st.
SEE OWNER,
C. A. HAMMEL, 640 N. Main st.
Phone Main 3725. A2080.

FOR SALE—BUSINESS LOT, SNAP.
Northwest corner of Main and 58th Place, 40x110. Price reduced from $2400 to $2000 for quick cash sale. MATTHEWS & MATTHEWS, 329 Douglas Bldg.

FOR SALE—
VERMONT AVE. BARGAIN.
$3500 buys high east front UNRESTRICTED lot on Vermont, not far from Ninth st., paving done and paid for; cross-town car line passes; half cash will handle; fine for flats or apartment-house; this lot is $750 under value.
HILDESHEIM & SCHILLER,
Sole Agents.
625 Van Nuys Bldg. F6426. Main 5025.

FOR SALE—UNRESTRICTED BUSINESS LOT 51x134 on the southeast corner Figueroa and 60th sts., opposite schoolhouse and in heavily populated district. Price $2000 cash. MATTHEWS & MATTHEWS, 329 Douglas Bldg.

FOR SALE—BY OWNER.
Must sacrifice my close-in property, 413 W. 21st st., near Grand ave., 50x120 improved with 7-room house in good condition. Worth $7500. Will sell for much less. Call after 5 p.m., or PHONE 23233.

FOR SALE—INSIDE BUSINESS LOT.
Lot 40x110 on west side of Main street, between 58th Place and 59th street, price reduced from $1750 to $1450 for quick cash sale. MATTHEWS & MATTHEWS, 329 Douglas Bldg.

FOR SALE — BUSINESS PROPERTY, OPPOSITE postoffice on San Pedro st., at $50 per foot less than any near it; no agents. OWNER, 1917½ San Pedro st.

FOR SALE—BUSINESS LOT 40x130, ON YORK Blvd., near Ave. 50. Now ripe for business. $1500 cash. MATTHEWS & MATTHEWS, 329 Douglas Bldg.

FOR SALE—BUSINESS LOT 58x146, SOUTHEAST corner South Park ave. and 52nd Place. Ripe for fine business and flats. $4000 cash. MATTHEWS & MATTHEWS, 329 Douglas Bldg.

FOR SALE— Income Property.

FOR SALE—SOUTHWEST APARTMENTS, TWO-story building of 8 apartments, 3 rooms each, on corner lot, 51x134, on Hoover st., just being finished; will rent for $150 month, or 12 per cent. on investment. Price $15,000; $4000 cash will swing deal; would accept some trade. MATTHEWS & MATTHEWS, 329 Douglas Bldg.

FOR SALE—NEW, DOUBLE FLAT, $6500, NEAR Adams and Normandie. Paved street. Cash value $10,000. Must sell. Mortgage $5000, 2 years. $1500 net cash for my equity. 501 TITLE INS. BLDG.

FOR SALE—16 ROOMS, CLOSE IN, $10,500. 10 acres, Corona, $5000. 160 acres, Hellen, $4000. W. L. ARMANTAGE, 308 Bryson.

FOR SALE— Industrial Property.

FOR SALE—
Industrial lot on E. Eighth st., near Santa Fe Railroad, on spur track. See OWNER, 130 Stimson Bldg. Phone A3844.

FOR SALE— Suburban Property.

FOR SALE—
TREES—STREAMS.
5 acres.
Nine miles from the business center of Los Angeles, covered with beautiful trees and with two running streams that never go dry. There is but one spot near Los Angeles where you can secure anything like this. Beautiful scenic location, 1000 feet elevation, in a balmy frostless district. Several of the best people in this city have bought places adjoining this 5 acres and many beautiful homes will be erected shortly. Located on an electric car line with frontage on two beautiful boulevards. A million dollars could not artificially create the natural beauty of this property. Let us show this to you. Price $2000 per acre. It is worth double.
CLARK & ARNOLD,
Phone Main 762. 100 Chamber of Commerce Bldg.

FOR SALE—
JUST ONE ACRE LEFT IN THE RICO ACRES TRACT.
Seventeen minutes' ride by trolley from Sixth and Main streets. Attractive surroundings. Piped water.
You can make this acre pay for itself by what you grow on it.
$25 down, $15 per month takes it.
HENRY LOEWENTHAL,
835 Security Bldg.

FOR SALE—
VAN NUYS.
For an ideal home place where you can raise your own fruits, berries, vegetables and chickens, profit by the healthful atmosphere of suburban life and at the same time enjoy the conveniences of the city, secure one of those spacious lots in the new town of Van Nuys. The city man, confined in the office or store all day, requires just this kind of a home place. Free excursion to show property from 319 SOUTH HILL ST.

FOR SALE—5 ACRES, SOUTHWEST, NEAR VERmont, high ground, right on the way to the harbor; say, sit up and take notice that subdividers are now paying from $1500 to $2000 an acre for land in this vicinity, which is not so good. I can sell this land for only $5800; $1000 cash, balance long time; later on you can make $2 lots out of the five acres; get busy. Plant your money where it will double and treble. If you are interested, now is the time. See me for appointment to look at the land. Banks, with STRONG, DICKINSON & McGRATH, 810 Van Nuys Bldg.

FOR SALE — WE HAVE THREE IMPROVED ranches between Lankershim and Van Nuys, at exceptionally low prices, from $400 to $600 per acre, in 5 and 6-acre tracts, including all improvements; also unimproved lands from $300 to $400.
A2318. PATTON & LONGLEY CO.,
Main 6278. 330 S. Hill st.

FOR SALE—BY OWNER.
28 ACRES, NEAR CULVER CITY.
Ideal for subdivision, hotel, sanatorium or home. Highest ground on Pacific Electric, between Los Angeles and ocean. Abundance of water. Lemon, olive and eucalyptus groves. Beautiful shade trees and roses in profusion. This property is rapidly increasing in value, and will shortly bring $100,000. Offered at bargain price for ten days. Address BOX 118, Palms.

FOR SALE—OR EXCHANGE — A BEAUTIFUL country home, close to Los Angeles, 18¼ acres, $8000 worth of new improvements. This property is a bargain at $1000 per acre, but will shade this if sold soon, $5000 cash will handle it. No agents need apply. Address F. M. JONES, R.F.D. No. 14, Los Angeles. Phone 182, Downey Exchange.

FOR SALE—
I have an acre between Los Angeles and the ocean, a mile and a half from the city limits, southwest. I want to sell it quickly. Will take $50 down and for the balance will take $15 per month. I don't want any agents to bother me. W. E. PAPST, 729 S. Bonnie Brae st., Los Angeles, Cal.

FOR SALE—
Bargain on Washington Boulevard.
Big ½-acre with long frontage. Act quick.
M. J. NOLAN, 228 W. 2nd st.

FOR SALE— $1500.
One acre near San Gabriel Blvd. and car line. Fine soil, good water, well located. Easy terms. Address owner.
GEORGE E. HENGERER,
San Gabriel. Phones 692M.

FOR SALE—ONE IMPROVED ACRE HOME SITE, one block from San Gabriel Country Club. This is a bargain. Part cash. Address D, box 543, TIMES BRANCH OFFICE.

FOR SALE—OR EXCHANGE—10 ACRES BETWEEN Lankershim and Van Nuys, with California house and good well. W. I. CASTANIEN, 6102 Santa Monica Blvd.

FOR SALE—5½ ACRES ON HARVARD BLVD., within half mile of hatchery and in heart of great chicken-raising district. BOWERS, 420 Security Bldg. Main 3224.

FOR SALE—2½-ACRE RANCH, 7-ROOM HOUSE, 7-inch well, outbuildings, best soil, abundance water. $1500 cash, balance long time. C. VAN LOAN, 200 Zoe ave., Huntington Park.

FOR SALE—52½ ACRES ON WHITTIER BOULEvard; terms, cheap. Improved. F7005. 331 COPP BLDG.

FOR SALE— Suburban Property.

FOR SALE—

RAISE CHICKENS
—AT—
RAMONA ACRES ADJOINING.

Do not overlook these splendid acres. Ideal small chicken ranches or suburban home sites. Twenty minutes by electric car from the city. Here are three snaps.

ACRE AT $700.
ACRE AT $800.
CORNER ACRE AT $900.
$50 CASH AND $10 A MONTH.

All fine level acres, with a beautiful view of mountains and valley. Fine soil, good school and churches. Best of climates. You should double your money in two years.
Call at office for free trip or take Pomona or Covina car on Main st. and get off at Garfield ave. Get car fare refund.
JANSS INVESTMENT COMPANY,
611-13 S. Hill st.
Home 10345. Phones Broadway 2468.

FOR SALE—

"This is the place you long have sought
And mourned because you found it not."

DUFFIELD PARK.

That gem of suburban tracts, the gateway of the lower San Fernando Valley, on the Pacific Electric Glendale-Burbank line, only 30 minutes from Los Angeles.
Large lots, good improvements, gas, electricity and telephones available; fertile soil, water piped throughout tract, and listen to this:
FULL QUARTER ACRES
68x169½ feet as low as
—$700—
With easy terms. All payments made through German-American Trust and Savings Bank.
Let us show you Duffield Park. Free auto.
GREATER LOS ANGELES REALTY COMPANY,
205-6 Union Oil Bldg., 7th and Spring sts.
Office open Sundays. Phones Home F3225; Main 186.
Or take Burbank electric line to Duffield Park Station. Tract office open all day, every day.

FOR SALE—
NEW TOWN OF VAN NUYS.
Center of the famous San Fernando Valley.
VAN NUYS-LANKERSHIM 47,000 ACRES.
For a ranch (large or small.)
For an ideal home site.
For a safe and profitable investment.
For a business location.
For profitable poultry raising.
SEE AND BE CONVINCED. THERE IS NO BETTER ANYWHERE.
FREE EXCURSIONS FROM HEADQUARTERS, 319 SOUTH HILL STREET. COME IN AND INQUIRE ABOUT THEM.
W. P. WHITSETT,
319 South Hill street.
Broadway 5535. F2269.

FOR SALE—
The finest suburban peach orchard around Los Angeles.
27 minutes from Sixth and Main sts. in most beautiful part of San Gabriel Valley. Crop sells for $100 per acre net without owner doing a hand's turn. This can be more than doubled by raising and marketing crop yourself. Thoroughly modern eight-room house, good barn and fine well. Raise chickens here too and you will soon be rich. Property will eventually subdivide into lots. Will sell house and from five to sixteen acres of orchard at about price of adjoining raw land. Easy terms. A. G. MURRAY, 611 S. Hill st. 10345. Broadway 2468.

FOR SALE — CASH BARGAIN. BEST SUBURBAN business corner, 76x160, in west side, on car line, adjoining Culver City. $1500. Ideal location. Will double in value. Address C, box 385, TIMES BRANCH OFFICE.

Glendale.

FOR SALE—THE BEST SMALL INVESTMENT IN Glendale, a fine level lot for $350, in fine surroundings, all street work done and paid for. Can deliver for $50 down and $10 monthly payments. See MR. HOGUE, corner First and Brand blvd. Sunset Phone Glendale 623.

Hawthorne.

FOR SALE—2 NICE CORNER LOTS AT HAWthorne, price $800; $300 cash, balance $10 per month. J. GRUBER, 1133 W. First st. Phone A3506.

Eagle Rock.

FOR SALE—
Best buy in Eagle Rock, 50-foot level lot on Glen Eyrie, all street work done, gas and electricity, fine surroundings. Restrictions permit temporary residence on rear fifty feet. Close to car line and new buildings of Occidental College. Terms $50 cash, $10 monthly.
"It pays To See Us."
EDWARDS & WILDEY COMPANY,
515 Black Bldg., Fourth and Hill.
Or take Eagle Rock cars on Spring st. to branch office, corner Colorado and Central. H. S. Bourne, Mgr.

FOR SALE — BEAUTIFUL 5-ROOM COMPLETELY furnished, large lot; high grounds; fruit trees, garden, chickens, etc.; must sell quick, price and terms on application. Address A, box 284, TIMES OFFICE.

Watts.

FOR SALE—TWO HALF-ACRE LOTS, JOINING; each one has four and five-room house, fruits, vines, flowers, chicken yards, barns, etc.; price $1700 each; part cash. Also one acre, vacant; half block from Long Beach cars. H. W. SMADES, Watts.

HOLLYWOOD—

FOR SALE—6-ROOM HOUSE, SMALL PAYMENT down, balance like rent. Price only $3000.
Fine new 6-room house at $4200, terms to suit. Good lot for cash, below value and now offered, $900.
For Sale—Best corner in Hollywood at the price, for business block with offices above.
Tenants waiting at good rental.
"ASK US."
DUDLEY & HUSSEY,
Hollywood 10. Home 579380.
Gardner Junction, Hollywood.

FOR SALE—128 ACRES, HOLLYWOOD FOOTHILLS; WILL DIVIDE, HIGH AND SIGHTLY, ROLLING AND HILL PROPERTY, NOTHING BETTER FOR FINE AND PALATIAL SUBURBAN HOMES; ALL THIS HILL PROPERTY FROM HOLLYWOOD TO THE OCEAN WILL DOUBLE OR MORE IN A VERY SHORT TIME. USUAL COURTESY TO AGENTS. SEE ME QUICK. TELEPHONE A2473, AND WE WILL TAKE YOU OUT IN AN AUTOMOBILE. J. L. PATTERSON, 240 DOUGLAS BLDG.

FOR SALE—ELEGANTLY LOCATED 9-ROOM, 2-story modern residence on fine street, just north of Hollywood boulevard in center of town. Lot 90x135. Grounds in fine condition. An ideal home. "Big bargain, $8000, terms.
SIERRA MADRE REALTY CO., 404 Washington Bldg., Third and Spring sts. F7170.

FOR SALE—A BEAUTIFUL NEW 7-ROOM BUNGAlow, modern in every respect; automatic water heater, breakfast-room, sleeping porch, garage, 200 feet north of Hollywood blvd. Owner at house to show property. 1722 ALEXANDRIA ST.

FOR SALE—HOLLYWOOD LOT, 80x190 FEET, high and sightly, grand view of the city, mountains, valley and ocean; $650 less than adjoining lots on both sides. Do you want it? J. L. PATTERSON, 240 Douglas Bldg.

FOR SALE—13 ACRES, 16-ROOM HOUSE, SMALL 4-room cottage, outhouses for help, fine well, all modern improvements. Fine income. Phone OWNER, 57197.

TO LET—IN HOLLYWOOD, FURNISHED AND UNfurnished houses, 4 to 9 rooms in choice locality. Phone 57468. Hollywood 1329. RENTAL AGENCY.

FOR SALE—BEAUTIFUL 7-ROOM MODERN BUNgalow in the foothills of Hollywood. Call owner, Hollywood 158. 511 LAUREL AVE.

FOR SALE— Beach Property.

FOR SALE—REDONDO BEACH, SMALL 4-ROOM house, modern, nicely furnished, 5 blocks from ocean; lot 40x125; will sell on easy payments. Price $1250. Can rent the house for $20 per month. Address R. J. M., box 281, Redondo Beach.

Hermosa.

FOR SALE—AT HERMOSA BEACH, HEAVY TIDE, new 5-room bungalow, furnished, containing 4 wall beds and sun parlor, also 2-room furnished bungalow on rear of lot; will rent for $75 per month in summer, $35 in winter; price $2500, or $1400 cash. PHONE 51705.

TO LET—AT HERMOSA BEACH, 5-ROOM MODERN bungalow, furnished, corner of Eighth st. and Manhattan ave. $25; also 2-room bungalow, furnished, $10. See MRS. BARBOUR, 217 Eighth st., Hermosa.

Manhattan Beach.

FOR SALE—TWO GOOD LOTS AT MANHATTAN. I am authorized to sell these for the best offer I can get. BOWERS, 420 Security Bldg.

Venice and Ocean Park.

FOR SALE—ONE FINE APARTMENT SITE ON Carroll and Trolleyway. Phone OWNER, 57197.

Long Beach.

FOR SALE—BARGAIN; $8600; BARGAIN; 2-STORY, 8-room house in choicest residence section of Long Beach, within 200 feet of Bixby Park, one block from ocean; two garage, shrubbery, etc. 1838 E. FIRST, Long Beach.

FOR EXCHANGE—NEW 7-ROOM HOUSE, LOT 50x170, Long Beach; value $3500. Want house in Los Angeles. VAN WERT, owner, 1325 De Long st., L. A. Phone 20065.

FOR SALE— Harbor Property.

FOR SALE—AT CITY LIMITS OF LONG BEACH, large business and residence lots at Willow st. and Perris road, $395 and up, easy terms. GREATER LOS ANGELES REALTY CO., 205 Union Oil Bldg. Phones—F3225, Main 186. Office on tract open all day every day. Long Beach Phone, 924W2.

Wilmington.

FOR SALE — REAL SNAPS, FRIES ST. LOT, $3000; lot south of Seventh, $1000. Wilmington our specialty. Many bargains. J. W. WEIGHTMAN & CO., 233 Union Oil Bldg. 12420.

FOR SALE—40-FT. LOT, CLOSE TO P.E., S. P. Rys., big plants, water front and 7th st., Wilmington. Price $850. Payments $10 per month. Call 556496.

FOR SALE— Country Property.

FOR SALE—AT $250 PER ACRE—
1-10 cash, 1-10 yearly, 6 per cent. interest on deferred payments. 20 acres of level, rich loam soil. Perfect water rights, water on to the highest point of the land, within ¾ of a mile of station on the Santa Fe R.R. and boulevard. Water under pressure, electricity for domestic purposes. Telephone and rural mail delivery. What more would you want? Will sell all or part. If you want a bargain inquire today.
G. H. MACGINNIS,
Sales Mgr.,
REALTY-JANSS CO.
320 Pacific Electric Bldg.,
Cor. 6th & Main sts.
Sunset Main 1371. Phone Home 10026.

FOR SALE—A QUICK SALE—40 ACRES; PERFECT title; the kind of pear and apple land that produces $500 and upwards per acre in this district when in full bearing. Right at railroad near depot. Abundance of gravity water goes with land. All for $150 per acre cash. Adjoining land held at $200 and $250.
Also 40 acres adjoining; same water right; same terms. Paid in full to railroad company, which is awaiting patent from government to issue in due course, pending which will furnish policy title insurance of Title Insurance and Trust Company.
Will sell 20 acres of above at $160 per acre; or entire 80 acres at $145 per acre. This offer open only two weeks, as we need money for maturing payments elsewhere within that time. Address B, box 291, TIMES OFFICE.

FOR SALE—A DECIDED BARGAIN; FOR $4000 cash, 160 acres, 3 miles from S.P. depot at Palmdale; absolutely no better unimproved land in the valley. R.R. company now advertising this class of land at $40 per acre; others asking $50 to $80; pumping water underground for all purposes; land was bought from R.R. company and paid in full. Patent applied for and will issue in due course. Full assurances given of absolute safety of title. Are selling to get money to improve holdings in neighborhood, in which we are and will remain heavily interested. If we can't get cash would rather keep our land than trade. Unless you have the cash available and mean business, please don't answer. Address Y, box 205, TIMES OFFICE.

FOR SALE—A QUICK SALE—40 ACRES, PERFECT title, the kind of pear and apple land that produces $500 and upwards per acre in this district when in full bearing; right at railroad near depot; abundance of gravity water goes with land; all for $150 per acre, cash; adjoining land held at $200 and $250.
Also 40 acres adjoining; same water right; same terms; paid in full to R.R. Co., which is awaiting patent from government to issue in due course, pending which will furnish policy title insurance of Title Insurance and Trust Co.
Will sell 20 acres of above at $160 per acre; or entire 80 acres at $145 per acre. This offer open only two weeks, as we need money for maturing payments elsewhere within that time.
Address B, box 297, TIMES OFFICE.

FOR SALE—10 ACRES, NEW MODERN BUNGALOW, choice lot of deciduous fruit, soil the best, water piped for irrigation. Price $9000. Terms. 3 acres cheap, improvements, alfalfa and family fruit, will make a fine chicken ranch. Price $2750. Terms. 1¼ acre chicken ranch, fair improvements, water and family fruit. 1100 choice laying hens, all equipments, a money maker. Price $4250. Terms. All the above are located on electric line, near stores, in Burbank, 10 miles from center of Los Angeles. See F. M. BRAVENDER, 305 Grant Bldg. A4989.

FOR SALE—ALFALFA RANCH, KERN COUNTY, abundant water supply, over $4000 crop. First payment $3000; terms so crop takes care of balance. Don't have to be old, experienced rancher to irrigate and cut alfalfa. This is rare chance to get ranch in order and paying on such terms. Fare $5.15 to Bakersfield; leave Arcade depot evening train. Will meet you in the morning on arrival and take you over the property free. Address BOX 538, Bakersfield.

FOR SALE—
SUBIRRIGATED LAND.
49½ acres in Tulare county. Modern 6-room bungalow, good well, new barn, farm implements, chickens and equipment, cow, family orchard, hog-tight fence and cross-fence; irrigation not necessary for alfalfa or fruit trees. Finest river bottom loam. Close to S.P. and Santa Fe. Price $10,000. Terms. Write owner, Vernon Handley, Exeter, Cal.

FOR SALE—
Genuine bargain, 5 acres for chicken ranch, 4½ miles from city and near electric car. $531 handles it. Must sell at once. Worth twice as much as I ask. Call MR. MACWILLIAMS, 611 S. Hill st. Broadway 2468.

FOR SALE—
REAL LIVE STOCK RANCH.
2400 acres, 1000 acres beautiful meadows; 2000 inches water, lands fenced and cross-fenced; houses, 800 head of rolling fat cattle; 70 head horses; land adjoins 20 sections of richest grazing land in government forest reserve; stock, land and everything, $45 per acre. I have been over this ranch. See R. I. PIERCE, 415 S. Hill st.

FOR SALE—
DO NOT PASS THIS BY.
Am pressed for money and will sell at big sacrifice, 5 acres splendid land, an abundance of water; unusually fertile and location ideal; less than half hour from center L. A., on fine boulevard; S. P. station 5 minutes' walk. Price and terms will surprise you. Address owner, B, box 197, TIMES OFFICE.

FOR SALE—30 ACRES, 5 YEAR OLD TABLE AND raisin grapes. This will bring a better income than alfalfa, peaches, plums or olives with less care. Here's a chance of stepping right into an income of around $2000 per year. Must have some cash for other business and will offer this for about the price of adjoining raw land or $230 per acre. See me at once if you are looking for an investment or income. Owner, 1463 SALEM ST., Glendale. Home Phone Glendale 65.

FOR SALE—PERRIS VALLEY.
Perris Valley, 75 acres, 150 inches water developed on land. Fine soil, level. All suited to alfalfa. Price $125 per acre. Very easy terms to serious farmer. No trade.
EDWARD M. FOWLER,
W. I. HOLLINGSWORTH & CO.,
410 HOLLINGSWORTH BLDG.
MAIN 6760. SIXTH AND HILL STS. HOME 10771.

FOR SALE — $2.50 PER ACRE, 320 ACRES rich level land in the Casa Grande Valley, Ariz., desert filing, only 4 miles from railroad. Exceptional land for figs, olives or apricots. Water conditions A1 for these fruits. This offer a GENUINE SACRIFICE as must have at least half cash, balance in good trade if necessary. Address V, box 52, TIMES OFFICE.

FOR SALE—NO TRADE—
10,000 acres, beautiful level, rich, valley land, absolutely no waste land; unlimited supply of cheap water; wonderful colonization proposition; near railroad and new town; price $18.50 per acre; have been over this land and have photographs and maps. R. I. PIERCE, 415 S. Hill st.

FOR SALE—20 ACRES, ONE-HALF MILE FROM railroad town in a well-settled community; $750 cash, $2250 in six years, $2000 income possible. Map and pictures at office.
W. O. McKEE,
546 Title Insurance Bldg.
N.E. corner Fifth and Spring sts.

FOR SALE—OR TRADE—
920-acre stock ranch, fine meadows, 300 acres choicest alfalfa land, unlimited free water; near town, $35 per acre; half trade. Have been over this land. R. I. PIERCE, 415 S. Hill st.

FOR SALE—IN ATASCADERO, CAL., COLONY, two 5-acre options, A783, B381; make offer quick. A. B. CHAMBERLIN, 120 E. Boulder, Colorado Springs, Colo.

FOR SALE—520 ACRES GOOD LAND, 6 MILES from Oceanside, 2 miles to R.R. station, 400 under cultivation, flowing spring, 25 inches all the year, for stock or citrus farm, $60 per acre on time. E. W. GILBERT, owner, Broadway 2548. 520 S. Broadway.

FOR SALE—RARELY IT IS THE GOOD FORTUNE of the realty buyer to secure a bargain. It is our good fortune to have the best 160 acres offer for public inspection that has come to our office in years. It is alfalfa or citrus, plenty of water, on railroad. THOMPSON REALTY CO., Tulare, Cal.

FOR SALE—OR EXCHANGE—160 ACRES NEAR Dixieland, the cotton belt, on San Diego and Arizona Ry. Want $1000 cash and other property to $1400.
J. C. GREEN,
Main 7790. 1030 Van Nuys Bldg. A1589.

FOR SALE—OR TRADE—
2100 acres, stock and fruit and grain land, best fruit section; about 1200 acres tillable, price $18 per acre, half trade. Have seen this land. R. I. PIERCE, 415 S. Hill st.

FOR SALE—OR TRADE—
720 acres, 420 acres choicest fruit land, in best fruit section in California; good house and barns; fenced, etc.; $25 per acre; 1-3 trade. Have been over this land. R. I. PIERCE, 415 S. Hill st.

FOR SALE—2 ACRES 15 MILES ON ELECTRIC line, 4 blocks from car line and stores; house 22x26, outbuildings; water piped over ranch; one acre alfalfa, balance family fruit and truck. Price $2500, easy terms. See R. JEANSON, 1718 Kane st. Phone Wilshire 3475.

FOR SALE—10 ACRES VERY CHOICE LAND, 2 miles from Huntington Beach, $350 per acre; 10 per cent. down, 5 per cent. quarterly. JOHN J. HAMILTON, 203 Union Oil Bldg. Phones: Main 1867. F3225.

FOR SALE—A HOMESTEAD OF 80 ACRES, ¼ mile of town and R. R. This is a snap. It is to your interest to call and see me. 352 WILCOX BLDG., corner 2nd and Spring. Call for MR. OBER. Phone Broadway 1979, F7860.

FOR SALE—FINE ALFALFA RANCH, THE LOCAtion, the soil, the water supply and the price are right. Here is a property that will make good. G. I. LYTLE, owner, 107 S. Ardmore ave. Phone Wilshire 510.

FOR SALE—ON EASY TERMS, 20 ACRES OF choice level land 1¼ miles south of Placentia. Apply to W. A. HARRISON, owner, 527 N. Commonwealth. Wilshire 2366.

FOR SALE—ONE OF THE BEST 20 ACRE ALFALFA ranches in the State, fully equipped, $5000 cash will handle same. Some exchange. HUNTER & LYTTLE, 316 I. W. Hellman Bldg. A1685.

FOR SALE—AT LANKERSHIM, 5 ACRES APRIcot and peach trees 7 years old; easy terms and cheap. F. W. FOX, Lankershim, Cal.

FOR SALE—OR TRADE—
240 acres, 200 acres of choicest fruit land, in best fruit district in California; price $35 per acre. Have been over this land. R. I. PIERCE, 415 S. Hill st.

FOR SALE—AND EXCHANGE—100 RANCHES, ALL parts of California and East, from $10 an acre up; guarantee each ranch. STEWART CO., 425-8 Mason Bldg.

Classified Liners.

FOR SALE— Country Property.

FOR SALE—
ALFALFA LAND
$40 to $[illegible] Per Acre.
One-Tenth Cash and Ten Years for the Balance.
Only 40 Miles from Los Angeles, at Esperanza.
There is more certainty and real worth in this perfect alfalfa land, from any point of view, by any comparison, [illegible] in Southern California.
This land is right here in Los Angeles County, no further away than [illegible] and not so far as Riverside.
There is no hardpan, [illegible] It is a decomposed [illegible] especially adapted to the [illegible]
This land adjoins alfalfa [illegible] are yielding 2½ tons of hay [illegible] to the acre, and which is [illegible] $11.50 in the field.
The wells in this district [illegible] 85 to 200 inches of [illegible] stands about 12 to 25 feet from the surface.
This land is not away off [illegible] but is right here close to Los Angeles [illegible] you can go there and back in one day.
See this land before you think of putting a dollar into land anywhere else.
EXCURSION SUNDAY.
Special car leaves Southern Pacific depot Sunday at 7:25 a.m. and returns the same day. Make arrangements early.
OUR OFFICE OPEN EVERY EVENING.
PATTON & LONGLEY COMPANY,
A2318. 330 South Hill st. Main [illegible]
(Selling agents for Centinela Land [illegible])

FOR SALE—
VALENCIA HEIGHTS
WAS CHOSEN FROM ALL THE [illegible] ACREAGE OF THE FAMOUS BALDWIN RANCH, BECAUSE IT IS THE CREAM.
No better land will be found anywhere; opening price is only $300 per acre; one-third cash, balance in [illegible] you, and with all the water you will need.
Here you are right by all the schools and churches of Covina, the best town in San Gabriel Valley.
VALENCIA HEIGHTS
is so called because it overlooks the valley and is the ideal place for a home.
A trip with us through these lands will soon convince you that there is no place to live in California.
Only forty-five minutes from the city to go back and forth daily.
You should have one of our booklets for reading.
Call or phone and make a date with
See JEROME REYNOLDS, or UNRUH & KAUFFMAN, 716 Trust and Savings Bldg.
Home phone 10727.

FOR SALE—
5 ACRES
at MARIAN ACRES
$425 AN ACRE—EASY TERMS
WATER PIPED.
Only one block from new townsite [illegible] ranch property. Right in the midst of [illegible] million-dollar improvements, [illegible] road. Only a few minutes from the city [illegible] the Marian Acres. This will go quick.
Deep, rich sub-irrigated sandy loam [illegible] with a five and six-year-old [illegible] $1500 per acre. Finest deciduous fruit land in the State.
Unequaled for country estate, fruit [illegible] investment.
Do not delay—this is a snap. Call, phone or write.
JANSS INVESTMENT COMPANY,
611-13 S. Hill st.
Home 10345. Phones Broadway 2468.

FOR SALE—
AT MERCED
GOOD LEVEL LAND
at $95 to $175 per acre
5, 10 and 20-acre tracts
Adjoining the city limits of Merced. We sell you 5 acres of this [illegible] abundance of water for irrigation [illegible] of a town lot. Have you ever [illegible] a small ranch and be adjoining a prosperous [illegible] Employment can be had [illegible] of our land.
It is a distinct advantage to [illegible] joining a thriving town, and a [illegible] close to excellent schools, churches [illegible] refined amusement.
These lands are particularly adapted [illegible] able production of berries [illegible] alfalfa.
We will make most liberal terms [illegible] If you are in the market for a [illegible] this kind, we feel sure that it would be to your advantage to investigate our [illegible] property.
5, 10 and 20-acre tracts
$95 to $175 per acre
WALTER E. BROWN,
537 Bradbury Bldg.
A5067. Main 1302.
GEO. A. HAINES,
El Capitan Hotel Bldg.,
Merced, Cal.

FOR SALE—
$450 per acre with water for [illegible] mestic purposes. 21.85 acres of [illegible] land in the East Whittier district [illegible] car line 45 minutes from Sixth and Main [illegible] Lays level and smooth. Can arrange [illegible] reasonable terms. See
EDWIN MacGINNIS with
STERN REALTY COMPANY,
404 Pacific Electric Bldg.
Sunset Main 3704.

FOR SALE—
240 acres, dairy ranch, in Owens Valley [illegible] from Bishop; 60 acres in alfalfa, [illegible] can be put in alfalfa; balance good [illegible] inches water. Owens River flows through [illegible] Fair house and barn. $100 per acre for [illegible] Apply D. O. QUAYLE, Bishop, Inyo Co., [illegible]

FOR SALE—100-ACRE FARM FOR $10 DOWN AND BALANCE $10 A MONTH. NO INTEREST.
Fine sedimentary soil, near S.P.R.R. [illegible] travel from Los Angeles. Two good [illegible] ous irrigation. Good markets [illegible] is level and rainfall about 18 inches [illegible] mediate possession and [illegible] deed is given.
Price of land $30 per acre. [illegible] mation write or call W. M. [illegible] Nuys Bldg.

FOR SALE—OR EXCHANGE—
Four acres in fruit; [illegible] peaches, apricots, [illegible] satsuma, [illegible] in garden, [illegible] tower house, with bath, [illegible] electric fixtures, telephone [illegible] $4000; will exchange for [illegible] No agents. Address D, box [illegible] OFFICE.

FOR SALE—
Wonderful Stock Ranch [illegible]
1100 acres, 1000 acres [illegible] rich meadows, [illegible] 350 head cattle, 50 head of [illegible] ings, adjoins [illegible] land, stock and everything [illegible] been over this ranch. R. I. Pierce [illegible]

FOR SALE—STOCK RANCH, could be divided [illegible] cattle ranch, good [illegible] good house and barns [illegible] 2 family orchards, [illegible] further particulars write FRED [illegible] Springs, [illegible] Co., Cal.

FOR SALE—IRRIGATED FARM LANDS AT WEST SACRAMENTO.
No pumping, irrigation necessary; plenty of water [illegible] the Sacramento, largest river [illegible] skirts property for eight miles. Soil [illegible] of rich river silt, mixed with "humus," [illegible] vegetation; proved to be unsurpassed [illegible] by any in California. Unlimited [illegible] may be grown successfully. Soil [illegible] and experimental farms located on property [illegible] and free advice given owners by experts in [illegible] to what and when to plant.
Transportation facilities best in the State, cheap [illegible] supplied by Sacramento River to bay [illegible] Southern Pacific to eastern [illegible] four electric interurban lines [illegible] Sacramento, capital of California, [illegible] the river; five minutes' ride from [illegible]
TEN, TWENTY and FORTY acre farms selling at [illegible] TERMS. Arrangements can be made to inspect property. Call or write.
R. L. FORSYTH,
SUITE 204, HIBERNIAN BLDG.

FOR SALE—
GET AHEAD OF THE RAILROAD.
We have a splendid 20-acre young citrus grove [illegible] at Fontana, on the main line of the Pacific Electric Railway, now building from Los Angeles to San Bernardino; the completion of this [illegible] which is expected within the next ninety [illegible] will mean a substantial increase in value of adjoining properties, and a heavy increase all [illegible] the railway right of way.
The grove has a frontage of 1320 feet along the [illegible] line, and is located near the foothill boulevard (State highway.) The planting is ideal—[illegible] of Eureka lemons, 4 acres of Late Valencias, [illegible] acres Washington navels, and 5 acres of [illegible] seedless grapefruit.
This is the only grove for sale in the Fontana [illegible] at the main San Bernardino electric line, [illegible] is a bargain at $650 per acre; easy terms and [illegible] will begin bearing before second payment is [illegible]
See THOMAS D. CAMPBELL & COMPANY,
[illegible] 623 S. Hill st. Bdwy. 2062.

FOR SALE—
SUBURBAN ACREAGE HAS MADE MILLIONS
[illegible] will make millions more with the enormous [illegible] that is certain to follow the opening [illegible] Panama Canal. Own a farm at the gates [illegible] Buy now at these acreage prices.
SIXTH LANKERSHIM ACRES.
$200 an acre and up,
with water.
[illegible] are selling fast and we have only a [illegible] Near auto boulevard and electric [illegible] canning plant in the deciduous [illegible] Fine fruit and vegetable soil, [illegible] for yourself. Let our salesman show [illegible] others are doing. Call, phone or write. [illegible] make several trips daily.
JANSS INVESTMENT COMPANY,
611-13 South Hill st.
Home 10345. Phones Broadway 2468.
Selling Agents for North Lankershim Land Company.

FOR SALE—
[illegible] near Anaheim, on main road; first-class [illegible] for oranges, walnuts or general farming [illegible] water available; this place must be sold [illegible] quickly we will make the price [illegible] easy terms.
[illegible] acres, Orange county on main road, near [illegible] citrus, sandy loam soil, about 4 acres [illegible] walnuts, (big crop this year) 2 acres [illegible] fine shade trees, good house, barn, [illegible] interest in pumping plant, cement [illegible] together with one horse, fine Jersey cow [illegible] laying hens, wagon, harness, farm implements. Price $8000, part cash. This is a snap.
[illegible] 2 miles south of Anaheim, 2 miles [illegible] sandy loam soil; suitable for [illegible] walnuts or alfalfa; interest in pumping [illegible] price $450 per acre; terms.
[illegible] 2½ miles southwest Garden Grove, fine [illegible] water, 15 acres alfalfa, good 5-room [illegible] barn, chicken corrals, small [illegible] improvements; fine beet or dairy ranch. [illegible] considered, [illegible] terms. Good exchange up to [illegible]
[illegible] A. COOK & P. J. SHANNON,
618 Central Bldg.
Home Phone A5135. Main 3157.

FOR SALE—APPLE RANCH, 50 ACRES OF [illegible] orchard, in fine apple district, [illegible] a great sacrifice at less than half [illegible] well of water for irrigating. Just [illegible] Address owner, 3207 MANITOU [illegible] East 2176.

FOR SALE—10 ACRES SPLENDID LAND ON [illegible] and Pacific Electric, close to city [illegible] great buy at $700 per acre, [illegible] is value. JOHN J. HAMILTON, 203 [illegible] Phones: F3225, Main 1867.

FOR SALE—TO CLOSE AN ESTATE TWO ACRES [illegible] buildings; one acre El Segundo; [illegible] bungalow, modern, at Woodcrest [illegible] will tell you about these. GEO. W. [illegible] 801 Union Oil Bldg.

FOR SALE—STOCK RANCH, PART IMPROVED, [illegible] acre. MRS. WILLIAMS, Stillwell Hotel, [illegible]

Redlands.

FOR SALE—TO CLOSE AN ESTATE.
[illegible] home on famous Redlands Heights, commanding [illegible] view of San Bernardino Valley and snow-[illegible] A 14-room house, strictly modern in [illegible] New hot water heating system, [illegible] gas for cooking, garage and laundry, [illegible] greenhouses and stables. Liberal [illegible] grounds and shrubbery kept in perfect [illegible] include about 5 acres full bearing [illegible] trees. Ample water for domestic [illegible] and irrigation. Will sell furnished for $38,000 [illegible] $45,000.
[illegible] CARROLL B. SMITH, Executor,
Redlands, California.

Antelope Valley.

FOR SALE—
ALFALFA LANDS.
[illegible] miles from Los Angeles on S. P. R.R. [illegible] tracts; $10 to $45 per acre; ten [illegible] one-tenth cash. Ask for pamphlet [illegible] this paper.
SOUTHERN PACIFIC LAND AGENCY,
410 Grosse Bldg., Los Angeles.

FOR SALE—320 ACRES DEEDED LAND, 2½ MILES [illegible] of Rosamond, water condition proven; [illegible] terms. MR. BOWMAN, 222 American Bank [illegible]

FOR SALE—80 ACRES OF UNDEVELOPED LAND [illegible] in Lancaster, $25 per acre. Address GEO. [illegible] WEAVER, Babel, So. Dak.

Pomona.

FOR SALE—RENT OR EXCHANGE—FOR AUTO OR [illegible] what have you? My equity in 7-room house and [illegible] grocery store at Pomona. Address J. J. [illegible] 378 N. Garey ave., Pomona.

Santa Cruz.

FOR SALE—RANCHES, HOMES, ACRES. FREE [illegible] WILSON BROS., Santa Cruz, Cal.

FOR SALE— Northern and Eastern Property.

FOR SALE—SOME OF THE FINEST YELLOW PINE [illegible] lands in Northern California and Southern [illegible] A snap for some one. CALL A3084 or [illegible]

IMPERIAL VALLEY—

FOR SALE—[illegible] choice improved ranch, Imperial Valley, [illegible] stocked. Thirty acres in alfalfa, [illegible] Price $150 per acre, will take up [illegible] trade and $2000 cash, balance to suit. [illegible] relinquishment, good soft soil. See [illegible] $15 per acre. Will take good auto [illegible] balance cash. [illegible] IMPERIAL, CAL.

FOR SALE—640 ACRES LEVEL LAND, UNDER [illegible] 20 acres in corn, 70 acres level and [illegible] $900 worth of water stock; all soft [illegible] worth $30, but for a quick sale am [illegible] at $15. Address RR, box 361, TIMES OFFICE.

FOR SALE—80 ACRES, DEEDED, IMPERIAL, [illegible] miles from town; all leveled, 40 acres [illegible] per acre; terms $3500 will handle; this [illegible] for ten days only. W. E. STOCK-[illegible] 304 Grant Bldg. A1953.

COACHELLA VALLEY—

FOR SALE—COACHELLA VALLEY LANDS ONLY. [illegible] information. We work for our clients. For [illegible] years I have handled Coachella Valley lands [illegible] Sales past two years, over $500,000. [illegible] and maps free for the asking. Have [illegible] Tuesdays. Join me. J. S. WEBB & [illegible] Wright & Callender Bldg., Los Angeles. [illegible] Webb, Thermal, Cal.

FOR SALE—20 ACRES FULL [illegible] within 14 miles of Los Angeles [illegible] SAN GABRIEL VALLEY, within [illegible] of proposed electric [illegible] low for immediate sale. [illegible] BLDG.

FOR SALE—TWENTY ACRES UNIMPROVED LAND [illegible] Coachella Valley; best quality soil, free from [illegible] in fast developing neighborhood; will trade [illegible] Los Angeles city lot. H. W. ELLIOTT, 628 [illegible] Bldg.

FOR SALE—OR EXCHANGE — SNAPS IN DATE [illegible] Coachella land, small and large tracts, easy [illegible] Coachella is destined to have the highest [illegible] land in California. C. E. ADAMS, JR., [illegible] Bldg.

FOR SALE—
Country Property.

FOR SALE—

ALFALFA LAND

$40 to $55 Per Acre.

One-Tenth Cash and Ten Years to Pay the Balance.

Only 40 Miles from Los Angeles, at Esperanza.

There is more certainty and real worth in this perfect alfalfa land, from any point of view, by any comparison, either estimated by soil, water, location, or defined and costs, than in any other land offered in Southern California.

This land is right here in Los Angeles County, no further away than Oxnard, and not so far as Riverside.

There is no hardpan, no adobe or alkali. It is a decomposed granite loam and is especially adapted to the raising of alfalfa.

This land adjoins alfalfa fields which are yielding 2½ tons of hay per cutting to the acre, and which is selling for $11.50 in the field.

The wells in this district are pumping 85 to 200 inches of pure water, which stands about 12 to 25 feet from the surface.

This land is not away off somewhere, but is right here close to Los Angeles, and you can go there and back in one day.

See this land before you think of putting a dollar into land anywhere else.

EXCURSION SUNDAY.

Special car leaves Southern Pacific depot Sunday at 7:25 a.m. and returns the same day. Make arrangements early.

OUR OFFICE OPEN EVERY EVENING.

PATTON & LONGLEY COMPANY,
330 South Hill st. Main ...
(Selling agents for Centinela Land Co.)

FOR SALE—

VALENCIA HEIGHTS

WAS CHOSEN FROM ALL THE VAST ACREAGE OF THE FAMOUS BALDWIN RANCH, BECAUSE IT IS THE CREAM.

No better land will be found anywhere and the opening price is only $500 per acre—one-third cash, balance in payments to suit, and with all the water you will ever need. There you are right by all the splendid schools and churches of Covina, the best town in the district Valley.

VALENCIA HEIGHTS

is so called because it overlooks the entire valley and is the ideal place for a home. A trip with us through this famous district will soon convince you that there is no better place to live in California. Only forty-five minutes from the city. No ... back and forth daily. You should have one of our booklets; it is worth reading. Call or phone and make a date with us.

See JEROME REYNOLDS, with UNRUH & KAUFFMAN, Owners. 716 Trust and Savings Bldg. Home phone 10727.

FOR SALE—

5 ACRES

at MARIAN ACRES

$425 AN ACRE—EASY TERMS.

WATER PIPED.

Only one block from new townsite. Finest district ... Right in the midst of wonderful ... improvements, close to new depot ... Only a few minutes from the city on the ... Marian Acres. This will go quick. ... sub-irrigated sandy loam soil ... a five and six-year-old orchard ... $1250 per acre. Finest deciduous fruit land in the ... Unequaled for country estate, fruit farm or ... Do not delay—this is a snap. Call, phone or write.

JANSS INVESTMENT COMPANY,
611-13 S. Hill st.
Home 10845. Phones Broadway ...

FOR SALE—

AT MERCED.
GOOD LEVEL LAND.
At $95 to $175 per acre ... 5, 10 and 20-acre tracts with water ... Adjoining the city limits of Merced ... acres of water for irrigation ...

5, 10 and 20-acre tracts $95 to $175 per acre.
WALTER E. BROWN,
527 Bradbury Bldg.
Main 1360.
GEO. A. HAINES,
El Capitan Hotel Bldg., Merced, Cal.

FOR SALE—

... $450 per acre with water for irrigation and domestic purposes. 21.85 acres of orange and lemon land in the East Whittier district, close to ... line 45 minutes from Sixth and Main ... level and smooth. Can arrange almost ... reasonable terms. See

EDWIN MacGINNIS, with
STERN REALTY COMPANY,
404 Pacific Electric Bldg.
Main 5704.

FOR SALE—

... acres, dairy ranch, in Owens Valley ... Bishop; 60 acres in alfalfa ... be put in alfalfa; balance good pasture ... water. Owens River flows through ... house and barn, $100 per acre for quick sale ...
D. O. QUAYLE, Bishop, Inyo Co., Cal.

FOR SALE—160-ACRE FARM FOR $10 DOWN AND BALANCE $10 A MONTH. NO INTEREST. ...

FOR SALE—... EXCHANGE ...

... VALLEY—

...

Classified Liners.

FOR SALE—
Country Property.

FOR SALE—

... IRRIGATED FARM LANDS AT WEST SACRAMENTO.

... irrigation necessary; plenty of water ... the Sacramento, largest river ... for eight months. Soil ... with "humus," ... proved to be unsurpassed ... in California. Unlimited ... be grown successfully. Soil ... farm located on property ... by experts in ... Sacramento River to San Francisco ... Southern Pacific to eastern ... electric interurban lines ... capital of California, ... minutes' ride from ... and FORTY acre farms selling at ... Arrangements can be ... property. Call or write.

R. L. FORSYTH,
... HIBERNIAN BLDG.

FOR SALE—

... AHEAD OF THE RAILROAD.

... splendid 20-acre young citrus grove ... Pomona, on the main line of the ... Railway, now building from Los ... completion of this ... expected within the next ninety ... a substantial increase in value of ... and a heavy increase all ... right of way.

... has a frontage of 1320 feet along the ... is located near the foothill ... The planting is ideal— ... 4 acres of Late Valencias, ... Washington navels, and 5 acres of ... grapefruit.

... for sale in the Pomona ... San Bernardino electric line, ... $650 per acre; easy terms and ... before second payment is ...

THOMAS D. CAMPBELL & COMPANY,
625 S. Hill st. Bdwy. 3003.

FOR SALE—

SUBURBAN ACREAGE HAS MADE MILLIONS

... more with the enormous ... certain to follow the opening ... Canal. Own a farm at the gates ... at these acreage prices.

... LANKERSHIM ACRES.

$... an acre and up,

with water.

... selling fast and we have only a few ... near auto boulevard and electric ... the deciduous ... Fine fruit and vegetable soil ... Let our salesman show ... Call, phone or write. ... trips daily.

... INVESTMENT COMPANY,
... South Hill st.
Phone Broadway 2468.
... Agents for North ... Land Company.

... on main road; first-class ... walnuts or general farming ... this place must be sold ... we will make the price ...

... county on main road, near ... sandy loam soil, about 4 acres ... this year) 2 acres ... good house, barn, ... pumping plant, cement ... one horse, fine Jersey cow, ... harness, farm implements ... This is a snap.

... 2 miles south of Anaheim, 2 miles ... soil; suitable for ... alfalfa; interest in pumping ... per acre; terms.

... southwest Garden Grove, fine ... 15 acres alfalfa, good 8-room ... chicken corrals, small ... beet or dairy ranch. ... Good exchange up to ...

... J. SHANNON, ... Central Bldg. Main 2187.

... APPLE RANCH. 50 ACRES OF ... orchard, in fine apple district, ... irrigation at less than half ... Address owner, 3207 MANITOU ...

... ACRES SPLENDID LAND ON ... Electric, close to city ... at $700 per acre, ... JOHN J. HAMILTON, 205 ... F3229. Main 1867.

... CLOSE AN ESTATE TWO ACRES ... one acre El Segundo; ... modern, at Woodcrest ... tell you about these. GEO. W. ...

... RANCH, PART IMPROVED, ... WILLIAMS, Stillwell Hotel.

Redlands.

... CLOSE AN ESTATE. ... famous Redlands Heights, commanding ... San Bernardino Valley and snow ... 14-room house, strictly modern in ... hot water heating system, ... garage and laundry ... and stables. Liberal ... and shrubbery kept in perfect ... about 5 acres full bearing ... Ample water for domestic ... will furnished for $35,000.

... SMITH, Executor, Redlands, California.

Antelope Valley.

ALFALFA LANDS.
... from Los Angeles on S. P. R.R. ... $10 to $45 per acre; ten ... cash. Ask for pamphlet ...
... PACIFIC LAND AGENCY, ... Bldg., Los Angeles.

... ACRES DEEDED LAND, 2¼ MILES ... water conditions proven; ... BOWMAN, 222 American Bank ...

... ACRES OF UNDEVELOPED LAND ... per acre. Address GEO. ... S. Dak.

Pomona.

... OR EXCHANGE—FOR AUTO OR ... My equity in 7-room house and ... at Pomona. Address J. J. ... Pomona.

Santa Cruz.

... HOMES, ACRES, FREE ... Santa Cruz, Cal.

... and Eastern Property.

... OF THE FINEST YELLOW PINE ... Southern California and Southern ... CALL A3064 or ...

... VALLEY—

... improved ranch, Imperial Valley ... Thirty acres in alfalfa ... Price $100 per acre, will take up ... cash, balance to suit. ... good soft soil. See ... Will take good auto ...

... OR EXCHANGE— ... ACRES LEVEL LAND, UNDER ... in corn, 70 acres level and ... water stock; all soft ... for a quick sale ... Address E2, box 341, TIMES ...

... DEEDED, IMPERIAL ... all leveled, 40 acres ... will handle; this ... W. E. STOCK...

... VALLEY—

... VALLEY LANDS, ONLY ... work for our clients. For ... Coachella Valley lands ... over $500,000. ... Have ... J. S. WEBB & ... Bldg., Los Angeles.

... 20 ACRES FULL-BEARING ... SAN GABRIEL VALLEY ...

... ACRES UNIMPROVED LAND ... soil, free from ... W. ELLIOTT, 638 ...

... STOCK RANCH, could be divided ... orchards, plenty ... FRED ALLEN ...

... EXCHANGE—SNAPS IN DATE ... and large tracts, easy ... C. E. ADAMS, JR., ...

SAN JOAQUIN VALLEY—

FOR SALE—

THE LAND YOU WANT

IN THE SAN JOAQUIN VALLEY.

Settlers wanted on our fine alfalfa and deciduous tract, in fertile Tulare county, soil deep and easily worked; abundant water; community growing rapidly; land crossed by both Southern Pacific and Santa Fe railroads.

A 20, 40, or 60-acre farm home that will make you independent—OPPORTUNITY for MEN WITH LITTLE MONEY. Call for free map folder and make reservation for our next excursion.

E. B. Waterman, with
THOMAS D. CAMPBELL & COMPANY.
Home 60372. 625 S. Hill. Bdwy. 3003.

FOR SALE—

FRESNO COUNTY.
FIFTY PER CENT.
In one year.
On this one-half section at $20 per acre we will leave our commissions in escrow as forfeit if within one year this land will not sell for $30 per acre. There is no alkali, no hardpan. Terms, one-third cash.
CHAS. B. MULLALY CO.,
Main 3649. 704-6-8 VAN NUYS BLDG. F3266.

FOR SALE—672 ACRES ON THE RAILROAD, IN Merced county, grain and fruit land, ready for subdivision. $40 an acre, very easy terms. E. A. ALLEN, 917 Union Oil Bldg. 10421.

FOR SALE—CHEAP FOR CASH, 108 ACRES LEVEL land, $45 per acre; clear, well located, 9 miles south of Stockton; 3 miles west of Lathrop, San Joaquin county; good soil and water. Phone owner, HOME 72914.

FOR SALE—20 ACRES, PRICE $95 PER ACRE, ditch on land, located in famous Turlock irrigation district, where the land owns the water. Best of alfalfa land. LYNN H. COLBURN, Turlock, Cal.

FOR SALE—BY OWNER, PRODUCING ALFALFA acreage in 50 or 100-acre tracts with water, easy terms. Address F. E. HULL, Tipton, Tulare County, Cal.

FOR SALE—BY OWNER, CHOICE TULARE COUNTY orange and alfalfa lands; 20 to 160 acres, no trades. A. M. BALLARD, Tulare, Cal.

FOR SALE—623-ACRE DAIRY RANCH, IN TULARE county, close to railroad. Plenty of water. J. E. GARLICK, Box 705, Bakersfield, Cal.

GOVERNMENT LAND—

VICTOR VALLEY LANDS—

Victor Valley, the great pear and apple land country, 100 miles from Los Angeles. See our list of snaps in Victor Valley. Fine communities, railroads, abundance of water from wells. $2.50 to $25 per acre. Call for folder. Ask about excursions. Don't fail to get list of bargains.

CALIFORNIA LAND AND WATER CO.,
"The Center of Optimism,"
60619. 422 Van Nuys Bldg. Main 5190.

FOR SALE—
$20-acre relinquishment, Imperial Valley, fully water stocked, excellent soil. Will take good automobile in trade, balance cash. This is a snap. Price $35 per acre.
D. C. P. DAVIES,
Imperial, Cal.

GOVERNMENT LAND—WE CAN LOCATE YOU ON the best land in the West for $1 per acre. Soil samples and vegetation now on exhibition at our office. There is nothing in the West that is its equal as U. S. government land. See LOUIS SAUTER, colonizer of Nevada Lands, Room 210, No. 127 S. Broadway, Los Angeles, Cal.

U. S. GOVERNMENT SCRIP—I HAVE 1000 ACRES for sale at $11 per acre; guaranteed by Southern Surety Co. of St. Louis, Mo. The Treasury Department accepts this company's bond as guarantee for this scrip. DR. D. T. BENTLEY, 214 Dodsworth Bldg., Pasadena, Cal.

FOR SALE—RELINQUISHMENT 160 ACRES HALF mile from railroad station, postoffice and school; can get four hundred inches water, twenty-five-foot lift; fronting county road and electric power line; 140 miles from Los Angeles, cheap freight rates; six dollars acre. HACKWORTH, 501 Union Oil Bldg.

USE YOUR GOVERNMENT RIGHT. I CAN PLACE you on some good quarter sections for $100 per quarter; close in, near R.R. Call 1202 S. SAN PEDRO ST., between 11 a.m. and 1 p.m. Take Griffin, Hooper or San Pedro st. car.

WE HAVE A FEW GOOD LOCATIONS LEFT where water is from 8 to 30 feet, proven wells in field. Soil river silt, railroad, telegraph and postoffice, ¼ to 2 miles. In California. 617 LAUGHLIN BLDG.

I WILL GIVE YOU THE GREATEST BARGAIN YOU have ever seen in 160-acre relinquishment in Imperial Valley. ROSS, 225 Story Bldg. Phone Main 4663.

160 OR 320 ACRES HOMESTEAD OR DESERT claim, near two R. R.'s, 100 miles from L. A. Fine alfalfa or fruit land, plenty water. Act quick. Call 434 CHAMBER OF COMMERCE BLDG.

GOVERNMENT LANDS, WATER GUARANTEED, call 207 HAMBURGER BLDG., 8th and Broadway, Los Angeles.

ORANGE AND LEMON GROVES—
For Sale, Exchange, Wanted.

FOR EXCHANGE—FINE 10-ACRE ORANGE GROVE at Sierra Madre. Good condition. Good crop. Owner wants grove, same value in Fullerton or Anaheim section. Price $18,000. If you want to get a good property near the mountains here is your chance. B. F. HUNTINGTON, Pasadena. 318 Chamber of Commerce. Phone Colorado 1300.

FOR SALE—20 ACRES FULL-BEARING WALNUTS within 14 miles of Los Angeles, in SUPERB SAN GABRIEL VALLEY, within 5 minutes' walk of proposed electric station. Price ridiculously low for immediate sale. 419 HOMER LAUGHLIN BLDG.

FOR SALE—BARGAIN. ORANGE GROVE, $25,000, 10 acres, half navels and Valencias, crop reserved, 11 years old; stone wall around place, cement ditch. P. O. BOX 447, Glendora.

FOR EXCHANGE—CORONA ORANGE GROVE, CASH price $15,000. Want house to $8000. HAYNES, 507 Broadway Central Bldg.

WANTED — ORANGE RANCHES, ALL SIZES, clear, for clear city. GUNTER, 514 Laughlin Bldg. A1958. Main 9202.

FOR SALE—FOOTHILL ORANGE GROVE, CHEAP. OWNER, 331 Union Oil Bldg. F3350. Main 2853.

FOR SALE—
Poultry Ranches.

FOR SALE—TO LET—MODERN 6-ROOM HOUSE and acre land near car line on Vernon ave., $18 per month; place is stocked with chickens, turkeys, rabbits; also incubators, chicken houses, corrals, etc., which are for sale, price $400. Bargain; must sell. Call and see 1928 E. VERNON AVE. Take Watts or Vernon ave. car. Phone South 1444 or F4527.

FOR SALE—I CAN'T TELL YOU MUCH HERE, but have absolutely the best chicken ranch proposition ever offered. If you know the business or are willing to learn and have $2000, answer this. Give phone number. Address owner, D, box 548, TIMES BRANCH OFFICE.

FOR SALE — POULTRY RANCH, ONE ACRE, fenced, fruit trees, berries, free water, 4-room house, barn, pigeon loft; 20 minutes to Broadway. $1650; $250 down, $15 month. Hurry. MARER, 422 Van Nuys Bldg., Seventh and Spring.

HOTELS-LODGING HOUSES—
For Sale, Exchange, Lease, Wanted.

FOR SALE—17 STEAM-HEATED NICELY FURNISHED rooms; furniture way above average; walking distance. Clearing $100 monthly. $1000 cash will handle. Bargain. STURM, "THE MAN THAT SELLS," 703 Johnson Bldg., Fourth and Broadway.

FOR SALE—BRAND NEW ELEGANTLY FURNISHED and paying new apartment-house, beautifully located, westside, sacrifice quick $3500, cash or terms, or take free clear city lots. PHOENIX REALTY CO., 202 Grant Bldg.

FOR SALE—ROOMING-HOUSE; 18 ROOMS; CLOSE in; rent $40; income $120. $500 cash will handle. Have a large list of well paying houses; positive money makers. STURM, 703 Johnson Bldg., Fourth and Broadway.

FOR SALE—ROOMING-HOUSE; 20 LARGE ROOMS, good substantial furniture. Rent $70; income $150; lease. $700 cash will handle. Good safe buy. STURM, 703 Johnson Bldg., Fourth and Broadway.

FOR SALE—FURNITURE AND LEASE OF 15-ROOM high-class boarding house, finest location in city, one block from Westlake Park. Full of paying boarders, good lease, a beautiful home as well as business. No agents. Phone OWNER, 51946.

FOR SALE—$3000 OFFER, PART EXCHANGE, 72 furnished rooms. Transient, heart of Spring st. 6 years lease. Price includes $1650 cash, bond or rent, drawing 6 per cent. (Closed.) Get key from SIMPSON, 202½ S. Broadway.

TO LEASE—FOR RENT—DANDY LITTLE APARTMENT-house of 20 rooms, now ready to furnish, you know that houses of this size are very few. So get busy. RYDER REALTY, 418 Grant Bldg., Fourth and Broadway.

FOR SALE—THE FURNITURE AND LEASE OF 9 rooms; rent $40; price $400 cash; close in. Near corner 7th and Figueroa. Call 723 SOUTH GRAND AVE.

FOR SALE—SPECIAL BARGAIN IN GOOD ROOMING-house in live town of Pomona. For particulars, phone, write or call, C. L. TALBOTT, Room 32, State Bank Bldg., Pomona, Cal.

FOR SALE—OR EXCHANGE—LADY RETIRING from business will sacrifice best paying rooming-house in city for bungalow or desirable lots or sell and give terms. BROADWAY 6963; A2521.

FOR EXCHANGE—52-ROOM APARTMENTS, MODERN, money maker, low rent; exchange for smaller. This is a bargain. See DECKER, 452½ S. Broadway.

FOR SALE—GENUINE SACRIFICE, $175 CASH will take rooming-house, with 15 rooms; must be sold at once. PETERS, 752 S. Spring st.

WANTED — APARTMENT OR ROOMING-HOUSE; have $1060 equity in lot or $1200 equity in bungalow, or both, and some cash. Address B, box 208, TIMES OFFICE.

FOR SALE—ON ACCOUNT OF SICKNESS, BEST hotel in Pomona, 35 rooms. Reasonable price if taken at once. Write OWNER, B., 117 S. Thomas st., Pomona, Cal.

FOR SALE—A ROOMING-HOUSE OF 17 ROOMS. Will exchange for vacant property or what have you? 717 S. ALVARADO.

FOR SALE—44-ROOM HOTEL AT 4TH AND Spring st.; good lease, rent $175; $1500 will handle. PHONE A5716.

FOR SALE—OR EXCHANGE—SIXTEEN ROOMS, west side, 156½ N. BEAUDRY AVE. Want clear lot and cash or equity in bungalow. 11580; MAIN 7790.

FOR SALE—I HAVE A ROOMING AND APARTMENT-house of 12 rooms, rooms all large and sunny, well furnished, good location, where you can have a nice home. 516 BIXEL ST.

FOR SALE—LEASE AND FURNITURE OF A 10-room house, close in. PHONE MAIN 5061.

HOTELS-LODGING HOUSES—
For Sale, Exchange, Lease, Wanted.

FOR SALE—OR EXCHANGE—ALL KINDS OF BARgains by DECKER, 452½ S. Broadway, cor. Fifth.

24 rooms, only $85 rent, terms $2100
42 rooms, close in, ex. for lots $5000
74-room hotel, corner, wants acreage $8500
62 rooms, apts., cheap rent, exchange $5500
50 rooms, apts., wants bungalow $5500
11 rooms, beautiful location, terms $750
28 rooms, fine location, low rent $2500
50 rooms, west, ex. bungalow $5500

Decker is headquarters for apartments.
Decker is headquarters for hotels.
500 exchanges at Decker's, all kinds.
Ranches, large and small.
Restaurant for sale, only $650
Poolroom, fine place, only $2500
5000 places for exchange not advertised.
To buy, sell or exchange, see DECKER, 452½ S. Broadway.

FOR SALE—

150-ROOM HOTEL
SPRING STREET
TEN YEAR LEASE.
Newly furnished within the past six months. Rent less than $6 per room. In the center of the business district. Price $16,000, will accept exchange up to $12,000. Look into this at once.
Business Leasing Dept.,
W. W. MINES & CO.,
60478. 631 S. Spring st. M2875.

WANTED—WHAT HAVE YOU TO TRADE FOR A small combination of rooms and apartments on the Ocean Front in Ocean Park. Rent $5 per room. Price $2000 clear. Submit anything reasonable. Would take rooming-house here.
T. C. SMITH,
CITY BUILDERS INVESTMENT CO.,
307 Title Insurance Bldg.
Phone 10261. Main 8506.

FOR SALE—APARTMENT AND ROOMING-HOUSE of 31 ROOMS; CLOSE IN; GOOD LEASE; RUNNING WATER EVERY ROOM; ALWAYS WELL RENTED; A MONEY MAKER. PRICE $3000 CASH. SEE T. H. PLUMB & CO., 514 STORY BLDG.

FOR SALE—ALMOST NEW FURNITURE OF 9 rooms, walking distance from 7th and Broadway; 3 blocks from Westlake Park, on W. 7th. Just the place for a first-class boarding-house. Every room light and sunny. Bathroom with shower. Garage for 2 machines. Phone WILSHIRE 3507.

FOR SALE—28 ROOMS, PRACTICALLY NEW, WEST side, near Washington (8 rooms unfurnished) 4 three-room and 4 two-room apartments, private baths. Axminister rugs, fumed oak furniture, all new, lease 5 years at $150 month. Price $1900. Terms $1100 down, part trade. FOX & CO., 328 Story Bldg.

WANTED—SINGLE LADY TO TAKE HALF INTEREST in rooming-house, 25 rooms, worth $2300, finely located and finely furnished, private baths and running water in rooms. Require $600 to take full charge. Inquire 127½ N. BROADWAY, room 6, from 9 to 2.

WANTED—ROOMING-HOUSE, FURNISHED, 15 rooms, close in, modern. Call HARDING, 523½ Temple st. Mornings.

FOR SALE—FURNISHED FLAT, 6 LARGE ROOMS, $260, ground floor, close in, low rent. Call 1 to 4 afternoons. 420 W. 16TH ST., corner Flower st.

APARTMENT HOUSES—
For Sale, Exchange, Lease, Wanted.

WOULDN'T YOU LIKE TO EXCHANGE YOUR residence or your vacant lot for a nearly new four-apartment house? One that is beautifully furnished and rented to pay 10 per cent. on about $22,000. Price $20,000.

HOME REALTY CO.,
231 I. W. Hellman Bldg.
Main 2416. F7282.

FOR SALE—19 ROOMS, APARTMENTS AND SINGLE, nicely furnished. Rent $80, long lease. Will clear $75 per month. Must sell, will take $600 cash, balance easy terms. BRUNK, 615 Exchange Bldg.

FOR SALE—NEAR PICO AND HOOVER STS. FURniture and lease of new modern 21-room apartment-house, a big bargain for cash.
For sale in Westlake district, furniture and lease of nicely located corner apartment-house of 84 rooms, elegantly appointed; fine income; small amount of cash will handle deal, balance exchange in ranch, orange grove or city residence.
SIERRA MADRE REALTY CO.,
404 Washington Bldg., Third and Spring sts. F7170.

FOR LEASE—UNFURNISHED 20-ROOM MODERN apartment building, walking distance, ready to furnish. Will give 10 year lease at $5 per room. BRUNK, 615 Exchange Bldg.

FOR EXCHANGE—SMALL APARTMENT-HOUSE close in on the hill, modern, well-furnished, rent $5 per room. Price $3500 clear. Will trade for equity in residence up to $6500. Will go west, north or Hollywood way.
T. C. SMITH,
CITY BUILDERS INVESTMENT CO.,
307 Title Insurance Bldg.
Phone 10261. Main 8506.

FOR EXCHANGE—60-ROOM APARTMENT-HOUSE, elegantly furnished, absolutely modern. Price $15,000, mortgage $6000. Want grove or ranch. Will assume. BRUNK, 615 Exchange Bldg.

FOR EXCHANGE—WILL EXCHANGE CHOICE INcome Seattle apartment-houses for large California ranches from 1500 acres up. See owner, 245 E. WASHINGTON ST., Pasadena, Cal.

FOR SALE—SACRIFICE, 30 ROOMS, APARTMENTS and single rooms; 5 minutes from Second and Broadway, no agents. See owner, 212 S. BUNKER HILL.

FOR EXCHANGE—WANT APARTMENT-HOUSE, lease and furniture for 6-room modern bungalow. Never been occupied. Price $3600, mortgage $1500. BRUNK, 615 Exchange Bldg.

TO LEASE—NEW 44-ROOM APARTMENT HOUSE, all sunny rooms, with street exposure, something out of the ordinary. Fine lease at $5 per room. Owner on premises afternoons. Call 71518.

FOR SALE—MUST SACRIFICE REGARDLESS VALue. 28 new, homelike, profitable, paying well, furnished apartment-house. LANDLADY, 2033 E. 4th st., opposite park.

FOR SALE—$4500 CASH BUYS ELEGANT 60-ROOM apartment-house; steam heat, walking distance. Phone LANDLADY, Broadway 3277.

FOR LEASE—UNFURNISHED 40-ROOM APARTment-house, modern on corner. Ready now to furnish, will give 10 years lease at $5 per room. BRUNK, 615 Exchange Bldg.

FOR SALE—FURNISHED ROOMS AND APTS., all full. 922 MAPLE AVE.

FOR SALE—
Flat and Apartment Property.

FOR SALE—8-ROOM 2-STORY FRAME HOUSE on lot 50x150 feet; ten minutes from Third and Hill; house is not much but location is fine for flats or apartments, $5000; might consider exchange. JOS. A. LEWIS. F3871.

FOR EXCHANGE—
Business Property.

FOR EXCHANGE—
OWNERS ONLY.
Don't let this get by you. My client must go back to Chicago. Do you own income property in Chicago and want to come here? Here's your opportunity. Don't all come at once.
INCOME PROPERTY.
Large corner lot, size 165x125.
2-story brick building.
$200 per month.
Half of lot unimproved.
ALSO
Corner, close by, size 60x150 to alley.
2-story, 8-room house.
Rents for $40 per month.
Price for both $43,000.
Mortgage $10,500.
Owner will assume like amount on choice income property in Chicago.
KUM QUICK,
E. M. GIFFEN, Mgr.,
"THE HUSTLERS,"
60548. G. M. Giffen & Sons. Main 7906.
314-315-316 Story Bldg.—Member L.A.R.B.

FOR EXCHANGE—
East First st. business property. Lot 46x120; 2 storerooms, each 18x72. Complete stock hardware and furniture. Good paying proposition. Value $15,000.
PATTON & LONGLEY,
330 S. Hill st.

FOR EXCHANGE—IF YOU ARE LOOKING FOR good income business property that will keep you, I have it. Will take clear vacant lots or small ranch to $5000, balance mortgage. Address D, box 488, TIMES BRANCH OFFICE.

FOR EXCHANGE—YOUR PROPERTY QUICKLY. We do for others. Many years reputation tells. Results assured. Ascertain.
E. LUNDEEN COMPANY,
Suite 200 to 234 Central Bldg., Sixth and Main sts.

FOR SALE—NOBBY, BRAND NEW APARTMENTS, income $6480; SNAP, $50,000, mortgage $26,000; prefer land for equity, but submit. REAL ESTATE EXCHANGE, 407 Chamber of Commerce.

FOR EXCHANGE—
Houses.

FOR EXCHANGE—PASADENA FOR LOS ANGELES. 5-room house, lot 70x180 to alley. 2-room rear house and barn, abundance of fruit and roses, wonderful view, east front. Main thoroughfare. MAIN 2298.

FOR EXCHANGE—2-STORY HOUSE, UP-TO-DATE, 8 rooms, furnace, large lot, east front, fine view. Price $6750. Will exchange for bungalow to $3500 or $4000, balance mortgage. See owner, 1369 N. HOBART BLVD. Hollywood 989.

FOR EXCHANGE—
We will exchange your property SATISFACTORILY to you.
The CHAS. A. MASH CO.,
616-18 Citizens' National Bank Bldg.

FOR EXCHANGE — FINEST 5-ROOM BUNGALOW you ever saw; best section southwest; paved street, sewer, all conveniences, good car service; price $3500; clear lots or acreage for cash equity $1000. COLE, 209313, Vermont 610.

FOR EXCHANGE — MODERN 8-ROOM, INVITING surroundings, both car lines. Want smaller home. No commissions. Splendid deal.
Telephone OWNER, 58131.

FOR EXCHANGE—$2500 EQUITY IN A $4250 new, modern up-to-date 7-room bungalow, in southwest, will exchange for acreage, lots, automobile, or what have you? Phone VERMONT 2883.

FOR EXCHANGE—OR SALE—HOUSE AND LOT, 3 blocks from the new $750,000 Southern Pacific depot; want residence property. See WHITLEY, 105 E. First st., room 14. Main 4230.

FOR EXCHANGE—$3500 CLEAR BUNGALOW. Want 6 or 7-room house with furnace, east front, to $6000. H. A. STOUFFER, 125 S. Broadway. 15489.

FOR EXCHANGE—$10,000; WILSHIRE HOME, 10 rooms, will consider smaller house, lots or land to $4000. OWNER, 446 S. Wilton Place, or 56051.

FOR EXCHANGE—6-ROOM MODERN HOUSE, LOT 120x120 in Pomona. Price $3000, mortgage $1500. SUBMIT. OWNER, 438 BYRNE BLDG. Main 4587.

FOR EXCHANGE—WANTED HOUSE AND LOT FOR home, $2000 to $7000, might assume, will give you manufacturing stock for your equity. Owner, box 1252, POSTOFFICE.

FOR EXCHANGE—8-ROOM HOUSE, LOT 92x200, on Madison st., Pasadena. Will consider property east of Main st. Call MAIN 896 or A3857.

FOR EXCHANGE—
Houses.

FOR EXCHANGE—WILL EXCHANGE ALL OR part of following rented houses for good Wilshire home of 12 rooms or over.
8-room, 50-ft. lot, rented $40, $6500, equity $4500
12-room, 50-ft. lot, rented $75, $10,500, eq. $7500
8-room, 50-ft. lot, rented $40, $8500, equity $4100
7-room, 46-ft. lot, rented $35, $6000, equity $3000
10-room, 50-ft. lot, rented $30, $6000, equity $4000
Will trade equity of $23,000 and assume, or will add 210x150 vacant, $6500, equity $5300. Address B, box 50, TIMES OFFICE.

FOR EXCHANGE—
Lots.

FOR EXCHANGE—A BLOCK OF LOTS, SMALL INcumbrance, surrounded by lots selling fast at prices which will insure a large profit on these lots if sold at same prices, which I offer in exchange for clear California land or ranches, alfalfa ranch preferred; can make a deal of from $25,000 to $150,000 in size. Lots are located in the best section of Santa Monica, Palisades district. See GUNTER, 514 Laughlin Bldg. A1958 or Main 9202.

FOR EXCHANGE—
5-room bungalow lot 50x162, Holywood. Equity $1400. Want clear acre, close in.
SCHMITT,
F3083. 411 Grosse Bldg.

FOR EXCHANGE—BEAUTIFUL CORNER LOT, HOLlywood way, price cheap at $2500; want 4 or 5-room house in hill section, not over $3000. PHONE MAIN 5567 and F2698.

FOR EXCHANGE—WANT CLEAR LOTS FOR MY $1000 cash equity in the best 5-room new bungalow, southwest, sewer and paved street. COLE, 209313, Vermont 610.

FOR EXCHANGE — BEAUTIFUL LOT, SOUTH Park ave., near 61st st. car. Want trust deed, or will sell on easy payments. OWNER, A2282; Main 3339.

FOR EXCHANGE—2 LOTS FOR PROPERTY, BEtween First and Pico, Figueroa and Hoover. Vacant or improved. Will assume. Call MAIN 595 or A5237.

FOR EXCHANGE—
Suburban Property.

FOR EXCHANGE—

EXCHANGES OF QUALITY.

We offer today 8 of the finest lots in the active Santa Monica district. These lots are choice, facing Gillette's Regent Square, and well worth $1500 each. Will accept $8000, or will trade for a good home in Los Angeles up to $12,000, and assume or pay difference. Submit only bona-fide offerings. We can trade what you have for what you want.

ALFRED E. GWYNN & CO.,
300 Van Nuys Bldg., 7th and Spring.
Main 1273, 60195.

FOR EXCHANGE—ACRE HOME, SOUTHWEST, close in, improved with 6-room modern bungalow, chicken houses and corrals, family orchard, high and sightly. Price $3500, clear. Want home in city. GARTON & TORIAN, 211 Laughlin Bldg. Broadway 3448, A1221.

FOR EXCHANGE—OR SALE—10-ACRE ORANGE grove, finest soil in the State for citrus fruits; 20 shares water stock and plenty of cheap water; 5-room California house. Want bungalow or cheap lots. FRYE, 412 Consolidated Realty Bldg. A5195.

FOR EXCHANGE—6¼ ACRES AT BURBANK, graded for alfalfa. Plenty of water. Price $4500, mortgage $1000. Want residence. Address B, box 54, TIMES OFFICE.

FOR EXCHANGE—
Country Property.

FOR EXCHANGE—WANT LOS ANGELES.
WANT PASADENA.
For 5 acres at Pomona, only 15 blocks from P.O., only 4 blocks from electric line. All set to fruits, full-bearing, walnuts, peaches, berries, 50-inch water right, city water to house and barn; all kinds chicken corrals and yards; 6-room house, 1½-story barn; a corner on a good street. Price $6500, mortgage $3200, straight loan. Want house to $4000 or $5000. Will add apartment-house lot worth $6500 for larger deal. Address owner, E. A. MORGAN, Room 19, State Bank Bldg., Pomona, Cal.

FOR EXCHANGE—400-ACRE FARM.
Prefer Iowa, clear; Los Angeles, Orange or San Bernardino counties considered; or Northwest Canada, or Los Angeles, or beach income; 75 acres alfalfa, 350 can be farmed now; 275 perpetual flow, practically free water, fenced, cross fenced, very good home improvement; orchard, 60 head of stock, farm implements and tools, price $52,000, mortgage $4000; submit at once to LA DUE, 429 Central Bldg. F3043; Broadway 2905. Owner here.

FOR EXCHANGE—
20 acres, Bouquet Canyon; fine country home-site; chicken ranch; auto service station. $1200; will take furniture up to $500; balance 3 years, 8 per cent.
HUGO E. FREDERICK,
M. 1405. 922 Story Bldg. F7651.

FOR EXCHANGE—20 ACRES OF LAND CLEAR, or any part of it, near Ontario, at $150 per acre. Road on two sides of it, ½ mile from R. R. Will consider any kind of property in Los Angeles or suburbs.
T. C. SMITH,
CITY BUILDERS INVESTMENT CO.,
307 Title Insurance Bldg.
Phone 10261. Main 8506.

FOR EXCHANGE—I HAVE 50 SAN JOAQUIN VALley properties, most unimproved, 80 to 3000 acres, water bearing, for alfalfa, fruit or general farming; all desirable for improvement or development. I also have some improved ranches. Submit Southern California property. JOHN W. THOMSON, 631 San Fernando Bldg. F3232, Main 8210.

FOR EXCHANGE—80 ACRES, TULARE COUNTY, less than a mile to postoffice, stores, school and railroad station, level, first-class land, free from alkali or hardpan; water at 18-foot lift; electric power. Price $8000, clear. Want good home equal or less value; if less, balance long time, 6 per cent. No agents. Owner. Address E, box 532, TIMES BRANCH OFFICE.

FOR EXCHANGE—160 ACRES OF ALFALFA LAND in Kern county, 20 feet to water, 3½ miles from station, surrounded by improved ranches; $11,200; mortgage $2600. Want L. A. residence at $8600, clear.
SHANKS & LEONARD,
F4754. 901-2-3 Black Bldg. Main 2375.

FOR EXCHANGE—
A BEAUTIFUL MODERN HOME; 160 acres of fertile soil; 4 acres in fruit; a good pumping plant; horses, cattle and farming implements; here is a chance to get out of debt and make an honest living.
Want home, East Side preferred.
HUGO E. FREDERICK,
Main 1405. 922 Story Bldg. F7651.

FOR EXCHANGE — WANT A LARGE TRACT OF clear land in San Joaquin or Sacramento Valleys, or good alfalfa ranch in same districts, which can be had in exchange for high-class Los Angeles property; price must be right. Call or address R. L. GUNTER, 514 Laughlin Bldg.

FOR EXCHANGE—10 ACRES EXTRA GOOD LAND ¾ mile from Covina car line, 12 miles out; 6-room California house, good pumping plant, 6 acres alfalfa, good family orchard. Price $7000. Want city home to $4000, balance to suit. J. H. OVERLAND, 341 S. Hill st.

FOR EXCHANGE—
160 acres alfalfa land near Earlimart, fine soil, water lift 15 to 20 ft.; 2 miles from town and railroad; $75 per acre. Want beach or city.
PATTEN & LONGLEY CO.,
330 South Hill st.

FOR EXCHANGE—WE CAN SELL, EXCHANGE OR lease your property, either city or country, cash for genuine bargains. Call and let us dispose of your holdings now.
SECURITY HOME BUILDERS,
506-7-8-9 Union Oil Bldg.

FOR EXCHANGE—
We will exchange your property SATISFACTORILY to you.
The CHAS. A. MASH CO.,
616-18 Citizens' National Bank Bldg.

FOR EXCHANGE—FINE ALFALFA RANCH, THE location, soil, water conditions and price are right; will consider taking other property in part payment. G. I. LYTLE, owner, 107 S. Ardmore ave. PHONE Wilshire 510.

FOR EXCHANGE—100 ACRES, 2½ MILES FROM Spokane, subdivision property, $40,000, clear; owner wants Southern California, and will assume to $12,000. PATTERSON, 11589; Main 7790.

FOR EXCHANGE—10 ACRES ORANGES AT HIGHgrove. Fine condition. Good crop on trees. $20,000. Want income to value. B. F. HUNTINGTON, 318 Chamber of Commerce, Pasadena. Phone Colorado 1300.

FOR EXCHANGE—WANT FARM LAND, OFFER OFfice building, income $52,000 per year, and 400 residence lots; can take care of a million-dollar deal. GUNTER, 514 Laughlin Bldg. A1958, Main 9202.

FOR EXCHANGE—MY HIGHLY IMPROVED FIVE acres on boulevard near car line, clear, will exchange for paying business or bungalow. HUNTER & LITTLE, 316 I. W. Hellman Bldg. A1685.

FOR EXCHANGE—220 ACRES ALFALFA LAND, Fresno county. Price $27,500, mortgage $6000. Want residence property. Adress B, box 53, TIMES OFFICE.

FOR EXCHANGE—
Eastern and Northern Property.

FOR EXCHANGE—
We have property for exchange in all principal cities and counties of California.
Colorado,
Oregon,
Washington,
Nebraska,
Texas.
FERL INVESTMENT CO.,
Interstate Real Estate Exchange.
Ferl Bldg., San Pedro, Cal.

FOR EXCHANGE—WANTED—TO EXCHANGE AN addition of 200 lots, or 43 acres, near the city of Phoenix, Arizona.
This acreage lies one mile north of the present city limits and has growing additions on three sides. Street car runs 840 feet on west frontage.
Will exchange this property, which is clear, for incumbered business income property in Los Angeles, Cal.
J. M. CREIGHTON, Phoenix, Ariz.

FOR EXCHANGE—THAT NEBRASKA PROPERTY comprises 625 acres with some substantial farm buildings and hog pens; there are 300 town lots, all for $60,000; country settling up rapidly. JOS. A. LEWIS. F3871.

FOR EXCHANGE—60 ACRES APPLE AND PEAR orchard, near Medford, Or. Buildings, stock and all go with place. Exchange for California income to $20,000. We are exclusive agents here. Agents submit. 617 LAUGHLIN BLDG.

FOR EXCHANGE—8-ROOM STRICTLY MODERN home on one acre highly improved. Athens-on-the-Hill. Want Minneapolis or St. Paul. MATSON, 1219 East Adams.

FOR EXCHANGE—TAKE CLEAR EASTERN FOR California ranches and city property, trade clear for clear. GUNTER, 514 Laughlin Bldg. A1958, Main 9202.

FOR EXCHANGE—WANT CINCINNATI, CHICAGO or St. Louis for good L. A. income and residence property. Call owner, 21776, mornings. 1820 S. BURLINGTON.

FOR EXCHANGE—
Eastern and Northern Property.

FOR EXCHANGE—
OWNERS ONLY.
Don't let this get by you. My client must go back to Chicago. Do you own income property in Chicago and want to come here? Here's your opportunity. Don't all come at once.
INCOME PROPERTY.
Large corner lot, size 165x125.
2-story brick building.
$200 per month.
Half of lot unimproved.
ALSO
Corner, close by, size 60x150 to alley.
2-story, 8-room house.
Rents for $40 per month.
Price for both $43,000.
Mortgage $10,500.
Owner will assume like amount on choice income property in Chicago.
KUM QUICK,
E. M. GIFFEN, Mgr.,
"THE HUSTLERS,"
60548. G. M. Giffen & Sons. Main 7906.
314-315-316 Story Bldg.—Member L.A.R.B.

FOR EXCHANGE—40 ACRES, GOOD SOIL AND view, $150 acre, about 8 miles west of Portland, Oregon. Will exchange for acreage near Los Angeles or house and lot; will give or take cash difference. WELCH, 114 W. Montana st., Pasadena, Cal.

FOR EXCHANGE—
Real Estate Miscellaneous.

FOR EXCHANGE—APARTMENT-HOUSE PROPERty $50,000
240 acres, wants apartment property $35,000
58-room hotel, wants anything $5000
Cafeteria, fine location, good lease $13,500
1½ acres, improved, 5-cent fare, exchange.
26 rooms, hotel, ex. for small house $3000
6 rooms, Hollywood, lot 73x126 .... $4500
86-room apartment house, exchange $8000
43-room, on E. Fifth st., transient $4000
6000 places not advertised, all .... Prices
DECKER, 452½ S. Broadway, cor. 5th st.

FOR EXCHANGE—$8000 ORANGE GROVE FOR city or beach income; 5 acres of trees in full bearing and fine condition. Good 6-room house, barn, etc.
$7000—Property in city of Orange, 5-room house and 5 lots near business center, for Los Angeles income or grocery.
$9000—House in Santa Monica and some cash for good 10-acre fruit ranch with house near Lankershim or Van Nuys. MOLNAR & WALTER, 729 Merchants' Trust Bldg. Phone A5475.

FOR EXCHANGE—TO OWNERS OF APARTMENT-house; furniture and lease or any good city property; I have 8-acre ranch, improved, fruit trees, large house, barn, other buildings, gravity water piped all over place, high and sightly, about 1½ miles from center of Los Angeles; price $15,800, clear; submit quick. L. W. LEIGHTON, 835 Security Bldg. Main 1652, F4246.

FOR EXCHANGE—A1 CHICKEN RANCH, WITH furnished house, ready to move in. $1000 will handle. See me for terms. DECKER, 452½ S. Broadway.

FOR EXCHANGE—$12,000; FORECLOSED JUDGment on 10 acres and improvements, value $25,000, Glendale; the only fault with this is the year's redemption clause; want L. A. property and assume. GEO. W. PALMER, 501 Hollingsworth Bldg. A1019, Main 3567.

FOR EXCHANGE—WANT NORTH, SOUTH, EAST, west; we will exchange your property.
J. N. GILLIS & CO.,
222 Story Bldg.

FOR EXCHANGE—WANTED—A GOOD CLEAR PROducing alfalfa ranch, in California in exchange for Los Angeles city property. GUNTER, 415 Laughlin Bldg. A1958 or Main 9202.

FOR EXCHANGE—"YOUR PROPERTY FOR SOMEthing better—with cash." Ranches for city and city for ranches. Do business quickly. THOMAS DUGAN, 708 San Fernando Bldg. A4556.

FOR EXCHANGE—DAIRY RANCH, 10 ACRES, IMproved, income; 2 houses, modern; this is a bargain. Owner wants Chicago. See DECKER, 452½ S. Broadway.

FOR EXCHANGE—GREGG-MILLER CO. WILL EXchange your property. We have three live men on the job. 404-5 FAY BLDG. M. 2113. F0095.

FOR EXCHANGE—BEN WHITE WILL EXCHANGE your property. 304 BRYSON BLDG., Second and Spring. Member L.A.R.B.

FOR EXCHANGE—I MATCH ANY TRADE, LARGE or small, in farm or city property, in any State. J. A. KING, Room 1, Lyon Bldg., Riverside, Cal.

BUSINESS INVESTMENTS—

FOR SALE—MY CLIENT IS SICK WITH ONLY a few weeks to live. Must sell properties at any price. Houses, lots and acreage, can be bought at your own price. Do not hesitate—to make an offer. Any offer will be considered. This is a legitimate case of must sell at once. Will make terms if desired. For particulars see HOLLAR, 610 S. Hill.

WANTED—TREASURER FOR 3-YEAR-OLD business, now earning thousands of dollars in State of California alone. This opportunity will pay you large fortune for services and $2500 investment. Address "Well-known Specialty Mfg.," D, box 504, TIMES BRANCH OFFICE.

INVESTIGATE—YOUR SURPLUS DOLLARS WILL grow fast, new enterprise, something everyone has to buy daily, very little left, at initial price. Daily profits now. HARRIS, 439 H. W. Hellman Bldg.

WANTED—MAN OR WOMAN TO BACK A SPLENdid business, now started; look this up at once. 625 W. ANAHEIM ST., Long Beach.

I DEAL IN BANKING OPPORTUNITIES AND OTHers of high grade. H. W. LONG, 407 Fay Bldg.

BUSINESS CHANCES—
Of Many Kinds Unclassified.

GREAT BUSINESS OPENINGS AT NEW VERMONT SQUARE, Santa Barbara and Western avenue. Three hundred families now located there. New school just opened, five hundred scholars. Elegant new stores and apartments for rent. Wanted, tenants to open bakery, drug store, dry goods, grocery and butcher combined, furniture and other lines. Apply T. S. MORRISON, Tract Agent, on corner, Vermont 221.

LUNCH COUNTER, RESTAURANT, (WEST) SOLD under trial and guarantee to clear $500 monthly net. $1800, terms.
GROCERY, light hardware, southwest, 6 living-rooms, $70 daily receipts. $2500 or invoice, consider part exchange.
See F. C. SIMPSON, 202½ S. Broadway.

FOR SALE—YOUR CHOICE OF A STEINWAY, Everett, Hallet & Davis, Chickering, Voss Piano, little used and just like new. You may buy the one you like on easy payments, or for cash at big reduction until November 1. In exchange department, 332 S. BROADWAY. Bring this advertisement with you.

FOR SALE—TO SETTLE AN ESTATE, A SMALL grocery and ice cream and soda water stand, on good corner in southwest. All fixtures in and small stock of goods. Splendid bargain if taken at once. Building has 2 large rooms that can be rented. Apply by phone to MOSHER, Main 1001.

WEEKLY NEWSPAPER FOR SALE; FINE OPportunity; plant and paper 20 miles from Los Angeles; circulation guaranteed; very cheap. Financial backing to the right party if needed. Call 402 VAN NUYS BLDG. See Mr. Wilson.

FOR SALE—DRY GOODS AND MEN'S FURNISHING store, in Los Angeles, first-class location, splendid business, monthly sales about $900; $2500 will handle it. Full particulars at office. MOORE-WATSON DRY GOODS CO., 754 S. Los Angeles st.

WANTED—LADY PARTNER FOR HAIRDRESSING parlors in Pasadena; will teach her the business thoroughly and guarantee her good income; few hundred dollars required. 36 N. RAYMOND AVE., Pasadena. Phone Colorado 6194.

FOR SALE—OR EXCHANGE — MANUFACTURING business. Good opening for right party. Will stand investigation. 625 WEST ANAHEIM ST., Long Beach.

FOR SALE—RESTAURANT DOING FAIR BUSINESS, well fitted up, nice clean place in good town on State highway, cheap. Address RILEY WALSH, Delano, Cal.

FOR SALE—OR EXCHANGE—CIGAR STAND, GOOD location, first-class stock and fixtures, long lease, cheap rent; doing good business; want clear city lot or diamonds. Phone OWNER, F3747.

FOR SALE—HARDWARE STORE, ESTABLISHED trade, fine residence section of Los Angeles. Will inventory about $6000. Owner leaving city. No trades. Address B, box 87, TIMES OFFICE.

FOR SALE—$500, RESTAURANT AND COUNTER, southwest, fully equipped, rent $40; good income. COAST CO., 138½ S. Spring.

FOR SALE—HALF OR WHOLE INTEREST GOOD paying transfer business. Must have from $1000 to $1600 cash. Address D, box 531, TIMES BRANCH OFFICE.

LEAVING COUNTRY—BUSINESS FOR SALE, $4500. CONTROLS OUTPUT THROUGHOUT U.S.A. PROFITS OVER 100 PER CENT. INVESTIGATE. 1518 WEST PICO ST.

THE CUT RATE FURNITURE MOVING COMPANY will move all your furniture and piano by contract for $6 or $8. Beach and country trips cheap. Phones BOYLE 2065, HOME 41459.

FOR SALE—OR EXCHANGE—WHAT HAVE YOU to offer for a first-class grocery and market bearing closest investigation? Address A, box 247, TIMES OFFICE.

FOR SALE — MEAT MARKET, AN ALL CASH stand; sales $450 to $500 weekly; small operating expenses and a complete outfit and a fine location. Address B, box 51, TIMES OFFICE.

GROCERY THAT WILL INVOICE $600; FIXTURES $250; and $375 takes it. Don't fool your time away, go in business. See CONNELLY, 413 Chamber Commerce.

WANTED—ACTIVE, TEMPERATE MAN TO JOIN me to establish first-class grocery and market; $800 required. Address E, box 535, TIMES BRANCH OFFICE.

$2000 SECURES HALF INTEREST IN LARGE CIGAR stand and barber shop, located near 5th and Spring. For a genuine bargain see this. UNITED REALTY, 453½ S. Spring.

BARGAIN—CAFE IN PROSPEROUS TOWN, BEST trade. Furnishings cost $1500 at wholesale 2 years ago. Will take $650 for the place. Write or call at once. H. J. COTTON, box 634, Corona.

BARBERS, LOOK. BEST BUY IN CITY IF TAKen at once. Owner leaving city. 236 E. 53RD ST. Maple ave. car.

FOR SALE—FIRST-CLASS RESTAURANT IN SANTA Monica, centrally located. Address care TIMES OFFICE, Santa Monica, Cal.

FOR SALE—CONFECTIONERY, CIGARS AND MAGazines, doing good business; part terms. No agents. Address B, box 7, TIMES OFFICE.

GROCERY STORE, CHOICE LOCATION, 3 LIVING-rooms, rent $20. Price cheap, no trade. Owner will go north. Call BOYLE 893.

FOR SALE—$600 WILL BUY THE BEST CLOSE-IN restaurant in the city; cheap rent and good lease. Inquire 225 W. SEVENTH, cigar stand.

FOR SALE—DYE WORKS, TAILOR SHOP, 4 YEARS established, rent $15 month; laundry agency pays rent. Owner leaving city. 624 W. FIRST ST.

FOR SALE—RESTAURANT, TERMS, GOOD LOCAtion, between Main and Spring, on Second st. Phone BROADWAY 5022. Call for proprietor.

FOR SALE — LUNCHROOM, GOOD LOCATION. CADILLAC, Second and S. Los Angeles sts.

FOR SALE—THE TIMES AGENCY AT REDLANDS, cheap and on easy terms. Address J. B. SNYDER, care The Times, Los Angeles.

FOR SALE—CASH GROCERY, WEST SIDE, $500. Bargain. Phone WEST 4718.

BUSINESS CHANCES—
Of Many Kinds Unclassified.

FOR SALE—HALF INTEREST IN HARDWARE, implement and vehicle business. Annual sales $100,000. Located in prosperous section, one of the best openings in California. $30,000, cash. Address VT, box 33, TIMES OFFICE.

NEW COMERS

ATTENTION.

Our business is to find you a business. We have groceries, cigar stands, restaurants, rooming-houses, in fact, everything from $250 up.
RATTRAY & LEONARD,
227 Title Insurance Bldg.,
5th and Spring sts.

MR. DRUGGIST,

READ THIS!

WE HAVE AN IDEAL LOCATION FOR YOU. FOR INFORMATION WRITE OR SEE
THE SPRING STREET COMPANY,
702 SOUTH SPRING.
OFFICE OF BUILDING.

FOR SALE—BARGAINS! PICTURE SHOWS AND THEATERS.
200 seats, fine location, $1200.
325 seats, fine location, $1800.
500 seats, down town, ½ interest, $1000.
400 seats, Spring street, $2500.
245 seats, fine place $2200.
Call see us and investigate; we have some bargains. HESKETT REALTY CO., 606 Story Bldg.

FOR LEASE TO RESPONSIBLE PARTY, DINING-room completely furnished; in leading hotel, 400 rooms. Require about $300 for stock. Rent traded out, can make $200 month. Can be bought on easy payments from owners of hotel. This place must be opened this week. Inquire of COAST REALTY CO., 138½ S. Spring.

LUNCH COUNTER, RESTAURANT, NEARBY town, no competition, building, ground rent, $5. Clears $100 monthly, $600, terms.
AUTOMOBILE BROKERAGE for exchange or sale. Clears $1000 monthly net. Investment $2000. Books open, any investigation.
See F. C. SIMPSON, 202½ S. Broadway.

TO LET—BEST LOCATION IN CITY FOR SMALL candy kitchen or delicatessen; store room 518 W. Third street, near Olive opposite Angels' Flight. Has some fixtures now in. Rent $35, water paid. CHAS. S. MANN, 321 Wright & Callender Bldg., Fourth and Hill sts. F4171. Main 4683.

BUTCHER WANTED—FINE OPPORTUNITY FOR butcher that desires good trade and will carry accounts. All good. Large territory. I have the fixtures and will rent cheap. This shop to be run in connection with grocery. Apply 5207 WEST WASHINGTON.

FOR SALE—ESTABLISHED, UP-TO-DATE DRESS-making parlors, high class residence section, netting over $200 per month, nicely equipped; latest model machines together with 6-room brand new furniture, cheap rent, $650. Owner leaving city. Address B, box 6, TIMES OFFICE.

WILL PAY SPOT CASH FOR STOCKS OF CLOTHing, gents' furnishings, shoes, dry goods, etc.; money advanced on consignments of merchandise. See me before selling. SAMPSON, 409-10-11-12, Equitable Bldg., Los Angeles. Phones: A4934, Main 378.

I WISH TO MEET A MAN WHO KNOWS THE buying of groceries and intends to start or buy a grocery store in this city; to such a man I have a proposition out of the ordinary to offer. (Prefer Christian Scientist.) Address E, box 537, TIMES BRANCH OFFICE.

TO LET — TO LEASE—WILL BUILD MODERN brick garage building near Washington and Hoover and lease for long term at $100 per month. 6500 square feet of floor space. See HILDESHEIM & SCHILLER, 625 Van Nuys Bldg. F6420, Main 5025.

FOR SALE—GENERAL MERCHANDISE BUSINESS, invoice about $12,000; most up-to-date and thriving town in State; future prospects excellent; doing good business. Address P. O. BOX 105, Patterson, Cal.

WANTED—RELIABLE MAN TO PURCHASE INterest in office business, established eight years, permanent. $500 investment required, salary and commission. Call 1119 WASHINGTON BLDG., 3rd and Spring.

WANTED — TO PURCHASE INTEREST WITH services in live manufacturers' agency; experienced salesman and business man; highest references expected and given. Principals only. Address B, box 50, TIMES OFFICE.

A HALF INTEREST CAN BE SECURED BY THE right party in an agency doing a splendid business in a city close to Los Angeles with a well known line of popular priced cars. Address D, box 487, TIMES BRANCH OFFICE.

$500 TAKES A DANDY MOVING PICTURE THEater suburban. Making money. Owner called East. Never on sale before. Rent $40, good lease.
RATTRAY & LEONARD,
227 Title Insurance Bldg.
Fifth and Spring sts.

FOR SALE—POSITIVELY THE BEST EMPLOYment and business chance office, city. Not among the rough element. Good for man and wife. Good reasons for selling. Address F, box 536, TIMES BRANCH OFFICE.

CIGAR STORE VERY CLOSE IN, ON BUSY street, front of poolroom, barber shop opposite side of room; no better proposition as a money-maker for price, $1200. Be quick. Z. T. GEORGE, 218 Mercantile Place.

FOR SALE—MANUFACTURERS AGENCY BUSINESS in the plumbing and heating and steam supply lines. "Investigate," this is a good proposition for the right party. Inquire at 529 I. N. VAN NUYS BLDG.

CLEAN STOCK OF HARDWARE AND HOUSE FURnishings, on 2 yellow car lines, furniture could be added. Will give lease. Invoice about $2500 including fixtures. TITLE GUARANTEE SALES COMPANY, 357 S. Spring.

FOR SALE—MILLINERY AND DRY GOODS STORE, the only millinery store in a town of 2000; reason for selling, have other business. Bargain if taken at once. Cor. Park and Brand, Tropico. Take Glendale car.

FOR SALE—BY OWNER, SMALL MANUFACTURing business pertaining to automobiles, established, profitable, sales all cash; invoice about $2000; information by appointment only. Address Y, box 41, TIMES OFFICE.

FOR SALE—OR EXCHANGE—GENERAL MERchandise business near Visalia, Cal. Full particulars A. M. THOMPSON, owner, Haywards Hotel. Call or phone, 10 to 12 and 2 to 4.

FOR EXCHANGE—A WELL-PAYING RESTAURANT and confectionery in Long Beach for a lot or what have you? Broadway 4070. 208 SOUTH OLIVE.

TAILORING AND CLEANING ESTABLISHMENT for sale, very cheap. Owner has other business. Good paying business with lease. Call 910 S. FIGUEROA.

WANTED—RESPONSIBLE FIRM OR PARTY TO act as exclusive selling agents for tract of improved land, which can be sold on easy terms. Apply D, box 569, TIMES BRANCH OFFICE.

WANTED—PARTNER WITH $3000 CASH AT ONCE IN LIVE REAL ESTATE BUSINESS; BIG DEALS PENDING; EXPERIENCE NOT NECESSARY. D. W. DRIGGS, 808 SECURITY BLDG.

FOR SALE—CLEANING AND DYEING PLACE; good location, cheap rent; 3-year lease, doing $40 to $50 a week business; must sell on account of business. Phone MAIN 4137.

FOR SALE—$500, HIGHLY PROFITABLE BRANCH office business absolutely exclusive in this territory. Ambitious young man of ability, with references wanted. See MR. MAURER, 419 Security Bldg.

I CAN GIVE A STRICTLY RELIABLE PARTY having a very few hundred dollars a flattering offer in a business line. It is A1, substantial. MR. BRESEE, 436 Bradbury Bldg.

FOR SALE—AN ESTABLISHED TAILORING, cleaning, pressing; new machine, cost $50; good fixtures; for $75 if taken at once. 2123 WEST JEFFERSON.

FURNITURE STORE MAKING GOOD IN A FAST-growing city in this county, new and old goods, with undertaking. Address A, box 256, TIMES OFFICE.

$550 BUYS BIGGEST LUNCH COUNTER ON BUSY Fifth street, easily worth $1100, serves 400 meals daily. Present owner 4 years. COAST COMPANY, 138½ S. Spring.

FOR SALE—GROCERY IN SOUTHWEST, CHEAP rent, good location, on Vermont ave. Will invoice. Price approximately $2000. Call 29382 or Vermont 2887.

FOR SALE—AT INVENTORY, OLD ESTABLISHED general merchandise store, suburbs Los Angeles, doing good business. Call 4305 HAMMEL ST. Phone Boyle 88.

VERY RARE CHANCE FOR GENTLEMAN, $1500 cash; good references and services to buy interest grandly established business. Get letter introduction. PHOENIX, 202 Grant Bldg.

WANTED—GENTLEMAN SOME MONEY BUY INterest wholesale business with services, doing over $20,000 weekly business. PHOENIX, 202 Grant Bldg.

DO YOU WANT TO ENTER LIVE BUSINESS NET $400 profits monthly? Ask 355, S. BROADWAY, Room 202.

BEST LITTLE LUNCH COUNTER IN THE CITY doing $14 per day. $475, $275 cash, balance terms. 815 S. OLIVE.

FOR SALE—NEW MACHINE FOR MAKING POP corn crisps, will sell cheap, give terms if taken immediately. PHONE 29844.

WILL EXCHANGE A DRUG STORE, VALUE $3000 for equity in vacant lots or improved property. Store is at 334 W. SECOND ST., Los Angeles.

TAILOR STORE WITH LIVING ROOMS, FOR sale; very reasonable, going East. Address B, box 205, TIMES OFFICE.

FOR SALE—HARDWARE AND PAINT BUSINESS, fine location, will sell at invoice. Call 1843 S. MAIN.

FOR SALE—OR EXCHANGE—GROCERY AND school store doing good business. Will invoice. Address W, box 165, TIMES OFFICE.

FOR SALE—RETAIL BAKERY DOING A GOOD business, will sell at a sacrifice price, might consider terms. Apply 3928 S. VERMONT AVE.

FOR SALE—CASH GROCERY, CLOSE IN, CLEAN stock; good trade. Call BROADWAY 5643, or F7842.

FOR SALE—A GOOD CITY TIMES ROUTE, ON easy payments. Address J. B. SNYDER, Times Office.

TELEPHONE "WANT ADS"—
For insertion in the Sunday Times should be ordered before the rush of business Saturday night.

BAKERS TO OPEN IN NEW LOCATIONS, OWNERS will build ovens. Call 1341 SAN JULIAN ST. Main 6730.

$275 AND SERVICES PURCHASES ONE-HALF INterest in moving picture theater; worth $1500. MR. BLAUSTEIN, phone F3467.

BUSINESS CHANCES—
Of Many Kinds Unclassified.

FOR SALE—$1500 CASH, OR $1000 CASH AND $500 mortgage. Old established business handling tobacco, magazines, stationery, papers, etc. Large fountain, equipment first-class. All departments heavily supplied. Rent $46 till August, 1914. Thereafter at $60. Comprises 3 rooms; middle furnished for housekeeping; standing offer $15 rear room; $40 for part of front. Steady, legitimate income, increasing in winter, decreasing in summer. Tobacco trade heavy. Stock invoices $1200, wholesale figure. Price includes deposits on gas, phone, and rent paid for August, 1914. Cheap skates, "business broker" fakers, don't answer. Sickness compels sale. Address E, box 508, TIMES BRANCH OFFICE.

FOR SALE—HERE IS A CHANCE NOT OFTEN offered. Why invest in real estate and wait years to double your money, when by good attention to business here, can double money in two years! This is a business that any accommodating respectable man can handle and make money from the start. No humbug or get rich quick concern, but an every day business and a money maker; best of its kind in the city. Cash $3500. No trades or swaps; cash. Address A, box 278, TIMES OFFICE.

FOR SALE—CORNER GROCERY, FINE LOCATION, doing good business; might exchange for lot. Phone VERMONT 178.

CLEAN STOCK OF GROCERIES, NO SOLICITING, cash trade. Owner there 3 years. No agents. Inquire 1517 S. HILL ST.

FOR SALE—GOOD PAYING LUNCH COUNTER, daily income $15 to $22. 205½ E. 2ND ST.

FOR SALE—A SMALL RESTAURANT AND DELIcatessen. 1917 SAN PEDRO ST.

FOR SALE—FOR $700; A GOOD, UP-TO-DATE meat market, at 5516 CENTRAL AVE.

RESTAURANT FOR SALE, DOING GOOD BUSIness. 165 N. SPRING.

BUSINESS CHANCES—
Wanted and Miscellaneous.

WANTED—GROCERY. HAVE FIVE-PASSENGER car, valuation $1000 and cash to exchange for grocery to $2500 or $3000 valuation. Phone BROADWAY 6261.

WANTED — TO PURCHASE INTEREST WITH services in live manufacturers' agency; experienced salesman and business man; highest references expected and given. Principals only.

WANTED—GROCERY ABOUT $3000 FOR CASH AND clear lot. See LARSON, 318 Grant Bldg.

SWAPS—
All Sorts.

FOR EXCHANGE—OR SALE—$1500 GROCERY stock in warehouse, Kansas City, for diamonds, lots, auto or what you have. Must sacrifice at once. Write MRS. M. PERLMAN, Room 25, Belmont Hotel, or Phone Main 5812 between 6:30 or 8 p.m.

FOR EXCHANGE—OR SALE—FINE ROYAL BENgal Tiger rug, beautiful mounted, cost $500; also one Polar bear and one black bear, all fine specimens, value $900; will exchange for light automobile or sell cheap. Address D, box 560, TIMES BRANCH OFFICE.

FOR EXCHANGE — MY NEW $75 MAYFLOWER guitar and its case, for what have you? Might consider good motorcycle, call any day but Sunday, HOLLY 1736, 1201 Las Palmas avenue, Hollywood.

FOR EXCHANGE— FOR DIAMONDS
My equity of $250 in large level lot; 54x165; near cars and boulevard, Glendale, I want solitaire. Address owner, B, box 562, TIMES BRANCH OFFICE.

FOR EXCHANGE — 1200 SHARES COMMONwealth H.B., 20 shares L. A. Investment Co., for furniture or diamonds. 822 S. MAIN ST.

FOR EXCHANGE — WANT HORSE AND WAGON, suitable for laundry, will give clear El Paso lot, price $300; will trade even. Address D, box 571, TIMES BRANCH OFFICE.

FOR EXCHANGE OR SALE—5c LUNCH COUNTER, 5 years in this location, money maker. 603 S. OLIVE ST.

FOR EXCHANGE—DIAMOND RING, OVERCOAT, will trade for piano or furniture at once. 822 S. MAIN ST.

MONEY TO LOAN—
Real Estate and Improvements.

I HAVE $10,000 TO LOAN ON COUNTRY PROPerty will divide to suit, prefer walnuts or alfalfa in Los Angeles county. If you do not want over 50 per cent. of the value, the money is ready. Prefer to deal direct with owners. Address P.O. BOX 1339.

QUICK SHORT LOANS ON REAL ESTATE. $50 to $2500. First or second mortgages, also contracts. Money furnished day you apply. No certificate or title charges or fees of any kind. Mostly own funds and correspondingly low rates. Trust deeds and mortgages bought. H. M. CORLETTE, 214 Security Bldg., 510 South Spring st. F2139, Main 296.

MONEY TO LOAN—
Private funds from $1000 to $50,000, city or country; reasonable rate of interest. A. T. JERGINS & CO., Suite 400 Herman W. Hellman Bldg.

MONEY TO LOAN—
We represent eastern capitalists and are authorized to make loans on Los Angeles central business property in sums of
$50,000 to $500,000
at 5½ and 6 per cent.
BARTELS & SCHWARZ, 404-5 Douglas Bldg.

WE HAVE $80,000 TO PLACE AT 7 PER CENT. on good close in business property, Hill, Broadway and Spring, between Fourth and Ninth streets. No delay. Mr. Mayers.

CALIFORNIA LAND & BUILDING COMPANY,
No. 402 Black Bldg., Fourth and Hill sts.

TO LOAN—REASONABLE RATES, YOUR INTEREST PROTECTED; MONEY FOR CITY AND COUNTRY. EDWARD C. CRIBB CO., 709 S. HILL ST. A2210, MAIN 4040. THE HOUSE OF SERVICE.

MONEY TO LOAN—
From $2500 to $10,000, at 7 per cent.
ALBERT H. STEPHENS COMPANY,
820 Ferguson Bldg.
Tel. 10403.

TO LOAN—$300 TO $50,000 ON CITY OR COUNtry real estate, vacant or improved, lowest rates and immediate action.
R. W. MOYER, 316 Title Insurance Bldg., F5107; Main 1511. Fifth and Spring sts.

TO LOAN — $300 TO $4500, AND $6000, $8000, $15,000, $50,000, on city and Hollywood property. Alfalfa ranches, citrus groves. SAM J. CHAPPEL, 417 Lissner Bldg.

$40,000 TO LOAN, 7 PER CENT., WANT GOOD income property security, money waiting. A. R. SCHRIVER, 305 Union Oil Bldg. A3540; Main 5990.

WE HAVE $1000, $2000, $3000, TO LOAN ON Los Angeles first mortgage. 40 to 50 per cent. loans. No delay. CHAS. A. TAIT & CO., 701 Story Bldg.

MONEY LOANED ON REAL ESTATE, LISTED stocks, bonds and on personal security; notes and commercial paper bought. TRADERS' EXCHANGE, 231 Bryson Bldg. Bdwy. 5190. A5602.

$200 to $250,000 TO LOAN ON REAL ESTATE and other good securities at current rates.
McCONNELL & IRVINE,
811-812 Douglas Bldg. Established 1880.

WE HAVE $100,000 TO LOAN. SEE MR. MAYERS.
CALIFORNIA LAND & BUILDING CO.,
402 Black Bldg. 4th and Hill streets.

WE HAVE MONEY TO LOAN ON FIRST MORTgage real estate security; no red tape. M. D. McGREGOR, Mgr. Loan Dept., 716-719 Hibernian Bldg.

MONEY TO LOAN—
We have $80,000 to loan in one bunch on good income city property, also from $2500 to $5000 on residence property. GUARANTEE REALTY CO., 926 Story Bldg.

MONEY TO LOAN—
I have plenty of money for first mortgages; also make specialty of second mortgages and building loans. J. C. HOVIS, 206-7 Bradbury Bldg.

MONEY TO LOAN IN AMOUNTS OF $500, $1000 and $1500 on improved city property at reasonable rates of interest. Call at ROOM 535, Byrne Bldg.

FIRST AND SECOND MORTGAGE MONEY ON hand, private funds; reasonable rates. CHARLES BAREFORD, 707 Grant Bldg., Fourth and Broadway, 10 to 3.

MONEY TO LOAN—ON FIRST MORTGAGES. WE have plenty of money from $1000 to $5000 at 7 per cent. on improved city property. FRYE & ROWLAND, 412 Consolidated Realty Bldg. A5195.

TO LOAN—IMMEDIATELY, $15,000 IN SUMS TO suit, from $500 up. MR. McDONALD, with HOPPER-MACFARLAND-DUNCAN CO., 502 Story Bldg. Home 60161, Main 244.

TO LOAN—$5000 AT 8 PER CENT., ON CITY IMproved property. Might divide. Money waiting and quick action assured. A3960. C. E. CRABB & SONS, 401 Title Ins. Bldg.

WANTED—QUICK, $3500 ON N. BROADWAY IMproved; will give 8 per cent.; 3 per cent. commission. G. E. HANEY, A3635.

I WILL LOAN FROM $1000 TO $5000 GOOD CITY property. J. CALDERWOOD, 718 California Bldg. Main 4588.

WE MAKE BUILDING LOANS TO FULL COST OF building. Owners only. P. B. FLETCHER, 820 L. A. Investment Bldg. F7916. Main 2013.

TO LOAN — MONEY AVAILABLE, AMOUNTS TO suit. VINCENT, 1007 Van Nuys Bldg. Spring and Seventh.

FIRST AND SECOND MORTGAGE LOANS. MONEY waiting. ERNEST R. FAIR CO., 421 Grant Bldg. F6296.

MONEY TO LOAN WITHOUT COMMISSION—$1000 and $900. Address A, box 230, TIMES OFFICE.

QUICK FIRST AND SECOND-MORTGAGE LOANS. MORTHLAND, 932 Union Oil Bldg. Main 3540, 60600.

BUILDING LOANS; LOT MUST BE CLEAR OR nearly so. WESTON BUILDING COMPANY, 307 Lankershim Bldg., 126 W. Third. Main 2646.

MONEY TO LOAN, $2000 ON GILT-EDGE L. A. residence property, will divide. Address D, box 579, TIMES BRANCH OFFICE.

MONEY TO LOAN—$2500, FOR 3 YEARS, AT 8 per cent., on vacant lot, security must be first-class. Call 826 I. N. VAN NUYS BLDG. F7855.

TO LOAN—$200,000, CITY OR COUNTRY.
S. R. EARNEST & CO.,
831 H. W. Hellman Bldg. A4757. Main 3555.

PRIVATE MONEY, 6 AND 7 PER CENT., CITY OR country and building loans. LOCKHART & SON, 731 H. W. Hellman Bldg. A2776. Main 4333.

FARNSWORTH BROS. MAKE LOANS ON REAL estate; building loans a specialty. 1027 VAN NUYS BLDG., F1200. Main 4096.

$3250 FOR FIRST-CLASS CITY LOAN; CURRENT rate. A. T. JERGINS & CO., 400 H. W. Hellman Bldg. See Mr. Starr.

HAVE $30,000 TO LOAN FIRST MORTGAGE. Address C. B. & B., 335 H. W. Hellman Bldg.

MONEY LOANED — CONTRACTS AND MORTgages bought. A. McCALL, 314 Bullard Block.

QUICK MONEY FOR TRUST DEEDS, CONTRACTS and short-time mortgages. A3405. MAIN 4603.

CLARK TRUSTEE, 725 STORY BLDG., MAIN 4603; $200 to $2500 to loan, 7 to 8 per cent.

Classified Liners.

MONEY TO LOAN—
Real Estate and Improvements.

MONEY TO LOAN—

We have on hand at all times our own and clients' money in sums of from $500 to $100,000 interest at 7 per cent. and 8 per cent.; on improved Los Angeles city real estate, also building loans.

All applications given immediate consideration.

AMERICAN MORTGAGE COMPANY, Dr. Peter Janss.......President. Frank N. Fish.......Secretary. 611-613 S. Hill st. Home 10545. Phones Broadway 2468.

MONEY TO LOAN ON REAL ESTATE— Interest at 6, 7 and 8 per cent. and up. No appraisement fee. No delays, no red tape. Any sum desired. Large and small city loans a specialty. Southwest residence loans sought. IMPROVED RANCH LOANS SOLICITED. Cash for mortgages and deeds of trust. WE MAKE STRAIGHT BUILDING LOANS. 6 per cent. on A1 business property. 7 per cent. on A1 residence property. 8 per cent. on second-grade residence property. We furnish bungalow plans. MATTHEWS & MATTHEWS, The Leading Mortgage Brokers, 329 Douglas Bldg., corner Third and Spring sts.

TO LOAN— $6000. 7 per cent. net. Other sums to loan on liberal valuations at 8 per cent. This is private money which we can loan in sums of $2500 or more. $6000. 7 per cent. net. Any amounts at 8 per cent. A5967. WALTER E. BROWN, 537 Bradbury Bldg. Main 1302.

TO LOAN—SHORT TIME LOANS ON REAL ESTATE. WE MAKE loans secured by first and second mortgages on real estate, payable within a few months, or in monthly installments if preferred. Our rates are much lower than brokers charge. We handle our own funds and can pay you the money the same day we inspect your property. No application to sign, no appraisement fee, no commission, no certificate, notary or escrow fees to pay. WE BUY mortgages, trust deeds and real estate contracts. NOURSE & COMPANY, 202-204-206 American Bank Bldg., corner Second and Spring. Phones: A3560. Broadway 1811.

MONEY TO LOAN— $1,000,000 AT 5½ PER CENT. ON CLOSE-IN BUSINESS PROPERTY. PRIVATE FUNDS AT CURRENT RATES. PROMPT ATTENTION GIVEN ALL APPLICATIONS. WRIGHT-CALLENDER-ANDREWS CO. HENRY W. MELLEN, MGR. LOAN DEPT. 403 S. HILL ST. PHONES 10745, MAIN 8040.

TO LOAN—MONEY— ANY AMOUNT. ON CITY OR COUNTRY PROPERTY. APPLY TO MR. KELLY, LOAN DEPT., ROBERT MARSH & CO., SIXTH AND SPRING STS. HOME 10175. SECOND FLOOR. MAIN 5045.

MONEY LOANED— on city vacant and improved property. A9737. F. M. WELLS, 705 Union Oil Bldg. Main 1175.

WE ARE ANXIOUS TO PLACE THE FOLLOWING sums of money very promptly: $2500, $3500, $5000, $7000, $11,000, $27,000, $53,000. ESTES & ARNOLD, 1101 Trust and Savings Bldg. A3465, Main 4905.

WE LOAN MONEY TO HONEST CAPABLE PERSONS on same plan used by commercial banks; namely, an endorser, collateral security or mortgage on real estate. W. J. RANKIN & CO., 304 H. W. Hellman Bldg. A1810. Main 5966.

MONEY TO LOAN—
Salaries and Chattels.

IF YOU NEED MONEY Investigate our NEW PLAN, you don't have to have a finely furnished house to get a loan from us. We will let you have from $10 to $100 on your promise to pay if you have furniture or piano. No additional interest charged in case of sickness or other misfortune. If you want the most money for the least interest and your own terms for repayment, see the OLD RELIABLE, GERMAN-AMERICAN LOAN CO., 701-702 DELTA BLDG., 426 S. SPRING ST. Phones: Main 6257. F2153.

LOANS ON FURNITURE, PIANOS, HORSES, WAGONS, LIVE STOCK, ETC. BEST RATES AND EASIEST TERMS. FIDELITY LOAN CO., 529 Mason Bldg. 228 W. Fourth, corner Fourth and Broadway. Phones: Home F3421. Broadway 5171.

VERY LOW RATES FOR SHORT TIME ON HOUSEHOLD furniture and pianos, without removal; easy terms; private. CENTRAL LOAN COMPANY, Room 509, Security Bldg., 5th floor. 510 S. Spring st. F6512. Main 4018.

LOANS ON DIAMONDS, AUTOMOBILES, 2 PER cent.; confidential, bank references. FRITCH-LAUGHLIN, 710 Grant Bldg.

SALARIED MEN AND WOMEN ACCOMMODATED without delay or publicity. SOUTHERN CREDIT CO., 411 O. T. Johnson Bldg.

DIAMOND LOANS, 1 TO 2 PER CENT. KUSEL, 306-307 Stimson Bldg., 3rd and Spring. Established 12 years. Bank references. Diamonds kept bank vault.

MONEY WANTED—
Real Estate and Collaterals.

WANTED—MONEY— $1800, 3 years, 8 per cent., on lot 40x128, with fine modern 6-room house, value $4000; will pay private party 1 per cent. commission for loan. See property, 1828 MIDDLETON PLACE, near Western ave. Take W. 39th st. car. Come to 329 Douglas Bldg. to close deal.

WANTED—$30,000, 7 PER CENT., ON $82,500 (large close-in corner, $42,500, improved with $40,000 very modern apartment,) income 8 per cent. on $100,000; insurance $30,000; moral security O.K. $40,000, 8 per cent., on $111,000 close-in city, west side business property. F. A. PATTEE, 515 Trust & Sav. Bldg. Main 1107, 63525.

WANTED—MONEY. $1400—3 years, 8 per cent., on lot 40x140, with fine new 5-room house, No. 415 E. 56th st. Will pay private party $14 to make loan. Look at property and call at 329 DOUGLAS BLDG., to close transaction.

WANTED—MONEY—MUST HAVE $5000 AT ONCE at 7 per cent., 3 years. Best security in Los Angeles absolutely gilt edge. Property close to Figueroa. A2802. JOHN O. HALEY, 601 Cons. Realty Bldg. M2165.

WANTED—$7500 AT 7 PER CENT., ON NEW INCOME $2-room flat building near Jefferson and Vermont. Rent $1680. Cash value $16,000. 501 TITLE INSURANCE BLDG.

WANTED—FOR SALE—SEVERAL MORTGAGES ON real estate, $1800 each; best security; will pay full commission. UNION REALTY CO., [illegible] S. Spring st. Main 2875.

WANTED—MONEY, AND YOU ARE GUARANTEED 1 per cent. per month and you get most excellent security. It will pay you to investigate this. "Do it now." Address XY, box 354, TIMES BRANCH OFFICE.

WANTED—FORTY PER CENT. LOAN, $1800, AT 8 per cent., to build 5-room double bungalow; will cost $2800. DE LA PENA, 219 Union Oil Bldg.

WANTED—$6000, 3 YEARS, 7 PER CENT., BUSINESS lot 60x165, only 7 blocks from 4th and Broadway. Act quickly to get the choice loan. Value $16,000. C. E. MOONEY, 222 Merchants Trust Bldg., 207 S. Broadway. Main 8780; F7281.

WANTED—$1000 ON 160 ACRES OF LAND, VALUED at $4000 in Los Angeles county. This is good at 8 per cent. See MARION PATTON, 530 S. Hill st. A2318; Main 7278.

WANTED—$1500, 3 YEARS, AT 8 PER CENT., ON 8-room, 2-story house, value $3500. HILDESHEIM & SCHILLER, 625 Van Nuys Bldg. F6426; Main 5023.

WANTED—TO CORRESPOND WITH OR MEET private parties having money to loan on first-class realty security. TAIT & CO., 701 Story Bldg.

WANTED—$3500, 8 PER CENT., ON LOT 110x150, two 8-room residences, close in, near Sunset Blvd. Valued $8000. Owner occupies one, rents one. CHAPPEL, 417 Lissner Bldg.

WANTED—$4000 AT 9 PER CENT., ON IMPROVED ranch, worth at least $12,000; this property is right at railway station. Phone OWNER, Wilshire 510.

WANTED—MONEY. $3500—First mortgage on house and lot, 3 years, 8 per cent., for sale. Absolutely gilt-edge security. DUDLEY, 203 Story Bldg. Phones—60491, Main 2724.

WANTED — NORTHWEST CORNER CALIFORNIA and Marengo, Pasadena, $2000 or $2200; second mortgage, will pay good rate of interest. EDWARD C. CRIBB CO., 700 S. Hill st.

WANTED—FOR SALE FIRST MORTGAGE, $1500, to bear 8 per cent., 2 years, on property value $10,000, Van Buren st., Chicago. HARVEY & NORTH CO., 711 Story Bldg. F2363, Main 4722.

WANTED — $3600; THIRTY MONTHS, 9 PER cent.; also $3500, two years, 8 per cent., first mortgages on improved income property. ROTHWELL, 215 Security Bldg. Main 1032. A8226.

WANTED—TO BORROW $3500, 3 YEARS, 7 PER cent. Income property, Los Angeles st., near Washington. Gilt-edge security. Size 51x140. Valuation $15,000. Principals only. 29706.

WANTED—$600 LOAN, 5-ROOM HOUSE, WORTH $2000, will pay 8 per cent. A1. No agents. A. B. SCHRIVER, 305 Union Oil Bldg. 13540; Main 5999.

WANTED—GILT-EDGE, $2000, AT 8. CLOSE IN property; improved, bank appraisement $5000. DE LA PENA, 219 Union Oil Bldg.

WANTED—$40,000 FOR GILT-EDGE DOWNTOWN loan. Phone F5432. M. 1472. 816 TRUST AND SAVINGS BLDG.

WANTED—FROM PRINCIPALS: $10,000, 6 PER cent., close in, business property. Address D, box 578, TIMES BRANCH OFFICE.

WANTED—$100,000 CLASS A NEW FIRST MORTGAGE. Address D, box 576, TIMES BRANCH OFFICE.

WANTED—MONEY, $1500, FOR THIRTY OR SIXTY days. Good security and good interest. 2657 DALTON AVE.

MONEY WANTED—
Real Estate and Collaterals.

WANTED—MONEY ON FIRST MORTGAGES—SAFE INVESTMENTS—FREE FROM TAXES. Courtesy to Agents and Brokers.

$1000—3 years, 8 per cent., lot 190x160, northwest corner Hollywood boulevard and Garfield ave., Hollywood, with fine large apartment-house, 125 rooms, value $100,000 and more. This is one of 50 of a series. Interest very promptly paid.

$1000—3 years, 7 per cent., lot 60x100, on Oxley Court near Raymond Hotel, South Pasadena, with story and half 7-room house, value $5000.

$1250—3 years, 8 per cent., on lot 40x120 on Hotel street (equivalent to Avenue 62) near Pasadena avenue, with 5-room modern bungalow, value $2500.

$1350—3 years, 8 per cent., on lot 40x130, on Carleton avenue, between Cypress street and San Fernando road, near car barns on the north side, with fine new 5-room bungalow, value $2750.

$1400—3 years, 8 per cent., on lot 40x132, with fine 5-room bungalow, No. 415 East 56th st., between South Park ave. and Towne ave.; value $2800. To be occupied by owner.

$1700—3 years, 8 per cent., on lot 40x120, on 59th st., near Normandie ave., with 6-room cottage, value $3400.

$1800—3 years, 8 per cent., on lot 42x144, on St. Andrews place, between 51st and 52nd place, with fine 6-room bungalow, value $3750.

$1800—3 years, 8 per cent., on lot 40x129, on Middleton place, between Western and Van Ness aves., with a fine new 6-room bungalow, value $4000. We have 42 other similar loans in same neighborhood.

$1800—3 years, 8 per cent., lot 40x130, with fine 6-room bungalow, 2515 Gramercy place, near 56th place, valued at $4000.

$2000—3 years, 8 per cent., on lot 45x150 on West 14th st., near Magnolia ave., value $4000, with 5-room bungalow, value $2000; total value $6000.

$6000—3 years, 8 per cent., on lot 40x135, on West 45th st., between Moneta ave. and Figueroa st., with fine new 2-story building of 4 flats, value $12,000.

$50,000—3 years, 8 per cent., on lot 100x190, on finest corner in Hollywood; improved with magnificent new 3-story apartment-house, 135 rooms, 63 apartments; rent $10,000 per annum; value $100,000. Courtesy to Agents and Brokers. MATTHEWS & MATTHEWS, The Leading Mortgage Brokers, 329 Douglas Bldg., cor. Third and Spring.

WANTED—MONEY.

FIRST MORTGAGES AT 8 PER CENT.

$1000—3 years, on 6-room house, large lot, Gardena, value $2500.
$1350—3 years, on new 6-room bungalow, Huntington Park, value $3000.
$1500—3 years, on new store and bungalow, northwest, value $3500.
$1600—3 years, on new bungalow, 6 rooms, southwest, value $3500.
$1800—3 years, on new bungalow, 7 rooms, southwest, value $4000.

FIRST MORTGAGES AT 7 PER CENT.

$2000—3 years, on new 2-story 8-room residence, Crenshaw Blvd., value $4500.
$3500—3 years, on new 2-story, 16-room, 4-flat building, Budlong and 30th, value $8000.
$3500—3 years, on new 16-room, 2-story, 4-flat building, Angeleno Heights, near Allison and Douglas, value $8000.
$4500—3 years, on new 2-story, 16-room flat building near 23rd and Normandie, value $11,000.

AMERICAN MORTGAGE CO., Dr. Peter Janss, President. Frank N. Fish, Secretary. 611-613 South Hill st. 10545. Phones Broadway 2468.

WANTED— ATTENTION OF INVESTORS IN BONDS AND MORTGAGES.

We are offering to careful investors a choice assortment of 7 per cent. Street Improvement Bonds issued by incorporated cities of California.

Street improvement bonds are exempt from taxation; are absolutely safe, being a first lien on the property, with priority over mortgages; and earn an average income, exceeding 8 per cent.

We attend to collections of interest, principal and bonuses, saving you all trouble. We shall be pleased to submit lists in any amount.

HAMILTON & DURLEY, Bonds and Mortgages, 206 Union Oil Bldg. Phones: Home F3225; Main 1867.

WANTED— 8 PER CENT. 8 PER CENT. $1600—3 years, 8 per cent. $1700—3 years, 8 per cent. $1750—3 years, 8 per cent. $1800—3 years, 8 per cent. These loans are on improved residence property in one of the best sections of the southwest. The streets are paved with asphaltum. These properties have gas, water, sewer and electricity already installed; one block from car line; one block from city park and two blocks from one of the largest public schools in the city. We know of no better security for the small investor. Main 1726. HOUSTON, GORE & CO., A4208. 1008 Union Oil Bldg.

WANTED—$6000 AT 8 PER CENT. On handsome home place, 9-room house, two garage, fine grounds, 100x140, with lawn and trees all over. Location, one block from Pasadena avenue, in Highland Park, overlooking Arroyo. CASH VALUE $15,000. Broadway 5150. 501 TITLE INSURANCE BLDG. F3038.

WANTED—MONEY— $100 TO $100,000. ON CITY OR COUNTRY PROPERTY. VACANT OR IMPROVED. APPLY TO MR. KELLY, LOAN DEPT. ROBERT MARSH & CO., Trust & Savings Bldg., Sixth and Spring. Phones: 10175. Main 5045.

WANTED—$2000, 3 YEARS, AT 8 PER CENT., on property selling for $5000; 2 lots and houses, rental $24; incumbrance $3000; lot 77x143 to alley; 29th st. Moral risk A1. Also $600 on 100x135, Compton blvd., value $1200; will discount $1100 contract, payable $20 per month; property sold for $2200. These will stand strict investigation. C. L. PHILLIPS, 345 Douglas Bldg.

WANTED—TO BORROW $12,000 AT 7 PER CENT., 3 years, principals only; security first mortgage on improved close-in 17th, near Figueroa, valued $10,000, and $20,000 first mortgage, 6 per cent., 30-year Cal. public utility bonds total issue; also own all stock. Address B, box 22, TIMES OFFICE.

WANTED—MONEY— $1800—3 years, 8 per cent., on lot 40x129; with fine modern 6-room bungalow, value $4250; will pay private party 1 per cent. commission for loan. See property at 1852 38TH PLACE and come to 329 Douglas Bldg. to close loan.

WANTED— $15,500, at Once. Will make 6 per cent. mortgage for $17,000 on business property, Redlands; value $40,000; income $200 per month. Address MR. GUTHRIE, care Sierra Madre Club.

WANTED—THE HOUSE OF SERVICE. Without charge. Clients' money carefully invested in good mortgages. EDWARD C. CRIBB CO., 700 S. Hill. A2210. Main 4040.

WANTED—MONEY. $1400—3 years, 8 per cent., on lot 40x135, with a fine new 5-room bungalow, No. 415 E. 56th st., value $2800; will give private lender bonus of $14 if loan is made today. Call at 329 DOUGLAS BLDG. to close deal.

WANTED—$2500 LOAN, BEAUTIFUL 7-ROOM bungalow, Dalton ave., near Manual Arts High School, worth $5000, will pay 8 per cent. immediate action. No agents. A. B. SCHRIVER, 305 Union Oil Bldg. 13540; Main 5999.

WANTED—$2000 FOR THREE YEARS, TO BUILD bungalow on nice clear corner lot in South Hollywood, lot already has small house on it; will also give mortgage on another desirable clear lot. Address B, box 208, TIMES OFFICE.

WANTED—SECOND MORTGAGE FOR SALE. $1000 second mortgage on new flats just sold for $16,000. Rent $1680. First mortgage $6500. Will make attractive discount. 501 TITLE INSURANCE BLDG.

WANTED—SECURED BY FIRST MORTGAGE ON gilt-edge real estate, $2000 to $10,000, 7 and 8 per cent. net interest; for particulars call at our office. A. T. JERGINS & CO., suite 400 Herman W. Hellman Bldg.

WANTED—$3500 FOR GILT-EDGE FARM LOAN, 8 per cent. Phone Main 1472. F5432. 816 TRUST AND SAVINGS BLDG.

STOCKS AND BONDS—
Mortgages.

WANTED—L. A. INVESTMENT CO. STOCK, AT $2 for the following: 10-acre orange grove, $18,000, mortgage $3500. 20 acres near Santa Ana, $9000, mortgage $4500. 5 acres, near Lankershim, $2500; mortgage $1000. 4 lots at Pomona, $3200, clear. 480 acres, near Winnipeg, Canada, $12,000, clear. Address W, box 290, TIMES OFFICE.

WE WILL BUY—
500-1000 Consolidated Midway Chief ...... .03½
500-1000 Pyramid Oil, Asst., unpaid ...... .02
100-500 L. A. Investment Stock $1.75
100-500 L. A. Investment Co. Gold Notes ...Offer
E. H. SCHIEK & CO., F2220. 680 I. W. Hellman. Main 4221.

WE WILL PAY HIGHEST PRICES FOR L. A. Investment and P. B. Steifer; offer either stock; cash is ready. We will sell either stock at the market. We buy and sell all stocks. J. F. ZINN & CO., 318-320 Grant Bldg. A3646, Broadway 4519.

FOR SALE—667 SHARES CITY BUILDERS' INVESTMENT Co. stock at 60c; company's price $1.50; paying 12 per cent. on par; dividend this month; $400 real money takes this stock. Address D, box 541, TIMES BRANCH OFFICE.

FOR SALE—1600 STOCKYARDS, 17⅛; 1000 COMMONWEALTH, 15⅛; 1000 Standard, 4⅛; Southern Cal., 15 1-4; Submarine Boat, cheap. Will buy Fundings, 28; Addograph, 22; Standard, 3¾. LINDENBAUM, 335 Security Bldg. A2238.

WANTED—250 SHARES OF L. A. INVESTMENT Co.'s stock, for light 5-passenger car, just overhauled, in good shape. Call between 8 and 10 a.m. 4508 S. MAIN ST.

WANTED—L. A. INV. STOCK OR NOTES FOR two $1000 gold bonds on Grant Hotel, San Diego. F2624.

WANTED—LOS ANGELES OR HOME MAKERS stock for North Wilshire lot equity. No commissions. PHONE 28131.

WANTED—L. A. INV. CO. GOLD NOTES. STATE lowest cash price. Address T, box 293, TIMES OFFICE.

STOCKS AND BONDS—
Mortgages.

LOS ANGELES, CALIFORNIA, OCTOBER 20, 1913. The undersigned desires to purchase bonds of the Home Telephone and Telegraph Company of Portland, Or., to invest an amount not exceeding $8400, all unmatured interest coupons to accompany the bonds. Submit offers in writing not later than November 6, 1913, at 5 o'clock p.m. Right reserved to reject any or all bids and to require deposit of bonds offered, or, in lieu thereof, a cash deposit of 10 per cent. of amount of bid. Address J. F. JACK, Trust Officer, Title Insurance and Trust Company, Title Insurance Bldg., Los Angeles, Cal.

FOR SALE — AMERICAN DRUGGIST SYNDICATE, $12.75; Commonwealth, 15⅜c; Southern California Home Builders, 15½c; Railway Realty, 68½c; Provident Pledge (full bonus,) 92½c; Conservative Investment, 4½c; Rotary Airbrake, $1.02; Macomber Engine, 5½c; Buick Oil, 1½c; Kimball Oil, 3c; Copper Creek (Sibley,) 7c; Boundary Cone, 38c. Wanted Provident Pledge, common, Los Angeles Investment, Pyramid Investment, Home Makers, Commonwealth, Gibraltar. Loans made. Mail orders executed. TRUVILLE, Higgins Bldg. A1768, M. 3766. Moving to I. W. HELLMAN BLDG.

WANTED—MONEY. $1000—3 years, 8 per cent., gold bonds. Secured by first trust deed on fine new, modern apartment-house, choicest corner in Hollywood, valued at upwards of $100,000; with rental value of $10,000 per annum. We offer a series of 50 of these bonds (notes,) in denominations of $1000 each; splendid security. Interest will be paid quarterly, with regularity of clockwork. MATTHEWS & MATTHEWS, 329 Douglas Bldg. Corner Third and Spring.

FOR SALE—
Home Makers 9⅝c
L. A. Union Stock Yards 17½c
P. B. Steifer $1.85
London-Arizona 95c
WE WANT: Los Angeles Fire Insurance.
JNO. O. KNIGHT & CO., 10254. 433-4 H. W. Hellman Bldg. Bdwy. 1597.

FOR SALE—300 WESTERN BUILDING INVESTMENT, 67c; 5 to 500 L. A. Investment, $1.80; Addograph, 26c; Gibraltar, 4 1-4c; General Research, 4½c; Standard, 4½c; Home Makers, 10c; Commonwealth, 15c; Southern California, 15½c; Stockyards, 17½c. We Will Buy, Cash Ready: L. A. Investment, $1.76; Stockyards, 16c; Home Builders, offer. WILLARD, 623 S. Spring. A4515. Main 6016.

FOR SALE—
Miscellaneous.

FOR SALE—CLEAN-SWEEP PRICES ON ALL LINES of household goods. Radical reductions on everything in the house. Big savings possible. Goods delivered free to all parts of city.

30c Japan matting, fine straw 20c
$1.10 chair 85c
$1.50 wash bowl and pitcher $1.10
$2.75 baby walker $2.00
$3.00 smoker's stand $2.25
$4.00 magazine rack $2.75
$4.25 box mattress couch $3.00
$6.00 chiffonier $4.50
$7.00 fumed oak rocker, leather seat $5.50
$8.50 felt mattress, roll edge $6.75
$11.00 couch, velour $7.95
$12.00 Princess dresser $9.50
$15.00 brass bed, 2-inch posts $12.50
$21.00 china closet, bent glass ends $16.50
$45.00 steel range, high closet $32.50

OVERELL'S, 700-708 S. Main st.

FOR SALE— 1 large bay horse 8 years old, 15 hands high, weighs 1500 lbs., $200. 1 heavy dray wagon, low wheels, ¾-inch tires, stiff spring, 5th wheel, $150. 1 Burroughs No. 4 adding machine, $100. 1 12-gauge Remington hammerless pump gun, almost new, $20. 1 22 automatic, practically new, $15. 2 brushed brass electric showers, new, worth $50, will sell for $25. See FRED FORREST, 520 W. 42nd Place.

FOR SALE—MAHOGANY CIGAR COUNTER AND back wall case 17 feet long. Only used 60 days, has beveled French glass throughout. This case cost $700 to make and will be sold at sacrifice. Make us offer. FOLEY FURNITURE CO., 937-943 S. Los Angeles st.

FOR SALE — ON TIME PAYMENTS, LACE CURTAINS, portieres, couch covers, rugs, carpets and mattresses and furniture, stoves and household goods. OVERELL'S, 700-708 S. Main st. THE BIG STORE.

FOR SALE— CLASSIFIED REAL ESTATE ADVERTISEMENTS in the Sunday Times must be received before 8 p.m. Saturdays. Classified "Want Ads.," etc., will be accepted until 11 p.m. Saturdays.

FOR SALE — NEW AND SECOND-HAND CAROM and pocket-billiard tables; bowling alleys and accessories; bar fixtures of all kinds; easy payments. We trust the people. THE BRUNSWICK-BALKE-COLLENDER CO., 331-333 E. Third st.

FOR SALE — CASH REGISTERS, CREDIT REGISTERS. New and second-hand. All kinds. Lowest prices. Easiest terms. Expert repairing. CASHIER CASH REGISTER FACTORY, Third and Los Angeles.

FOR SALE—CHEAP, CURTISS BIPLANE WITH Hall-Scott engine, everything complete with packing cases; must sell at once. E. W. McINTIN, 3106 Sixth ave., Sacramento, Cal.

FOR SALE—SAFES. Safes bought, sold and exchanged. Cash, credit or trade. All sizes. All prices. DESK AND SAFE EXCHANGE, 117 S. Broadway.

FOR SALE—TENTS THAT ARE TENTS. WE MAKE them all weights; have some slightly used. WISE & DOWNIE, 506 E. Seventh st. Phone Broadway 2169.

FOR SALE— "DO NOT PLASTER, USE BEAVER BOARD." Inquire MONTGOMERY & MULLIN LUMBER CO., Fifth and San Pedro sts., Los Angeles.

FOR SALE—1 PAIR OF DIAMOND EARRINGS, about one carat, white and snappy, $100. One cluster diamond ring, $100. Inquire 2516 WEST 21ST ST.

FOR SALE—"SCOTT'S" ASPHALTUM ROOF PAINT: 50c gallon; 5-gallon cans, $2. (For shingle and composition roofs.) SCOTT, The Roofer, 1702 S. Main. South 377, Home 23898.

FOR SALE—SECOND-HAND IRON AND REDWOOD tanks. We save you half. Also new galvanized tanks 300 to 1800 gallons, made better for less. DEMMITT, 120 N. Main.

FOR SALE—SPINELESS CACTUS, A SPECIES RECOMMENDED by the U. S. Dept. of Agriculture as "ONE OF THE BEST growers and fruiters." F. B. FLANDERS, 413 S. Hill st. Main 8782; F1642.

FOR SALE—ALFALFA SEED. WRITE FOR SAMPLES and prices. E. F. SANGUINETTI, Yuma, Arizona.

FOR SALE—GROCERY FIXTURES, INCLUDING shelving, counters, coffee and tea cans, oil tanks, show cases, cheese case, coffee mill, fruit rack, refrigerator. Call 1820 S. MAIN. South 340.

FOR SALE—AMERICAN ROOF PAINT. WILL save your paper and shingle roofs, 50c a gallon. We do roof painting. 2107 S. MAIN. 20329.

FOR SALE—STEINWAY UPRIGHT PIANO IN NICE condition that can be bought for $325 cash. Ask for MR. MEYER, at 332 S. Broadway.

FOR SALE—ALMOST NEW, BEST BODY BRUSSELS rug 11x14, cost $52.50, going at $24. 515 MASON BLDG.

FOR SALE—SHOWCASES, SAFE, DESK, GROCERIES, dry goods, fixtures. 343 S. LOS ANGELES ST.

FOR SALE—A COUNTRY PAPER ROUTE FOR $700 that will pay an income of $70 per month. Address J. B. SNYDER, care Times Office.

FOR SALE — FIRE-PROOF AND BURGLAR-PROOF safes; large stock. Sales for exchange. SHEALY SAFE CO., 212 S. Hill st.

FOR SALE—TENTS AT COST AT SCOTTY'S PLACE, 135 S. Los Angeles st. Telephone Main 3320.

FOR SALE — SECOND-HAND FIRE-PROOF SAFE, cheap. ANDERSON, 394 S. Los Angeles st.

FOR SALE—COMPLETE MOVING-PICTURE OUTFIT at a bargain. 454 S. MAIN ST.

FOR SALE—FUEL CHEAP. BURNS HOT AND clean apricot pit shells. $3.50 ton, delivered. Phone SOUTH 1706.

FOR SALE—210 SECOND-HAND OPERA CHAIRS. PHONE 38126, between 3 and 6 p.m.

FOR SALE—A TRANSFERABLE MEMBERSHIP IN the Los Angeles Athletic Club. PHONE F4087.

FOR SALE—150 HEAVYWEIGHT ARMY TENTS, slightly used; half-price of new. 454 S. MAIN.

FOR SALE—
Furniture.

FOR SALE—IMPORTED FRENCH PARLOR SET OF carved walnut style Louis XV; settee, 2 arm chairs, 4 upholstered chairs, 1 table, 1 tea table, 1 screen. Imported French bedroom of carved walnut style, Louis XVI, 1 bureau, 1 wardrobe with mirror, 1 bed, 1 bed stand, 2 chairs. Imported French dining-room set of carved walnut, style Louis XIV, 1 large buffet, 1 small buffet, 1 table with extension for 12 covers, 12 leather covered chairs. 962 LAKE ST., 10 a.m. to 12.

FOR SALE—AT AUCTION, COMPLETE FURNISHINGS of 5-room cottage, Friday, Oct. 24, 9:30 a.m. 1361 E. 21ST ST. ENGLAND, Auctioneer. 22760; South 3038.

FOR SALE—FURNITURE, DRESSER, DINING-ROOM table, chairs, rockers, beds complete, library table, birdseye maple dresser and chair, electric library lamp, rugs. 1351 W. 7TH ST.

FOR SALE—CLOSE IN WESTLAKE WAY, FURNITURE, 5 rooms, rent $20. Can't be duplicated in city. ROOM 614 INTERNATIONAL BLDG. Phone A5023.

FOR SALE—ROUND TOP MAHOGANY FIVE-legged table, almost new, perfect condition, a bargain. Address E, box 534, TIMES BRANCH OFFICE.

TO LET—FIRST-CLASS FURNITURE OF SIX-room and den house, with garage for rent close in. PHONE mornings 53035.

FOR SALE—HIGH CLASS FURNITURE OF 6-ROOM flat; must be sold immediately; all or part. 1621 W. SEVENTH ST. Phone 556819.

FOR SALE—FURNITURE AND 9-ROOM RESIDENCE for rent. 1338 W. FIFTH ST., between Bixel and Lucas sts. 12 minutes' walk.

FOR SALE—FURNITURE OF 14 ROOMS, A GREAT bargain, $150, must be sold today, rent of house is $30. Inquire 726 S. MAIN.

FOR SALE — THE FURNITURE OF A 4-ROOM flat. WILSHIRE 3898.

FOR SALE—FURNITURE FOR SALE CHEAP, BY piece or lot. SOUTH 1807.

FOR SALE—FURNITURE OF THREE-ROOM FLAT, cheap rent. 1223¼ W. 10TH ST.

FOR SALE—FURNITURE, 3-ROOM FLAT, ALMOST new, cheap. 760C RUTH AVE.

OFFICE EQUIPMENT—
For Sale, Exchange, Wanted.

FOR SALE— SPECIAL CLEARANCE SALE. Discontinued lines of medium and high-grade office furniture at less than fire-sale prices. We must have room. Unequaled opportunity to buy desks and chairs. Second-hand desks at ½ price. It pays to come to Los Angeles st. WEBER SHOWCASE & FIXTURE CO., 316-322 South Los Angeles st.

WANTED — TO PURCHASE OFFICE DESK, MUST be in good condition and cheap. Address B, box 66, TIMES OFFICE.

FOR SALE—BEST VALUES OFFICE FURNITURE. PIERCE DESK EXCHANGE, 732 S. Spring st.

FOR SALE—GOOD ROLL-TOP DESK. PHONE 77225, West 95. 2422 VERMONT AVE.

THINGS ON WHEELS—
All Sorts.
Automobiles.

A USED LOCOMOBILE IS BETTER THAN A NEW car of equal price. Better Material, Finer Finish, Better leather and greater comfort.

A used Locomobile is sold to you with the same guarantee that a new Locomobile bears. We regard and treat buyers of used cars just as we regard and treat buyers of new cars.

See our Bargains of used Locomobiles before purchasing any car.

4-passenger, 5-passenger and 7-passenger on our floor for your inspection.

PRICES LOW. QUALITY HIGH.

THE LOCOMOBILE COMPANY OF AMERICA, Pico and Grand. Main 5988. F2873.

DETROITER. $850.00. DETROITER. $850.00. DETROITER.

Why pay more when for $850 f. o. b. factory you can buy the new 1914 Detroiter touring car or roadster, fully equipped, 25-30 H. P., 4-cylinder, 105-inch wheel base, full floating axle, full platform springs, Bosch ignition, electric lights, U. S. tires, size 32x3½; everything fully guaranteed for 12 months from breakage, any cause. $425 down, balance time payments to suit. "A demonstration will be a revelation."

Y. R. DEL VALLE, Distributer, 1312 So. Grand ave.

1912 ABBOTT-DETROIT, 4-DOOR, CHEAP.
1912 Overland, electric lights, 4-door.
1912 Regal, 4-door; same as new.
1912 Studebaker 30, 4-door; nothing better.
1912 Cole 40, 4-door, electric lights.
1912 Jackson, new paint and overhauled.
1912 Studebaker 20, 4-door; fine.
Cadillac laundry delivery car cheap.
1912 Victor, 2-ton truck; time payments.
Buick 20 touring car; price right.
Chalmers 30 roadster, fully equipped.
Buick 20 White Streak; detachable tonneau.
2 Tourists; make offer and take your choice.
1912 Ford roadster; same as new.
Chalmers 40; very fair condition.
Hudson roadster; fine condition.
1912 R.C.H., 4-door; same as new.
1912 Chase truck; time payments.
1912 Rapids truck; time payments.
L. A. AUTO BROKERS, 1054 South Los Angeles st.

REBUILT CADILLAC CARS ARE BACKED UP BY our guarantee. Thousands of Cadillac owners in California will gladly tell you what our guarantee means. It is the best guarantee ever placed on a car. DON LEE, 12TH AND MAIN.

WANTED— 50 CARS. 50 CARS. All standard make roadsters and touring cars wanted for cash. Must be late models and in first-class condition. Bring them to us. We are always in the market. AUTOMOBILE CLEARING HOUSE ASSN., 1039 S. Broadway.

1913 CHALMERS SIX, 5-PASSENGER, FULLY equipped, like new, big sacrifice for cash. Must go this week. W. F. PIPHER & CO., Pioneer Motor Car Brokers, 1218-1220 S. Main st. F5388. Main 6531.

SLIGHTLY USED 5-PASSENGER LOCOMOBILE IN the best of condition. Has just been driven enough to run smoothly. A splendid opportunity to buy a high-grade car at about one-third regular price. Investigate this, it will pay you. Terms if desired. Phone Main 5988 or F2873. Address BB, box 588, TIMES BRANCH OFFICE.

FRANKLIN, REBUILT, JUST THINK OF IT. YOU can buy one of these faithful Franklins for less money than you would pay for a cheap new car. I guarantee these cars to be mechanically right. Several sizes to choose from. R. C. HAMLIN, 1040 S. Flower, 60249, Main 7877.

FOR EXCHANGE— Chalmers "36," 1913. Want lot in Wilshire, $2500 to $3500, and will pay cash difference. J. E. HASKINS, 903 California Bldg. A1542. Main 3903.

CHALMERS DETROIT RACEABOUT "40." THIS car is equipped with seat covers, speedometer, glass front and two extra tires. Has just been repainted and overhauled. Condition is guaranteed. This roadster is very fast; cheap for cash. 1039 S. BROADWAY.

PIERCE-ARROW LITTLE SIX, 5-PASS. FULLY equipped, original paint and slip covers. Guaranteed condition, will sacrifice for $2000, cost $4000. Act quick on this. Owners orders are, refuse no reasonable offer. Phone Main 5988. F2873. Corner PICO and GRAND AVES.

FOR SALE—AT ONE-THIRD OF COST, $4500, fine 7-passenger, late model, 6-cylinder; a beauty. Call 21770 or call at 1620 S. BURLINGTON AVE.

BARGAINS— We have a few more high-grade, rebuilt and slightly used motor cars that must be sold at once. For the next week, we will not refuse any reasonable offer. WINTON AGENCY, 1228 S. Flower.

FOR SALE—3½-TON TRUCK. THIS IS A HIGH-grade truck, guaranteed for 6 months, and has a 5-foot, 6-inch by 12-foot body, express type. There is an agency here to take care of you on parts and repair work; has been thoroughly overhauled and equipped with new tires. This is a bargain. See truck at 206-10 WEST PICO.

1913 REO, 5-PASSENGER, FULLY EQUIPPED, electric starter and lights, like new. Must be sold today. W. F. PIPHER & CO., Pioneer Motor Car Brokers, 1218-1220 S. Main st. F5388. Main 6531.

STUDEBAKER "30," CLASSY, UP-TO-DATE CAR, fully equipped, with demountable rims, including extra rim and tire; car runs smoothly and quietly; same as new; all equipment, including tires, in first-class condition and paint excellent; will sacrifice at very low price, spot cash, this week. 1039 S. BROADWAY.

PEERLESS 7-PASSENGER, ROOMY, COMFORTable car, ideal for family use. See car and make offer. Must be sold quick. 1228 SOUTH FLOWER.

FOR SALE — AUTOMOBILE REPAIR PARTS. WE carry a full line of extra parts for the following cars: Knox, Halladay, Pratt, Ohio, Lexington, Henry & Maver, Chicago. VANCE-CANAVAN MOTOR CO., 1122-28 S. Olive. Broadway 2910.

FOR SALE—$200 CASH, BALANCE $50 PER MO., buys splendid 1912, 33 H.P., fore-door, five-passenger touring car, fully equipped. Owner DEIGHTON, 951 S. Flower.

WANTED—TOURING CAR OR LIGHT TRUCK, will exchange my equity in West Alhambra, Main street, lot improved with 4-room California house on rear, no junk. Write P.O. BOX 145, West Alhambra.

FIAT 67-H.P., SPLENDID BUY TO WIN THE Phoenix Race, 7-passenger body, in excellent condition, included. For quick cash sale, $850. No trades. Phone MAIN 5988. F2873.

FOR SALE—NEARLY NEW 7-PASSENGER CAR, a beauty, French gray with red upholstering, 40 H. P., powerful and speedy, owner left city, will give it away for $700; no trade. See RAY HAMSAY, Ninth-street Garage, or call 816 S. Hill.

LATE BUICK "28," 4-PASS., DETACHABLE TONneau. This car is first-class shape. Paint like new, good tires, top, glass front. Engine runs very quiet and has world of power. Car can be seen at 1039 S. BROADWAY.

FORD TOURING CAR, COMPLETELY EQUIPPED, $475. Phone HAMILTON, A1082, or call 1150 S. Olive.

FORD TOURING CAR, 1912 MODEL, FULLY equipped and in fine condition throughout, on sale today. AUTOMOBILE CLEARING HOUSE ASSOCIATION, 1039 S. Broadway.

FOR SALE—ONE LITTLE 6-CYLINDER PIERCE-ARrow roadster, a beauty, fully equipped and just like new. Come and see it. H. L. ARNOLD, 1118 S. Olive.

FOR SALE — BARGAIN, LATE MODEL E. M. F., good condition, for quick action $325; investigate. 644 TITLE INSURANCE BLDG.

WANTED — AUTO FOR EQUITY ON IMPROVED acre, one block from San Gabriel Country Club. Address D, box 544, TIMES BRANCH OFFICE.

FOR SALE—1913 CADILLAC TOURING CAR IN first-class condition; cash only. MR. RILEY. Main 8656.

FOR SALE—5-PASSENGER DURO, WITH EXTRA delivery body, suitable for laundry, in good running order; have no further use for same; reasonable offer takes it. 823 E. 33D ST.

FIVE-PASSENGER MAXWELL, ALL IN GOOD shape, tires like new with one extra. Will sacrifice for $300 cash, for quick sale. Car can be seen at 1039 S. BROADWAY.

APPERSON JACK RABBIT, FULLY EQUIPPED, electric lights, self-starter, 1913 model, over 50 per cent. discount given. Quick cash buy. 1039 S. BROADWAY.

FOR SALE—BAKER ELECTRIC ROADSTER, TWO-passenger, new batteries and tires. For inspection call at R. & L. SERVICE STATION, 1715 W. 7th st. No trades. Cash only.

WANTED—TO RENT FOR AN HOUR OR TWO IN the afternoons, auto with careful driver. Phone WEST 5386.

FOR SALE—$350 CASH, BALANCE EASY TERMS, 5-passenger, late model automobile, A1 condition. WILSHIRE 672, 53208.

THINGS ON WHEELS—
All Sorts.
Automobiles.

MONEY'S TIGHT— This is the time to buy used cars, for you sure can get fine prices this week on the following cars:

1913 Cadillac, 5-passenger, 1500 miles.
1913 Mercer, 5-passenger; a beauty.
1912 Chalmers "36," a snap.
1912 Kline Kar; big bargain.
1910 Loco "30," 4-passenger; electric lights.
1910 Interstate. Very cheap.
1909 Garford; good for rent. Cheap.
1909 Pierce-Arrow, 6-66. Low price.
1908 Pierce-Arrow truck, $550.

The condition of all these cars is guaranteed. Cash is the big noise these days, if you have it call and see Mr. Ayers about these cars at Used Car Dept., SIMPLEX & MERCER, A4547. 1057 S. Olive. Main 7362.

FOR EXCHANGE—OR SALE. Swellest 1913 Mercer touring car in town, just like new; run 2000 miles. Want slightly improved city or beach property to value of $2500. Will assume some cash difference for good property, or will take light roadster as part pay. J. E. HASKINS, A1542. 903 California Bldg. Main 3903.

$650 TODAY, BUICK "30" 5-PASSENGER FORE-door, fully equipped. Pink of condition. W. F. PIPHER & CO., Pioneer Motor Car Brokers, 1218-1220 S. Main st. F5388. Main 6531.

WANTED—AUTOMOBILE— Why sell your car at a reduced price when you can get two times as much cashable real estate for it? I have a party with some of the best property in the city and cash for a good automobile, can get exceptional good deal for right car. Phone 557891, or address D, box 332, TIMES BRANCH OFFICE.

TOURING CARS AND ROADSTERS— The Automobile Clearing House Association are the largest dealers in second-hand automobiles in the West and have at all times a large stock of strictly modern automobiles of all styles for sale at the lowest possible prices consistent with the quality and condition of the cars. These cars are overhauled in our own shops and are fully guaranteed by us. Call and see them. 1039 SOUTH BROADWAY.

FOR SALE—AN AUTO TRUCK AT A SNAP. 1500 pounds capacity and is in first-class condition. Has been used very little and is less than a year old. I have no use for the truck and will sell it very cheap. CHAS. C. KITCHEN, 805 HOLLINGSWORTH BLDG. F7230; Broadway 1298.

FOR SALE—1913 HUDSON, 6-CYLINDER AUTO, might take another car as part payment. Call 3307 S. GRAND AVE. 25080.

$300 TODAY, MITCHELL, 4-CYLINDER ROADSTER, fully equipped, first-class condition. W. F. PIPHER & CO., Pioneer Motor Car Brokers, 1218-1220 S. Main st. F5388. Main 6531.

WANTED—ROADSTER SUITABLE FOR SALESMAN with sample case. Will pay up to $1000 in industrial stock of a going Los Angeles street concern. Address D, box 412, TIMES BRANCH OFFICE.

BAKER ELECTRIC, 4-PASSENGER COUPE SHAFT-drive, for quick sale $800. This car is in perfect condition and worth more money. Party going East. 1040 S. FLOWER. Phone 60249. Ask for Mr. Wood.

DETROIT ELECTRIC, 4-PASSENGER, ORIGINAL cost $2800, will sell for $1500. Whipcord trim, same as new car. 1040 S. FLOWER. Phone 60249. Ask for Mr. Wood.

GUARANTEED LOCOMOBILE, 1913 MODEL, 4-PASsenger, baby tonneau, never out of our hands. Was $3600, now $2300. A good purchase for a careful buyer. Phone Main 5988, F2873. Corner PICO and GRAND AVES.

$450 TODAY, 1912 STUDEBAKER "30" ROADSTER, completely equipped and all in excellent shape. W. F. PIPHER & CO., Pioneer Motor Car Brokers, 1218-1220 S. Main st. F5388. Main 6531.

WANTED—LATE MODEL AUTOMOBILE FOR $3000 equity in 40 acres land, 2½ miles from Tipton, Tulare county, also automobile suitable for contractor not over $500, for clear lot. PATTERSON, 1040 Van Nuys Bldg. 11589. Main 7700.

AUTO TIRES— All kinds. All sizes. All good. Lowest prices. Vulcanizing. AUTO TIRE STORE, 711 S. Olive. Main 8314.

SLIGHTLY USED AUTO TIRES, $3.50, $7.50, $9.50; biggest stock in the city; guaranteed vulcanizing at cut rates; inner casings made to order, $1.25. HEALEY-SMITH CO., 104 N. Los Angeles st.

WANTED—TO REPAIR YOUR CAR AND DO YOUR machine work at your own price. Will tow you in free. Satisfaction guaranteed. Save money by calling 53401.

FOR SALE—1913 STODDARD-KNIGHT 70 H.P., 6-cylinder, 7-passenger, everything the latest, hasn't run much over 5000 miles; cost $5500; big reduction. Call F3440. MR. MASTIN.

WANTED—ANY OLD SECOND-HAND CAR WITH good engine and gears, to make into light delivery car. Give description and lowest cash price. Address B, box 162, TIMES OFFICE.

SOME OF THE BEST REAL ESTATE IN THE city for automobile, near two car lines; high restrictions, new tract, might put in some cash if car is right. Address D, box 394, TIMES BRANCH OFFICE.

$175 TODAY, BRUSH RUNABOUT, EQUIPPED WITH Magneto and has new tires and top. Perfect condition. W. F. PIPHER & CO., Pioneer Motor Car Brokers, 1218-1220 S. Main st. F5388. Main 6531.

LOCOMOBILE, 5-PASSENGER, GRAY, GUARANteed car. Better than any new cheap automobile. Price $1000. Terms. Phone Main 5988, F2873. Corner PICO and GRAND AVES.

CADILLAC, FOUR-PASSENGER, DETACHABLE tonneau, motor is fast, snappy and in good condition throughout. Will sacrifice for $550 today only. AUTOMOBILE CLEARING HOUSE ASSOCIATION, 1039 S. Broadway.

PACKARD "48," 6-CYLINDER, 5-PASSENGER touring car, new tires, completely equipped, cost $5250. For sale at great discount. If you are looking for a Packard, investigate. 1238 S. FLOWER STREET.

IF YOU ARE IN THE MARKET FOR A CAR, I have on my hands the classiest 60-h.p. roadster in town; worth thirty-five hundred dollars ($3500,) but will cut this in half. PHONE A4177.

FOR SALE—5-PASSENGER AUBURN NEWLY painted. Tires good, top, wind shield, prestolight, in first-class repair. $200. 5218 SOUTH PARK AVE.

FOR EXCHANGE—LATE MODEL CAR, 36 HORSEpower, perfect condition. Will exchange for good clear lot, worth $1000. Address D, box 489, TIMES BRANCH OFFICE.

WANTED—LIGHT AUTO, PREFER 1913 FORD, will give clear lot, Alamitos Bay or Newport. BOX 6, NEWPORT BEACH.

AUTOMOBILE FOR SALE—STUDEBAKER RUNabout, perfect running order, $200 cash. BOYD STREET GARAGE.

A NORTH DAKOTA FARM FOR A GOOD SECONDhand automobile at once. See MR. CLARK, 1004 Trust and Savings Bldg. F4511; Broadway 1084.

FOR SALE—A WINTON SIX, GOOD CONDITION, would consider good exchange. Call 311 HIBERNIAN BLDG. F5615.

STEARNS "15-30," FIVE-PASSENGER. THIS IS strictly a high-grade car, that can be bought for an astonishingly low price. Come and look it over at 1039 S. BROADWAY.

AUTOMOBILE FOR SALE—1912 REO ROADSTER, perfect running order, electric lighted, $500 cash. Apply 463 E. 3RD ST.

WANTED — LATE MODEL MOTOR CAR; HAVE first mortgage, swell house, or lots. PHONE 53891.

FOR SALE—2-TON TRUCK IN PERFECT CONDItion, bargain, $500. ALCO MOTOR SALES CO., 1248 S. Flower. F2637. Main 3973.

WANTED—1912 OR 1913, STANDARD MAKE, 5-passenger automobile in exchange for fine large lot near City Hall, Venice. PHONE F3569.

$1. DOLLAR TAXICAB CO., $1. F7654. Broadway 6500. Will rent you a car by week or month, with or without a driver. Anything from a Packard to a Ford.

FOR SALE — FINE LIGHT 30-HORSE-POWER touring car; absolutely first-class shape; will sell very cheap. 920 W. SECOND ST. F4800.

STUDEBAKER "20," 1913 MODEL, A1 CONDITION, cheap for cash. CHAS. H. CLARK, 325 W. Fourth st. Phone F2772.

HUPMOBILE COUPE, 1912 MODEL, FOR SALE cheap, or will trade for small open car. CHAS. H. CLARK, 325 W. Fourth st. F2772.

FOR SALE—FOR CASH, CHEAP, ONE 5-PASSENGER auto in good order, new tires. Call at 2322 S. MAIN or phone 21816.

FOR SALE—AT ANY PRICE TO CLOSE OUT, 7-passenger Packard, 1 new roadster, 1 40-H.P. semi racer, also a lot of automobile bodies. WESTERN AUTO-BODY & MFG. CO., 416 E. Ninth st.

FOR SALE — 6-CYLINDER KISSEL SPECIAL, 7-passenger, fully equipped, will sell for $1000 cash. ALCO MOTOR SALES CO., 1248 S. Flower. F2637, Main 3973.

FOR SALE—DANDY LITTLE TRUCK, CHEAP. JUST overhauled. Inquire 2222 CENTRAL AVE. Phone South 1224.

FOR HIRE—1913 OVERLAND AUTOMOBILES WITH competent drivers, $1.75 per hour, $12 per day. SOUTH 5076.

WANTED — AUTO REPAIR WORK AND LATHE work. Only 25c per hour, and guaranteed. PHONE 66510.

FOR SALE—MUST HAVE CASH; 4 NEW LIGHT delivery motor trucks in warehouse at cost. Owner, 2657 DALTON AVE.

WANTED—4 OR 5-PASSENGER AUTO. HAVE $400 to $500 cash and $175 diamond ring. (I am not a dealer.) Address B, box 263, TIMES OFFICE.

FOR SALE—FORD AUTOMOBILE, AS GOOD AS new. Address FORD, 335 H. W. Hellman Bldg.

AUTOS, PARTS, ENGINES, TIRES, ETC., SOLD, exchanged. METZ, 921 S. Main, F1958.

FOR SALE—5-PASSENGER FORD TOURING CAR, late model, bargain, like new. 3678 S. MAIN.

WANTED—TO BUY ROADSTER OR TOURING CAR. Will pay cash. Bring car. 1330 W. 16TH ST.

FOR SALE—1913 OVERLAND, 5-PASSENGER, LIKE new, sacrifice $700. 802 E. 29TH ST.

1912 FORD ROADSTER, MASTER VIBRATOR, prestolite tank, first-class condition, $400. 219 W. 22ND.

THINGS ON WHEELS—
All Sorts.
Automobiles.

FOR SALE—BUICK 22, $325; DURO ROADSTER, $275; Franklin roadster, foredoor, $250; Studebaker roadster, 20-h.p., $225; 25-h.p. roadster, $550; 30-h.p. roadster, $600; 1912 Hupmobile 20, 20-h.p., $450; 1913 Ford, used very little; Stoddard-Dayton, 5-passenger, $400; 5-passenger Peerless, will trade for property; 1913 Kissel Kar, will trade; Pope-Hartford 5-passenger, trade for house, west part of city; 2 light trucks, cheap for cash; several other bargains. ALERT AUTOMOBILE CO., Tunnel Garage, 920 W. 2nd. F4800.

WANTED— Light touring cars and roadsters for cash and clear real estate in vicinity. Will give you fine deal if car is right. J. E. HASKINS, A1542. 903 California Bldg. Main 3903.

BABY GRAND CHICKERING PIANO NEW, OR Chickering Player Piano, for a good runabout or roadster or four-passenger automobile. Must be in good condition and of good make. Have good trade for right party. See STITT, 332 S. Broadway. Phones Main 585; Home 10585.

FOR SALE—A PRACTICALLY NEW PIERCE-ARROW automobile, used only a short time. The original tires are still on machine; 60-h.p., 7-passenger; former cost $5600. Will sell for most any price as I need the money. Call between 10 and 11. Phone MAIN 5839.

FOR SALE — NEW BAKER VICTORIA, NEVER used, cost $2150; will give liberal discount, as owner cannot use it. No trade. Phone F5452. Main 1472. 816 TRUST AND SAVINGS BLDG.

WINTON 6 TOURING CAR IN GOOD CONDITION for exchange toward equally good value real estate, improved or unimproved. Will pay cash difference; answer quick. Address PEABOLDT, 1616 S. Figueroa st.

FOR EXCHANGE—FOR CLEAR LOT WORTH $1000, Los Angeles, Glendale, Eagle Rock or Hollywood, a practically new Thomas little six touring car, costing $3700. Call 222 E. COLORADO BLVD., Eagle Rock. Phone Garvanza 1044. Mr. Boyce.

FOR SALE — LATE 1912 CADILLAC, ELECTRIC lights and electric self-starter, 5-passenger, fully equipped, $1000 cash, no trades. ALCO MOTOR SALES CO., 1248 S. Flower. F2637. Main 3973.

WANTED — I WILL PAY CASH FOR AN ABSOlute bargain in a late model light car, or roadster, I am no dealer. Address E, box 509, TIMES BRANCH OFFICE.

FOR EXCHANGE—FINE LOT ON HUNTINGTON drive. Price $1500. Will take auto to $900. R. F. HUNTINGTON, 318 Chamber of Commerce, Pasadena. PHONE Colorado 1300.

WANTED—EQUITY IN HOUSE AND LOT IN WEST part of city. Will trade Pope-Hartford 5-passenger for equity or first payment. ALERT AUTOMOBILE CO., Tunnel Garage, 920 W. 2nd. F4800.

FOR SALE—AUBURN, 40-H.P., 5-PASSENGER touring car, electric lighted, good as new, at a bargain. Terms if wanted. 73014. 1003 S. VERMONT AVE.

FOR SALE—1912 FORD, COMPLETELY EQUIPPED, in A1 condition, run only 3900 miles; cheap; no trades. WEST ADAMS GARAGE, 1910 W. Adams. 74221. West 2818.

FOR SALE— Ford touring car, 1913, used very little, $525 cash. 1533 W. SEVENTH ST.

FOR SALE—REAR DECK OF 1913 MODEL FORD new, cheap. Apply MR. HORINE, between 3 and 5. 922 W. 6th st., Apt. A.

FOR SALE—FINE GARAGE EQUIPMENT, GARAGE for rent; also taxicab body and 2 and 7-passenger cars. PHONE 21292.

SIMPLEX 38, LATE MODEL, JUST LIKE NEW, run less than 6000 miles. Want cash and diamonds; a bargain. A5773, 557062.

FOR SALE—LATE MODEL STUDEBAKER 20, 5-passenger, fully equipped and up-to-date, looks like new and in perfect order. DENNISON, A2378.

WANTED—FORD, 5-PASSENGER, GOOD CONDItion; fully equipped, will pay cash. 610 rear, E. 41ST ST.

FOR SALE—1910 4-PASSENGER 30-60 STEARNS in A1 shape; good bargain for cash. 310 WEST PICO. Main 577. F6851. Ask for Cleveland.

TO LET—GARAGE, 2-STORY, INCLUDING LARGE well furnished room, electric lights, near West Adams and Normandie. 71098.

FOR SALE — 1-TON FEDERAL TRUCK IN GOOD condition. Can be seen at WALL ST. GARAGE. For further particulars phone 60251.

FOUR-PASSENGER ELECTRIC BROUGHAM FOR $1000, worth $1500. 1040 SOUTH FLOWER. 60249. Ask for Mr. Wood.

I WILL PAY SPOT CASH FOR BARGAIN IN LIGHT roadster or touring car in good condition, not earlier than 1911, and not over $600. Phone MAIN 526.

FOR SALE—5-PASSENGER, 40-H.P. GAS CAR, cost $2250, runs like new, will sacrifice for $1250; no trades. Phones: F5452. Main 1472. 816 TRUST AND SAVINGS BLDG.

FOR EXCHANGE — NICE COTTAGE ON SANTA Barbara st., $2800; want auto first payment; balance monthly. Owner, SOUTH 5037.

WANTED—TO BUY A TAXI-CAB OR A LIMOUsine body. DOLLAR TAXI-CAB CO.

MY 4-PASSENGER MATHORN 1912, $550 TAKES it. 1400 ALBANY ST., Apt. 17. West 6327.

For Hire—Automobiles.

FOR RENT, $12 PER DAY OR BY HOUR, 6 NEW foredoor 7-passenger, 32 and 45 H.P. touring cars, with reliable drivers. CROW MOTOR CAR, 951 S. Flower. F7490.

FOR HIRE— New 5-passenger Overland, $1.75 per hour; special rate by day. PHONE F7157. MAIN 2342. Residence phone 71521.

$1. DOLLAR TAXICAB CO., $1. F7654. Broadway 6500. Prompt. Safe. Reliable. Latest model touring cars at popular prices.

FOR HIRE—BRAND NEW 1913 FIVE-PASSENger Studebaker "30," $1.50 per hour. Careful driver. EAST 285.

TOURING CARS FOR HIRE—$1.25 PER HOUR; pleasure or business. Reliable drivers. WEST 418. 22524.

FOR HIRE—LATE MODEL STUDEBAKER AUTOmobile, $1.50 per hour. HOME 21749 and SOUTH 2873.

FOR HIRE—TOURING CARS AND TAXICABS. RATES REASONABLE. SERVICE FIRST-CLASS. AUDITORIUM AUTO SERVICE, 14327; BDWY. 424.

MAN WITH LIGHT AUTO TRUCK WANTS DElivery work in the afternoon. Address B, box 48, TIMES OFFICE.

FOR HIRE—FIVE-PASSENGER AUTOMOBILE, $1.50 per hour. Stand at 534 S. HILL ST. Phone 63908, MAIN 5014.

FOR HIRE—5-PASSENGER, COMPETENT DRIVER, $160 per month. Address E, box 125, TIMES OFFICE.

FOR HIRE—5-PASSENGER FORD NEW TOURING car, careful drivers, $1.25 per hour. PHONE 77677.

FOR HIRE—LARGE BUICK, 1913, TOURING CAR, licensed driver, $2 per hour. VERMONT 3477.

FOR HIRE—5-PASSENGER 30-H.P. 1912 CARS, $1.25 per hour. TELEPHONE 23883.

Wagons and Carts.

FOR SALE — TWO DOUBLE WAGONS, CHEAP; one single wagon. C. A. HEROLD, 812 San Pedro st.

FOR SALE—LUNCH WAGON, ONE OR TWO TOgether, doing good business. SOUTH 3761.

GOOD HEAVY FARM WAGON, $65; FULL LINE harness, also new and second-hand farming tools at SCOTTY'S PLACE, 135 S. Los Angeles.

FOR SALE—NICE DELIVERY WAGON, HANDmade. Phone 52845. 1083 DENVER AVE.

Motorcycles.

FOR SALE—MOTORCYCLES CHEAPER THAN BIcycles. Bicycles at reasonable rates, sold on terms. Special—1 Indian motorcycle in running order, $35. MONETA CYCLERY, 4816 S. Vermont. Vermont 160.

FOR SALE—I HAVE $135 BALANCE ON MY LATE $350 1913 twin Indian motorcycle, 7-h.p., fully equipped; must sell or trade at once. Call any time at 741 E. 50TH. Phone South 8136.

FOR SALE—TWIN INDIAN 1913, FULLY EQUIPped, has never had puncture or wreck, good as new. Has run less than 2000 miles. Must leave city. Price $250. 812 W. 10TH ST. Phone Main 5391.

FOR SALE—THOR MOTORCYCLE IN GOOD CONdition; must sell immediately; $35. Call at 4816 S. VERMONT AVE., any time except Sunday.

FOR SALE—1911 MOTORCYCLE, A1 CONDITION, must be sold this week, very cheap. Apply after 4 o'clock. 1508 GEORGIA ST., one block east from Figueroa.

LIVE STOCK FOR SALE—
Horses, Mules, Cattle, Etc.

FOR SALE—WE HAVE ON HAND 30 HEAD OF mules, from 3 to 10 years old; can sell you carload or matched pair of mules cheaper than you would expect to buy them. We have an extra fine team matched steel grays, also team nice matched blacks; also team young, sound bays; heavy boned; in fact, we have too many for further mention. All stock guaranteed. DOYLE & ROBERTSON, 3200 Central ave.

FOR SALE—ONE TEAM HORSES, WEIGHT 2300; new heavy harness; Studebaker wagon, steel axle. Call at 26th and Compton ave., or call SOUTH 588, or BROADWAY 1343.

FOR SALE—MULES, MARES AND HORSES; CARload just arrived from the North; most any kind you want, cheap. Call 851 SAN PEDRO ST., cor. Ninth.

FOR SALE—ROAN HORSE AGED 7, WEIGHT about 1250, also team, weighing about 2100, with double set harness. H. JEVNE'S COMPANY STABLES, 1064 San Julian.

FOR SALE—GENTLE 8-YEAR OLD HORSE, SINGLE and double, $85; sorrel mare, $35; bay horse $40. Team of mares $100; wagon, buggies and harness. 547 CENTRAL AVE.

FOR SALE—MISSOURI JACK, PEDIGREED STOCK; nothing finer in the West. For full information, address BIG FOUR RANCH CO., general offices, 230 H. W. Hellman Bldg., Los Angeles.

FOR SALE—OR TRADE, SMALL SOUND GENTLE delivery mare, $35; big bargain; must be sold at once. 127 WEST 16TH.

FOR SALE—10 CHOICE HOLSTEIN HEIFERS, ALL fresh since first of the month; take $1250 for them; $450 cash, balance terms. F. M. JONES, R.F.D. 14, Los Angeles.

FOR SALE—OR TRADE, ONE GOOD DELIVERY mare, sound, price $60. Address 1066 SUNSET BLVD.

FOR SALE — HORSE, BLOCKY BUILT, CITY broke, true puller, double or single; $45. 137 EAST 25TH ST.

FOR SALE—MARE AND HORSE, COLOR BLACK, weight 2400; will sell one or both cheap; fast and sound. 137 EAST 25TH ST.

FOR SALE—4-YEAR-OLD MARE, GOOD WORKER. 610 CERES AVE.

FOR SALE—12 NUMBER 1 WORK HORSES, SIX 3-ton wagons. Phone MAIN 5281, 28661.

FOR SALE—GENTLE MARE, RUBBER TIRED RUNabout, harness, $90. MRS. MACK, 218 W. 24th.

FOR SALE—SIX-YEAR-OLD HORSE, BUGGY AND harness; price $65. BOYLE 2023.

LIVE STOCK FOR SALE—
Horses, Mules, Cattle, Etc.

FOR SALE— AUCTION! AUCTION! AUCTION! FRIDAY, OCT. 24, COMMENCING AT 10 A.M. [illegible] AT THE 7TH STREET HORSE [illegible] WE WILL SELL 50 HEAD OF HORSES, MARES AND MULES. From 5 to 10 years of age, weighing 1100 to 1500 pounds [illegible] J. T. DENNINGER, [illegible] PHONE MAIN [illegible] REED & HAMMOND, LIVE STOCK AUCTIONEERS.

POULTRY—POULTRY SUPPLIES—
For Sale, Exchange, Wanted.

FOR SALE—FOUR SCOTCH COLLIE [illegible] handsomely marked [illegible] MAIN [illegible]

FOR SALE—CYPHERS [illegible] very cheap if taken soon [illegible] Take Indiana-Stephenson car.

Rabbits, Bees, Goats, Etc.

WANTED—TO BUY GOOD MILCH GOAT [illegible] or coming fresh soon. [illegible] Cal.

Dogs and Dogs of Sal.

FOR SALE — SNOW-WHITE [illegible] ties, toy cocker spaniel [illegible] months old [illegible] setter pups [illegible] Broadway 132.

FOR SALE—DOGS, WELL BRED [illegible] from a 3-months' [illegible] AHRENS & SONS, 4301 [illegible] Figueroa.

FOR SALE — THOROUGHBRED [illegible] terriers, pedigreed [illegible] markings [illegible] st. car.

LIVE STOCK WANTED—

WANTED — CALVES [illegible] highest cash prices paid [illegible] Woodlawn ave., South [illegible]

WANTED—HIGHEST PRICE PAID [illegible] beef cows. HANNON [illegible] 25685, South 2291.

WANTED—WELL BRED [illegible] and breeding cows [illegible] Rivera P. O., Cal.

ATTORNEYS—
And Counselors-at-Law.

OUR MAIN OFFICES ARE AT [illegible] Branch office at 622 Chamber of [illegible] Broadway, Los Angeles. [illegible] prompt attention [illegible] chanic's liens, collections [illegible] 9 to 5. Open evenings, 7 to 8.

PROMPT ATTENTION [illegible] ERTS, 508 Mason Bldg. [illegible]

FREE LEGAL ADVICE ON ALL [illegible] service. 628 SAN FERNANDO [illegible]

BOOKS—

PACIFIC REPORTS, 199 [illegible] at $1.50 per vol. [illegible] ESON, 415 S. Hill. F5411.

BOILERS—
And Refineries.

L. A. BOILER WORKS [illegible] boilers and tanks [illegible] work. Redondo st. [illegible]

DRESSMAKING—
And Dressmakers.

LADIES' CUSTOM TAILORING [illegible] sonable; satisfaction [illegible] ER'S, Ladies' Tailoring [illegible] and 16th.

FANCY AND PLAIN [illegible] est notice, reasonable [illegible] near Washington. [illegible]

DRESSMAKER FROM [illegible] gowns specially [illegible] homes. MAIN 284.

EXPERT SEAMSTRESS [illegible] cut and fit, reasonable [illegible]

DRESSMAKING — [illegible] maker of gowns [illegible]

WANTED — [illegible] dressmaker, work in your home [illegible]

SEWING BY DAY BY [illegible] er; prices reasonable [illegible]

DRESSMAKER WANTS [illegible] home; satisfaction guaranteed [illegible]

DRESSMAKING IN ALL [illegible] oring and coat cuts [illegible]

EDUCATIONAL—
Schools and Colleges.

BOYNTON NORMAL [illegible] prepare for county [illegible] BOYNTON-ESTERLY TEACHERS [illegible] Stimson Bldg. A1450. [illegible]

THE CHILDREN'S HOUSE [illegible] garten. Primary school [illegible] OCEAN VIEW AVE.

COLLEGE PREPARATORY [illegible] history and English [illegible] Bonnie Brae. 51572.

LOST, FOUND, STRAYED—
And Stolen.

LOST—WEDNESDAY MORNING [illegible] 11 o'clock, from automobile [illegible] tary satchel with valuable [illegible] Liberal reward for return [illegible] BLDG., or Shepherd, Room [illegible]

LOST—TEN DOLLARS REWARD [illegible] for return of my leather [illegible] taken from auto Thursday [illegible] asked. F. T. ALLEN, 2346 W. [illegible]

LOST — LEGAL PAPERS [illegible] Avery & French, Attorneys [illegible] Monday morning. Return to [illegible] LAUGHLIN BLDG. [illegible]

LOST—BROWN WATER SPANIEL [illegible] to name of Buster [illegible] to hunt. License tag [illegible] 3900 S. Normandie. [illegible]

LOST—L. A. INV. COMPANY [illegible] return to L. A. PRICE [illegible] Bldg., and receive reward.

STRAYED—OR STOLEN [illegible] 1100 lbs., 7 years old [illegible] down, on the left chest [illegible] MAN, Sawtelle, and receive reward.

LOST — GOLD-MOUNTED [illegible] small diamond, initials [illegible] ward if returned to C. E. [illegible] delet st., after 6 p.m.

LOST—1 SORREL MARE [illegible] on breast; will give [illegible] DODGE, San Fernando.

LOST—SMALL GRIP BETWEEN [illegible] Angeles. Call MAIN [illegible] box 35, TIMES OFFICE.

LOST—POCKETBOOK [illegible] or Spring. Please return [illegible] offices at Sixth and Main.

LOST—TWO MOVING PICTURE [illegible] return to GOLDEN GATE [illegible] Eighth st.

LOST — ONE BRINDLE [illegible] license tag 1848. Phone [illegible] 53555. Reward.

LOST—HANDBAG CONTAINING [illegible] owner's cards. Telephone [illegible]

MACHINERY—
And Machinists' Supplies.

FOR SALE—A. J. G. [illegible]

FOR WELL TOOLS AND [illegible] TOOL WORKS, 511 N. [illegible]

WANTED—TO BUY PORTABLE [illegible] tors, second-hand [illegible] E. 2nd st.

WANTED—SECOND-HAND [illegible] be a bargain. P. O. BOX [illegible]

FOR SALE—SMALL [illegible] in fine condition. [illegible]

MINING—

MINING—THE PROPERTY [illegible] with crude methods [illegible] clean it out only a small [illegible] then disclosed will [illegible] where you can find [illegible] what might prove splendid [illegible] F3871.

JAS. IRVING & CO. [illegible] sayers. Cash for [illegible] returns. 107 N. SPRING [illegible]

WANTED — COMPRESSOR [illegible] power, complete, or in part [illegible] TIMES OFFICE.

ACME ASSAY OFFICE [illegible] 75c; gold, silver [illegible] lead, $1.50.

[illegible] TEACHES ASSAYING [illegible] 108 N. SPRING.

FRIDAY MORNING.

Classified Liners.

MUSICAL INSTRUMENTS—
For Sale, Exchange, Wanted.

[illegible] CLEARANCE SALE OF PIANOS AND PLAYER PIANOS. [illegible] to read mean anything until you have [illegible] these instruments have gone through our [illegible] and have been thoroughly overhauled, therefore [illegible] guarantee. THESE PIANOS ARE NOT THE OLD BLACK [illegible] 20-YEAR-OLD PIANO. BUT ALL RIGHT [illegible] DATE. SEE US BEFORE YOU BUY ANYTHING. EASY TERMS. KILERF 344 S. BROADWAY.

[illegible] BEAUTIFUL TONED, HIGH GRADE [illegible] Piano, special made-to-order [illegible] perfect condition, fully guaranteed [illegible] will sell for [illegible] see by appointment. Address 1458 [illegible] AVE, near Pico. Phone 74840.

[illegible] CHEAP— SELLING OUT A FEW SNAPS IN GRAFONOLAS—LIBRARY TABLES. [illegible] if you want one don't miss this [illegible] can save from $25 to $50 on the [illegible] Address A, box 315, TIMES BRANCH OFFICE.

[illegible] FIRST-CLASS UPRIGHT PIANO, A [illegible] like new. Will sell on terms or cash; [illegible] This is a $500 piano that will be [illegible] low price. Bring this advertisement [illegible] SOUTHERN CALIFORNIA MUSIC COMPANY, 332 S. Broadway.

[illegible] FINE CABINET GRAND PLAYER [illegible] good as new, cost $600. Sell at sacrifice [illegible] installments. No dealers. PHONE [illegible]

[illegible] DON'T FORGET THE BIG PIANO [illegible] W. 7TH ST. BROOKS PIANO STORE. Open [illegible] the week $100 piano.

[illegible] PIANOS AND PLAYER PIANOS, AT ALL [illegible] you will find a variety of sample pianos to [illegible] at our figures. Our prices are right, [illegible] reasonable. CALIFORNIA PIANO [illegible] Mercantile Place.

[illegible] WALNUT CASE UPRIGHT PIANO, [illegible] perfect condition. Will sacrifice for [illegible] money immediately. Call at 1767 [illegible]

[illegible] MAHOGANY TABLE GRAFANOLA, [illegible] with best red-seal records [illegible] box 333, TIMES BRANCH OFFICE.

[illegible] DIRT CHEAP, FINE PIANO, [illegible] LEONARD, 10062.

[illegible] FOR $100 IF TAKEN AT ONCE [illegible]

[illegible]ING—CHIROPODY—
[illegible] Treatment, Hairdressing.

[illegible]

[illegible] And Other Baths.

[illegible]

[illegible] AND EXPRESS—
Deliveries.

[illegible] FURNITURE MOVING CO. WILL [illegible] furniture and piano by contract [illegible] and country trips cheap. [illegible] HOME 41459.

[illegible]WRITERS—
Of Various Makes.

[illegible] in our NEW LOCATION [illegible] BROADWAY [illegible] typewriters lower than any store [illegible] every machine is GUARANTEED for [illegible] CHARGE [illegible] Underwoods, Remingtons, Olivers, L. C. Smiths [illegible] TYPEWRITERS RENTED, [illegible] MONTHS ONLY $5. [illegible] STANDARD FOLDING [illegible] opposite BULLOCK'S [illegible] TYPEWRITER CO. F5686.

[illegible] MONTHS FOR $5 AND UP. [illegible] FACTORY REBUILT TYPEWRITERS [illegible] WRITING MACHINE CO., [illegible] SPRING ST. [illegible] Main 3959.

[illegible] MONTHS FOR $5.00 [illegible] THOROUGHLY REBUILT [illegible] FOR ONE YEAR. [illegible] SUPPLIES OF ALL KINDS [illegible] TYPEWRITER AGENCY, 648 S. Spring st.

[illegible] BRAND NEW TYPEWRITER, NEV[illegible] visible model No. 8, cost $105, [illegible] Can be seen at BARTLETT [illegible] 231 S. Broadway.

[illegible] And Model Makers.

[illegible] DIES, NOVELTIES AND SPE[illegible] made to order. NATIONAL MA[illegible] Main st.

[illegible] And Patent Agents.

[illegible] PATENTS, LOCAL AND [illegible] LOS ANGELES INVESTMENT BLDG.

[illegible] AGENCY, HAZARD & STRAUSE [illegible] Bank Bldg. Patent [illegible]

[illegible] PATENT LAWYER AND [illegible] at Washington, D. C. [illegible] Main 180.

[illegible] GRAHAM [illegible] TRADEMARKS. [illegible] BLDG., LOS ANGELES.

[illegible] MECHANICAL ENGINEER, MA[illegible] 405 WILCOX BLDG.

[illegible] PATENTS THAT PROTECT [illegible] Inventions financed. 1061 [illegible]

[illegible] ALEX H. LIDBERS [illegible] 6th and Broadway.

[illegible] INSTRUCTION—

[illegible] BY EXPERIENCED TEACHER [illegible] 1300 ESTRELLA [illegible]

[illegible] EXPERIENCED TEACHER [illegible] 556176, WIL[illegible]

[illegible] BECKER DESIRES PIANO [illegible]

[illegible] 30th Year. Begin Now.

HOL[illegible] An out-[illegible] School [illegible] and Art [illegible] you car.

A high-gr[illegible] all grade[illegible] college or[illegible] non-sectar[illegible] Principal.

Young [illegible] trained [illegible]

Angele[illegible] Day and [illegible] and primar[illegible] attention.

THE [illegible] Establishe[illegible] Courses.

WES[illegible] Residence [illegible] ature and [illegible]

EGA[illegible] MUS[illegible] Maje[illegible] Send for [illegible] 1913 [illegible] 60371

YAL[illegible] Cal. Boardin[illegible] Men and Boy[illegible] Grades. The [illegible] Southern Cali[illegible] Life. Paying special[illegible] mental and [illegible] gymnasium a[illegible] ness branches[illegible] illustrated Ca[illegible]

FREE Books [illegible] Graduates [illegible] W. H. H. [illegible]

HARVARD [illegible] Western Ave. [illegible] sion the year [illegible] Pupils. Send [illegible]

[illegible] Business [illegible] EFFICIENCY [illegible] Call [illegible]

Nation[illegible] The School that [illegible] months. 8th Fl[illegible] 128 S. Broadway

CALIFORNIA [illegible] For boys [illegible] Boa[illegible] Take [illegible] 1948 Lovelace A[illegible]

KENNARD[illegible] BUSI[illegible] A WEEK [illegible] 1929 [illegible] $10.00 a Month.

URBAN MIL[illegible] Exclusively [illegible] 800 South [illegible]

Success S[illegible] THE down-to-dat[illegible] reasonable. Posi[illegible] H. W. Hellman [illegible]

LIVE STOCK FOR SALE—

Horses, Mules, Cattle, Etc.

FOR SALE—

AUCTION! AUCTION! AUCTION! AUCTION!

FRIDAY, OCT. 24,

COMMENCING AT 10 A. M.

949 EAST SEVENTH ST.

AT THE 7TH STREET HORSE MARKET

WE WILL SELL 60 HEAD OF HORSES, MARES AND MULES.

From 5 to 10 years of age, weighing from 1500 to 1800 pounds, some of which are broke to ride, the best of work stock. Mostly all smooth and gentle and all-purpose horses, consisting of draught and single harness, also a few of light and heavy wagons.

J. U. DENDINGER, PROP.,

PHONE MAIN 9317.

REED & HAMMOND,
LIVE STOCK AUCTIONEERS.

POULTRY—POULTRY SUPPLIES

For Sale, Exchange, Wanted.

FOR SALE—FOUR SCOTCH COLLIE PUPS, all beauties; parents registered; cheap. 2728 MAIN.

FOR SALE—CYPHERS BROODER, NEARLY new; cheap if taken soon. 3507 LAFAYETTE. Take Redondo-Stephenson car.

Rabbits, Hens, Goats, Etc.

WANTED—TO BUY GOOD MILCH GOAT; must be coming fresh soon. Address BOX 11, Cal.

Dogs and Dogs at Stud.

FOR SALE — SNOW-WHITE SPITZ PUP, fine, toy mother spaniel pups; females nine months old; grown pet bulld; trained to work; 2 months; pretty female; 3 months; pretty female; screw tails; 10 weeks. PUPPYLAND, 324 S. Broadway.

FOR SALE—DOGS, WELL BROKE, TURN to or also game-broken Airedale, but 2 years old; $40 for all or single dog. Call at 1 HUBER'S & SONS, 4501 Moneta ave., or at Inglewood.

FOR SALE — THOROUGHBRED BOSTON terriers, pedigreed, 6 weeks old; brindle markings; beauties. 110 S. BITTNER ST., cor. 4th.

LIVE STOCK WANTED—

WANTED — CALVES, BEEF COWS AND 2 milk cows; prices must suit. HUBS Beef, Woodlawn ave., South 2507, 2508.

WANTED—HIGHEST PRICE PAID FOR 2 or 3 cows. RANSOM BROS. 1661 S. Main, South 2291.

WANTED—WELL BRED BERKSHIRE SOW and breeding boars. CHARLES Wood, Silvers P. O., Cal.

ATTORNEYS—

And Counselors-at-Law

OUR MAIN OFFICES ARE AT ROOM [illegible] MAIN BLDG.

Branch office at 6225 Chamber of Commerce building, Los Angeles. All legal work accurately and expeditiously done. Collections a specialty. Attorney's license, collections, notary seal. 8 to 9 to 5. Open evenings, 7 to 8.

PROMPT ATTENTION, OLD AVENUE, 1878. 508 Mason Bldg. Main 3051, Pico.

FREE LEGAL ADVICE ON ALL TAXES; collection service. 6226 SAN FERNANDO BLDG.

BOOKS—

PACIFIC REPORTS, 190 VOLUMES; LAW sheep, at $1.50 per vol. Fine condition. A. L. WINN, 415 S. Hill. F5412.

BOILERS—

And Boilermakers.

L. A. BOILER WORKS, MANUFACTURERS of boilers and tanks. Steel or iron work. Redondo st. PHONE S. 238, 239.

DRESSMAKING—

And Dressmakers.

LADIES' CUSTOM TAILORING DONE THE most reliable, satisfactory, economical manner. KEY'S, Ladies' Tailoring College, corner 3d and 16th.

FANCY AND PLAIN DRESSES MADE BY an expert, reasonable. 1926 Hope st. near Washington. West 6407.

DRESSMAKER FROM THE EAST WISHES to open family trade in same. MAIN 3264.

EXPERT SEAMSTRESS WANTS DAY WORK; cut and fit, reasonable. 1021 Maple ave.

DRESSMAKING — EXPERIENCED DRESSmaker of gowns, $2.50 per day. MAIN 7.

WANTED — EXPERIENCED DRESSmaker, work in your home. 1155 SOUTH

SEWING BY DAY BY EXPERIENCED dressmaker; prices reasonable. 562 S. HILL.

DRESSMAKING, SATISFACTORY WORK by the day; reasonable. 562 S. HILL.

TREATMENT, MAGNETIC MASsage, 9 to 10, 212 S. BROADWAY, Rooms [illegible].

DRESSMAKING IN ALL BRANCHES; ironing and soft coals. BROADWAY 3[illegible].

EDUCATIONAL—

Schools and Colleges.

BOYNTON NORMAL, ESTES PARK, COLO. BOYNTON-INTERLY TEACHERS' AGENCY, Gibson Bldg. A1546. Pico.

THE CHILDREN'S HOUSE, KINDERGARTEN, Primary school; 3 to 8 years. 1000 S. OCEAN VIEW AVE.

COLLEGE PREPARATORY, ACADEMIC, history and English. 1000 S. Hope. Bonnie Brae.

LOST, FOUND, STRAYED

And Stolen.

LOST — WEDNESDAY MORNING, between 11 o'clock from corner 7th and Hope, 1917 satchel with valuable papers of no value to others. Liberal reward for return to 1917 HILLS, or 1917 Hope st.

LOST—TEN DOLLARS REWARD WILL BE paid for return of my pocketbook containing [illegible]. F. T. ALLEN, 2644 W. 8th st.

LOST — LEGAL PAPERS BELONGING to Avery & French, Attorneys, in vicinity of Broadway and Temple; finder please return to 1 W. 3d st. Reward.

LOST—BROWN WATER SPANIEL DOG; answers to GOLDEN GATE FISH CO.

LOST — ONE BRINDLE BOSTON bull, female; name Rosie. Reward. 1260 Pasadena ave.

LOST—HANDBAG CONTAINING MONEY, owner's cards. [illegible]

MACHINERY—

And Mechanical Aids.

FOR SALE—A J. O. COLLOMY PUMP in good working condition; will sell cheap; we are replacing this machine with a larger one. NATIONAL MACHINERY CO., Tiffin, Ohio.

FOR SALE—PAINTERS, LOCAL AND INTERSTATE AND SPECIAL INVESTMENT BLDG. [illegible]

FOR WELL TOOLS AND BATH HOUSE; also gasoline engine. [illegible] TOOL WORKS, 311 N. Main st.

WANTED—TO BUY PUMPS, 2 OR 3 H. P. second-hand gasoline engine. [illegible] E. 2nd st.

WANTED—SECOND-HAND AIR COMPRESSOR, 8x8 or 10x10. BOX 118, TIMES.

FOR SALE—SMALL PUMP AND ENGINE in fine condition. J. C. GREEN, [illegible]

MINING—

MINING—THIS PROPERTY HAS PROVED with crosscuts and a small tunnel to be a clean 6 inch vein of gold ore; 2 feet of this is free milling; will sell cheap; will bear close investigation; will prove up what might prove to be a big mine. 1707 FIRST.

OIL DRILLING & CO., GOLD BRICK ST. where one pays well before he starts. 107 N. SPRING ST. [illegible]

WANTED — COMPETENT ST. [illegible] tower, or to put up. [illegible] 107 N. SPRING ST.

WANTED — SHEET METAL WORKER, [illegible] OFFICE.

FOR SALE—SMALL OFFICE, SIZE 8 FEET, [illegible] desk, chair, safe, all nearly new; [illegible] bed $1.50. [illegible]

HUDSON BEACHES AMUSING [illegible] 126 N. SPRING.

Classified Liners.

MUSICAL INSTRUMENTS—
For Sale, Exchange, Wanted.

FOR SALE—

OF

HOME AND PLAYER PIANOS.

Don't buy one piano anything until you have [illegible]

[illegible] ..... $[illegible]
[illegible] $127.00
[illegible] $128.00
[illegible] $147.00
[illegible] $175.00
[illegible] $250.00
[illegible] $265.00
[illegible] $315.00
[illegible] $375.00

Our bargains have gone through our [illegible] thoroughly overhauled, therefore guaranteed.

OUR PRICES ARE NOT THE OLD BLACK [illegible] PIANO, BUT ALL RIGHT [illegible] SEE US BEFORE YOU BUY ANYwhere.

EASY TERMS.

[illegible] 344 S. BROADWAY.

[illegible] OUT A FEW SNAPS IN [illegible] PIANOS.

[illegible] LIBRARY TABLES.

[illegible] UPRIGHT PIANO, A good one. Will sell on terms or cash; [illegible] $200 piano that will be sold. Bring this advertisement [illegible]

[illegible] CALIFORNIA MUSIC COMPANY, 345 S. Broadway.

[illegible] CABINET GRAND PLAYER piano, $[illegible]; will sacrifice. No dealers. PHONE [illegible]

[illegible] AT THE BIG PIANO STORE. Open [illegible] 1000 pianos.

[illegible] PLAYER PIANOS AT ALL [illegible] of a variety of sample pianos to [illegible] of them. Our prices are right. [illegible] CALIFORNIA PIANO [illegible]

[illegible] CASE UPRIGHT PIANO, [illegible] guaranteed. Will sacrifice for [illegible] immediately. Call at 1707 [illegible]

[illegible] LIBRARY TABLE GRAPANOLA, [illegible] beautiful, reasonable. [illegible] 343 S. HILL. TIMES BRANCH OFFICE.

[illegible] PIANO CHEAP, FINE PIANO, [illegible]

[illegible] $150 IF TAKEN AT ONCE.

[illegible] PIANOS, [illegible] $[illegible] UP. [illegible] $[illegible] DOWN, $[illegible] MONTHLY. [illegible] 344 S. BROADWAY.

[illegible] CABINET, SWEATS, [illegible] MADE-TO-ORDER WAS FINISH [illegible] 50 and 85-cents. Almost [illegible] fully guaranteed; can [illegible] of residence will sell for [illegible] to responsible parties. [illegible] 1000 pianos to select from, which will give [illegible] Address 1428 [illegible] Pico. Phone 74869.

[illegible] ATTENDANT. [illegible] and needle spray baths, [illegible] vapor, electric and [illegible] 344 S. BROADWAY, 2nd floor. [illegible] W. HERBERT, 2320 W. [illegible]

[illegible] ELECTRICAL SWEATING [illegible] time to [illegible] ladies only. [illegible] MRS. SHAR[illegible]

[illegible] ELECTRIC BATH, MAGNETIC [illegible] rub room. 1155 SOUTH [illegible]

[illegible] VIOLET RAY TREATment; prices reasonable. 562 S. HILL.

[illegible] DRESSMAKING, SATISFACTORY WORK by the day; reasonable. 562 S. HILL.

[illegible] TREATMENT, MAGNETIC MASsage, 9 to 10, 212 S. BROADWAY, Rooms [illegible].

[illegible] DRESSMAKING IN ALL BRANCHES; ironing and soft coals. BROADWAY 3[illegible].

Schools and Colleges.

MARLBOROUGH SCHOOL for GIRLS OVER FOURTEEN

2566 West 33rd Street. 24th year opens September 30th.
OUT-OF-DOORS STUDY—Gymnasium, Tennis, etc. CERTIFICATE admits WITHOUT EXAMINATION to Wellesley, Vassar, Mt. Holyoke, Smith, Berkeley and Stanford.
FRESHMAN AND SOPHOMORE COLLEGE WORK; special courses in LITERATURE, HISTORY OF ART, ETC.
DOMESTIC SCIENCE CLASSES LIMITED TO 8 EACH. Work in prettily furnished family kitchen and dining-room. Sewing, millinery, etc.
MUSIC DEPARTMENT in charge of MR. WALDO F. CHASE.
MISS WILTSHIRE will be at the school until July 25th and after September 12th every day from 9 until 1.
MRS. GEO. A. CAYWELL, MISS GRACE WILTSHIRE, B.L., Principals.
For catalogue and information address Secretary Marlborough School.

GIRLS' COLLEGIATE SCHOOL

Adams and Hoover Sts. (Casa de Rosas.) Twenty-second Year Begins September 25th.
First year, Sub-Freshman or Public School Eighth Grade (re-introduced.)
Four years of Academic or High School work. Accredited at leading colleges.
POST GRADUATE YEAR. ADVANCED WORK IN CHOSEN SUBJECTS.
FRESHMAN COLLEGE WORK PREPARING FOR COLLEGE SOPHOMORE CLASS.
DOMESTIC SCIENCE. ART. MUSIC. GYMNASIUM. ATHLETICS.
MISS PARSONS and MISS DENNEN, Principals. Telephones: 54336; West 717.

ST. CATHERINE'S SCHOOL FOR GIRLS

632 West Adams Street, Opposite Chester Place.
Non-Sectarian school for girls under 15 years of age. School opens October 1st. Boarding and Day School. Boys admitted to Montessori Department and First Grade. French, German, Art, Gymnasium.
Music Department in charge of Miss Anna Knecht.
Miss Thomas and Miss Musgrove, Principals.
Telephones: 22309; West 4532.

30th Year. Begin Now. The Isaac Woodbury BUSINESS COLLEGE

Fifth Floor Hamburger Building, Broadway and Eighth, Los Angeles.
EDWARD KING ISAACS, President.

HOLLYWOOD SCHOOL FOR GIRLS

An out-of-door school. Sunset Boulevard and Hay avenue. Boarding and Day School. College, Preparatory and General Courses. Music, Art, Domestic Science and Art, Physical Training. Catalogue on application. Phone 57504. Laurel Canyon car.

Home 54665 — Los Angeles Academy and Maryland School — Wilshire 369

A high-grade, medium-priced school for boys and girls, giving thorough instruction in all grades from Kindergarten (Montessori system) through High School, preparing for college or business. Careful moral training with daily use of the Bible. Christian but non-sectarian. Ninth and Beacon streets, near Westlake Park. F. G. CRESSEY, Ph.D., Principal. FRANCES B. CRESSEY, A.B., Vice-Principal.

PAGE MILITARY ACADEMY

Boarding and Day School for boys 6 to 14 years of age.
Young boys will be brought to school and returned home by automobile. Send for illustrated catalogue. 1127 WEST ADAMS STREET. Phones—11203 or South 2784.

Angeles Vista School.—1844 St. Andrews Place.

Day and home school for girls of all ages. Boys admitted to Montessori-Froebel class and primary grades. College preparatory courses, domestic science, music. Individual attention, outdoor study; athletics. Fall term begins September 24th. Home 73544.

THE ORTON SCHOOL FOR GIRLS

Established 1896. Outdoor study all winter. Special, General and College Preparatory Courses. Art and Music. 164 SO. EUCLID AVE., PASADENA. TEL. PAIR OAKS 694.

WESTLAKE SCHOOL FOR GIRLS

Residence and day school. Accredited to University. Advanced classes in Art, Literature and Modern Languages. 616 S. Alvarado St., Los Angeles, Cal.

SAN DIEGO ARMY & NAVY ACADEMY

"The West Point of the Pacific" Located on Bay and Ocean at Pacific Beach, a delightful suburb of San Diego. OUT-OF-DOOR CLASSES and SPORTS ENTIRE YEAR; individual attention; thoroughness of instruction; and above all, CHARACTER TRAINING under personal Christian influences. Affiliated with leading colleges. Write for Illustrated Year Book.

CAPT. THOS. A. DAVIS, Supt.
(Late Sixth U.S.V. Infantry)
Pacific Beach, Cal.

EGAN SCHOOL

MUSIC and DRAMA
Majestic Theater Bldg.
Send for Beautifully Illustrated 1913-14 Catalog, Free.
60371 Phones Main 3357

YALE SCHOOL

336-340 NORTH UNION AVE., Los Angeles, Cal. Boarding and Day School for Young Men and Boys. Grammar and High School Grades. The Only Non-Military School in Southern California. Emphasizes the Home Life.
Paying special attention to the boy's moral, mental and physical development. Fine gymnasium and athletic instructor. Business branches taught. Manual Training. Illustrated Catalogue. Phone Wilshire 3424.

California COMMERCIAL COLLEGE

AND BROWNSBERGER
COR. FIRST AND BROADWAY

FREE Books and Supplies. Positions for Graduates. Use of Typewriter at home free. W. H. H. GARVER, Pres. and Mgr.

HARVARD SCHOOL—Military

Western Ave., Ten-acre Campus. In session the year around. Boarding and Day Pupils. Send for Illustrated Catalogue.

HOLLMAN Business Colleges

EFFICIENCY IS OUR KEYNOTE.
Call and see our School.
1017 S. Figueroa.

LOS ANGELES BUSINESS COLLEGE

Oldest and largest business college corporation in the southwest. Connected with world's in 13 cities. Eighth at Hill.

National BUSINESS COLLEGE

The School that gets you through in 6 months. 6th Floor Chamber of Commerce. 138 S. Broadway. Tel. Broadway 3222.

CALIFORNIA MILITARY ACADEMY.
For boys from 6 to 15 years.
Boarding and Day.
Take Washington car.
1948 Lovelace Ave. Home 12672

KENNARD'S POLYTECHNIC

BUSINESS COLLEGE.
A WEEK'S TRIAL FREE.
1923 So. Grand Ave.
$10.00 a Month. Positions for Graduates

URBAN MILITARY ACADEMY

Exclusively for Young Boys.
800 South Alvarado. 52647

Success Shorthand School.

THE down-to-date Shorthand School. Rates reasonable. Positions for every graduate. H. W. Hellman Bldg.

Thos. B. Clark

General Auctioneer and
Importer of Antique Furniture
Moved to
840 South Hill Street
F1907, Bdwy. 1921.

AUCTION

J. J. SUGARMAN,
Auction and Commission House, General Auctioneers.
Furniture, Merchandise, Fixtures. Office and Salesrooms, 112-114-116 Court St. (Between Spring and Main.)
Main 3114 Phones F4316

AUCTION

Now at Our New Store,
1053-5 MAIN ST., AT 11TH ST.
Regular auctions at our store every Tuesday and Thursday afternoons. Household goods. Consignments solicited. REED & HAMMOND. F3545. Bdwy. 2860.

Rhoades & Rhoades

Real Estate, Live Stock
And General Auctioneers
Guaranteed estimates on household furniture or bought outright for cash. Salesroom 1401-3-5 S. Main. Both phones—Main 1349; Home 25679.

AUCTION.

Wall paper, paints, oils, varnish, groceries, stationery, candy, today at 10 a.m. at 112-116 Court St.

J. J. SUGARMAN, Auctioneer.

AUCTION.

FURNITURE AND CARPETS
1501-3-5 So. Main St.
Friday, Oct. 24, 10 A.M. and 2 P.M.
1501-3-5 So. Main St.
RHOADES & RHOADES, Aucrs.
Main 1259; 25679.

RESPECT FOR SYSTEM.

Man Loses and Recovers Two Thousand Dollars and Wants to Give a Suitable Reward.

SAN BERNARDINO, Oct. 23.—[Exclusive Dispatch.] W. I. McCleary, who lost $2000 in the railroad depot at Cheyenne, Wyo., arrived in San Bernardino today and, after considerable trouble in identifying himself, secured from the postoffice the registered letter containing the cash, which was sent to him by Frank Mandanis of Cheyenne, who found the money and advertised for the owner.

McCleary answered the advertisement and established his claim to the cash, sending 4 cents in stamps to the finder to mail the money to him; but Mandanis is a good fellow and added 10 cents to it to pay for registering, and forwarded the cash to its owner. McCleary says he is going to send the finder a reward. While McCleary finally succeeded in establishing his identity at the postoffice, he now has a much greater respect for the care exercised by Uncle Sam to see that registered letters fall into the proper hands than he previously entertained.

Long Beach.

MASON MATTER COMES UP AGAIN.

Former Pastor in Role of Rebel Leader.

Proposition Made to Form a New Church.

Couple Overturn Automobile While Out Riding.

LONG BEACH, Oct. 23.—After several weeks of peace the unpleasantness in the First Presbyterian Church threatens to break out again with the plans of the friends of former pastor Mason to secede from the mother church and form a new flock over which Rev. Mason will preside, it being understood that he has signified his intention of accepting the call. At the close of last night's prayer meeting his adherents went to the home of A. E. Hall, on Locust avenue, where plans were discussed. Among the leaders in the movement are Messrs. A. E. Hall and L. B. Palmer. They are confident they can take from 100 to 150 old members from the church, but more conservative ones fix the number at from forty to sixty.

It is said that the seceders want to call their new congregation the Third Presbyterian Church, and have gone so far as to ask the elders who have been opposing Mason if they would object to such a designation, and were told that the designation would be most vigorously opposed if Rev. Mason was to be the pastor.

As at present planned there will be a meeting of the Los Angeles presbytery next week, at which time application to form the new church will be made. If the presbytery objects to the designation of the church as a Presbyterian church, it is rumored that Rev. Mason will voluntarily withdraw from the presbtery and that his followers will go ahead with the organization, calling it the People's Church, and will probably secure Chapel Hall for its meetings.

The trustees of the First Presbyterian Church held a meeting last night and authorized Rev. Paul Stephens, acting moderator, to secure Dr. Shaw, pastor of Emmanuel Church, Los Angeles, for a series of evangelistic services in the near future, and Dr. Shaw will also be asked to accept the permanent pastorate of the local church.

MACHINE OVERTURNS.

Miss Babe Stonaker, aged 16, of this city, and her young escort were badly injured in an auto accident on the Whittier boulevard last night near Alhambra, and the machine is practically a total wreck. Miss Stonaker went to Pasadena yesterday to consult a specialist, under whose care she is and accepted the invitation of a young man whose name is unknown, but who is said to be the son of a wealthy Oklahoma family wintering in Pasadena, to bring her home in his auto. They were en route by way of the Whittier road, when the driver of a horse and buggy deliberately blocked efforts to pass him. Endeavoring to do so, the young man drove his machine into an embankment on the side of the road, but instead of mounting it the auto rebounded and went over the bank on the opposite side and into a ditch, throwing both young people out as the machine turned over. Miss Stonaker was unconscious when picked up and is suffering with shock and bruises, while her escort is badly cut by flying glass. They were picked up by a passing auto and brought to Long Beach for treatment.

ESTATE INVOLVED.

F. A. Knight, a local attorney, this morning unearthed a will drawn by him nine years ago, which gives a probable clew to an heir to the $10,000 estate of W. T. Flint, who died yesterday of burns incurred in a fire which destroyed his home.

The will was drawn by Mrs. Carrie F. Bennet, a sister of Flint, who died a month after drawing up the instrument. By its terms George A. Flint, a brother, was given $400, and after providing for her burial, William Flint was made residue heir and executor of the estate without bonds. At that time the brother George lived in Stroudsburg, Pa., and telegrams of inquiry have been sent there. If no word is received by Monday the body of Flint will be buried here. Public Administrator Bryson was in the city today and took charge of affairs pending word from the East. George Flint is said to be the only living relative, and in case he is dead the estate will revert to the State.

NEWS BRIEFS.

Secretary Albert Johnson of the Board of Education received word this morning from the County Supervisors that the city had to its credit in the county treasury $110,000, proceeds of that amount of bonds purchased by the county, and that an additional $35,000 would be added as soon as that amount of bonds had been forwarded to the State Board of Control. This will make possible the building of needed new school buildings as soon as contracts can be let.

The Long Beach Chamber of Commerce this morning launched a movement to have the young men of the city organize a branch of the California naval militia, and by co-operation with the Los Angeles branch, secure for the harbor a training ship furnished by the government. S. L. Cook, former master-at-arms of the Tacoma militia, is at the head of the local movement. At present the Los Angeles reserves only secure occasional training on regular government boats as they call at the San Pedro port.

The plan proposed to the City Council to handle the garbage question by leasing hog raisers city lands, was given a knockout blow today, when the Board of Public Works voted to notify the City Council that it would not approve of leasing any of the city lands for the purpose. It was suggested that part of the city's water-bearing holdings could be so used, but the Board of Public Works, which has charge of the water supply, thinks that such use might contaminate the water supply.

SUNDAY-SCHOOL SESSIONS.

Speaker Denounces Redlight District—Would Keep Youths in Sabbath Classes.

SAN DIEGO, Oct. 23.—Rev. W. A. Brown of Chicago, international Sunday-school worker, denounced the policy of permitting redlight districts to exist in any city, in his address before the annual convention of the State Sunday-school Association today. He declared there is no room for sin in any city. His subject was, "The Keeping of the Boy and Girl Interested in the Sunday-school."

The speakers this afternoon were Dr. E. P. Hallenbeck of San Diego, Rev. C. H. Seccombe, Los Angeles; Rev. Henry K. Booth of Long Beach, Rev. W. A. Brown of Chicago, H. A. Dowling, Dr. C. N. Quon, Mrs. Stella B. Irvine and F. B. Josselyn. A launch ride on the bay began at noon and ended in time for the afternoon meeting.

Elementary and secondary work was the chief topic of discussion. Mrs. Brassford, elementary superintendent of Los Angeles county, conducted a blackboard class.

Mrs. A. L. Dennis's delineation of the function of song in Sunday-school teaching was a revelation. She is engaged in interdenominational Sunday-school work where special help is needed. She led her class of adults to develop verse after verse of simple song.

The adult conference gave much time to the discussion of house-to-house visitation plans.

Tomorrow the conference will be by Prof. J. H. Montgomery of Los Angeles on social service, and "Adult class" talks, led by Rev. A. V. Kimmell, also of Los Angeles.

Take that and Suffer.

TASTE NO PROOF OF GOOD ORANGE.

CRABBED OLD UNCLE SAM HAS TO HAVE ANALYSIS.

So He's Sending Two Chemists Out Here to Tell Us When the Yellow 'Uns Are Fit to Eat—From Now on They Must Have Right Proportion of Acid and Sugar, See?

Two experts of the United States Department of Agriculture are coming out here to tell us when an orange is fit to eat.

Most persons are perfectly willing to trust their taste-buds for evidence in the case of an orange, but as the government board of food and drug inspection will not, some other proof-positive of palatableness is necessary.

It is expected that this evidence will be secured by lengthy experiments to demonstrate the precise proportion of sugar and acid to be expected in an orange that is fit to eat. The method of demonstrating this fitness—the sense of taste being classified as no judge—has not yet been revealed.

Specifically, however, the Department of Agriculture wishes to supply a form on which to base an exact interpretation of certain court decisions on unripe fruit.

General Manager Powell of the California Fruit Growers' Exchange, who is directly responsible for the coming of the experts, said yesterday:

"The existing rules as to fruit selection are perhaps the best that can be made. They do, however, leave too much to the shipper. In other words, an orange that he considers fit to eat or palatable may be condemned by the inspectors of the food and drug board.

"Furthermore, the uncertainty compels the shipper to take a chance and thereby cause considerable loss each year to the business. If the Department of Agriculture can provide a simple chemical means of determining the percentage of acid and sugar in ripe oranges, then the shippers will have, as it were, a measure by which to judge their oranges."

While in the East recently, Powell took up the matter with Assistant Secretary of Agriculture Galloway, and is now assured by him that two expert chemists are on their way here.

Pertinent interest attaches to their coming at the present time, for the Tulare, Butte and Sacramento citrus districts will next week begin the harvesting of a crop estimated at 4500 cars. That is, the harvesting of the fruit on the light, warm, early-maturing soils will begin. Last year some of the shippers in the Tulare district had cars of oranges condemned as unfit for consumption, and naturally are interested in any schemes to safeguard them in the shipping of the golden globes. It is expected that the Department of Agriculture experts will be able to give that assurance to an appreciable degree off-hand, though they are to conduct investigations to devise an absolute method of separating the sheep from the goats in the citrus field.

DEMANDS DAMAGES.

An action was filed by Dist.-Atty. Schoonover yesterday in the United States District Court against John S. Hull. It is alleged that Hull, who is a resident of Nestor, San Diego county, on October 3, 1913, solicited an unskilled Mexican laborer, Barnardin Garate, to emigrate from Tia Juana to the United States in violation of the Federal statutes and a judgment of $1000 is prayed for.

Wanted, Man to Sell Real Estate.

Extra good proposition in ground-floor office. H. J. McNally Co., 237 West Third street. Main 8081, A3307.

October at Arrowhead Is an eastern Indian summer.

Arizona.

TO APPORTION FLOW OF WATER

Arizona Land Owners Ask Decision of Courts.

Phoenix Federal Bench Has Unwieldy Document.

Gov. Hunt Has Accepted the New City Charter.

[Special Correspondence of The Times.]

PHOENIX (Ariz.) Oct. 21.—The only considerable body of land within the Salt River Valley not entered in the Reclamation Service lies within the service scope of the Tempe canal, embracing about 20,000 acres. This section heretofore has preferred to depend upon its own irrigation priorities, which date back of 1880 for about half of its acreage. Now, in a time of water scarcity a change has come in the attitude of the Tempe farmers, and the older land owners are petitioning the Superior Court for local enforcement of the Kent decision. This would apportion the distribution of water according to priority of appropriation. As the newer lands under the Tempe canal, where not "signed up" under the Roosevelt project, — wholly dependent upon the normal flow diverted to the canal, they are in danger of being wholly deprived till such time as they may secure entry as a part of the area entitled to service from the flood water storage at Roosevelt. It is alleged that at present the water diverted from [illegible] to the Tempe canal is being divided equally to all farms, regardless of their date of original settlement.

LARGE COURT DOCKET.

The United States Federal Court, now in session in Phoenix, probably has a larger docket than will ever again be known, for the court sessions hereafter are to be divided with three other cities of the State. The local County Jail is crammed, for, mainly from other localities, 126 prisoners are being held for Federal Court action. These prisoners, held for the lower order of misdemeanors, are nearly all Mexicans of most unattractive sort. This morning they made a weird procession when paraded up First avenue from the jail to the Courthouse, where they were photographed, with the grand jury seated in the foreground. Twenty-nine have pleaded guilty already, most of them accused of selling liquor to Indians. Few cases of importance are to come before the court at this session, though an investigation is being made of the traffic in arms across the border line.

When Robert F. Maehl of Los Angeles was held to the Federal grand jury under $1200 bail, charged with violation of the Mann act, the woman in the case, Mrs. Elsie Starck, was placed in comfortable quarters in the Crittenton Home. She had testified freely against Maehl at the preliminary examination and was considered a safe witness before the grand jury. But she has disappeared, undoubtedly with the collusion of someone on the outside. Her room at the home was found unoccupied a couple of mornings ago, a letter left that told, "I cannot stay here with this hanging over me. I simply cannot be the means of sending him to prison. I don't care to live any more. I may be able to get some place where I can work and support my little girl. It's all the fault of the District Attorney." No trace of the woman has been found and it is believed she was taken by automobile to some point such as Tucson, where a train could be boarded without danger of detection.

Acting upon the advice of Atty.-Gen. Bullard, Gov. Hunt has signified his acceptance of the new Phoenix city charter, but will delay signing the document till all details of the charter and bond election have been closed.

During the eighteen months ended June 30, 1913, foreign insurance companies collected within Arizona the sum of $2,827,599 in premiums. At the head of the list is the New York Life Insurance Company, with premium collections of $524,221, the Mutual following, with $263,339. Both showed large gains in business over the preceding report period. The Hartford of Connecticut led the list of fire insurance companies, with premium collections of $32,027.

As compensation for injuries received by a fall of 125 feet down an ore chute, Clarence A. Barrett has sued the Ray Consolidated Copper Company for $30,000.

Dr. W. W. Wilkinson of Phoenix has been elected president of the Arizona Sunday-school Association, and C. R. Craig of Phoenix has been re-elected secretary. The banner for the largest percentage of attendance was awarded to the Sunday-school of the First Baptist Church of Phoenix.

Last night at Tempe $26,000 damage was done by the burning of an immense hay barn, owned by A. J. Peters & Co., and filled with hay mainly owned by the same firm. Insurance carried aggregated about $19,000.

Celebrating the borderland auto route and the commercial aspirations of their city, a trainload of El Paso business men is visiting the principal towns of Arizona, arriving in Phoenix Thursday afternoon.

At Phoenix during fair week will be organized a borderland route association, with representatives present from all towns in the southern part of the State, from San Diego, Imperial Valley, Southern New Mexico and El Paso.

The Maricopa county Board of Supervisors has abolished all speed regulations for motor cars taking part in the Los Angeles and El Paso races. The City Council has thought best to refuse permission to end the race within the city, as had been proposed, and the finish will be at the Fair grounds, as heretofore.

The Los Angeles road within Arizona will be marked this week with signs furnished and installed by Phoenix business men, telling, at five-mile intervals, the distance to this city.

FUEL FOR ORANGE GROWERS.

Last Winter's Frost Causes the Birth of a New Industry—Short News Stories.

ONTARIO, Oct. 23.—A new industry for this city, and one which is attracting not a little attention at present, is the manufacture of fuel for orchard heating purposes. A plant for the manufacture of such fuel has just been established by W. Starbuck Fenton and Welles T. Ross, two well-known local men, and it is now being turned out at the rate of between four and five sacks a minute.

The fuel is a composition of oil and wood shavings, and the manufacturers already have orders on their books from citrus men who wish to be prepared to fight a possible frosty spell next winter, for close to 500 tons of the product.

In order to properly mix the oil and shavings it is first necessary to heat the oil to a very high temperature. This is done by steam, after which the oil passes into a revolving mixer, being constantly fed shavings, and from the lower end of the mixer the finished product emerges, and is sacked ready for the market. Eight men are already employed at the local plant, and the force will probably be increased. The new fuel is said to be have been proven extremely satisfactory for orchard heating, through test, and will probably be largely used by local ranchers this winter, in case necessity demands.

The jury in the case of the People vs. Roswell R. Brownson, the millionaire Socialist," on a charge of exceeding the speed limit in this city, failed to agree this afternoon. The case will be heard again on October 31. Attorney John Beardsley appeared for Brownson, and City Attorney Isaac Jones for the State. The case was heard before Judge George R. Crane at the City Hall. Brownson, at the time of his arraignment, charged that J. P. Brogan, the motor officer, arrested him falsely and maliciously, and there were many in court to hear the case today.

Vicente Vasques, who on the evening of July 3 shot and seriously wounded Domingues Seila at a Mexican version of Independence Day celebration, in the local Mexican quarters, was today found guilty of assault with a deadly weapon. His sentence has not yet been pronounced.

Traffic Record.

THE "OLD MAN" COMING TODAY.

TO CONFER WITH THE ESPEE'S PERSONAL GUARDIAN.

Builder and President of Salt Lake Railroad to Meet Chairman of Board of Directors of Union Pacific to Formulate Plans for Latter's Benefit.

Ex-Senator Clark, multi-millionaire mining man, and builder and president of the Salt Lake Railroad, is to arrive today from Jerome, Ariz., for a conference with ex-Judge Lovett, chairman of the board of directors of the Union Pacific, who came early in the week with other officials of the former Harriman line, for an intensive study of traffic conditions in the Southland.

That the conference is for the purpose of formulating plans to make the Union Pacific, which is part owner of the Salt Lake, a force to be reckoned with in the growing competition for the increasing traffic of Southern California, was the assertion yesterday of various Salt Lake and Union Pacific officials.

"Southern California is growing faster than any other section of the country," said B. I. Winchell, director of traffic of the Union Pacific. "Furthermore, its growth is cumulative, or, according to an ascending scale of averages. Naturally, the Union Pacific, with its splendid Salt Lake outlet, wants its share of the increasing business. It also desires to be prepared for the opening of the Panama Canal, and for the business of exposition year."

Clark, who has been inspecting his mine holdings around Jerome, the past ten days, is expected to arrive during the morning. No time has been definitely set for his conference with Lovett and subordinate officials. It will probably be in the office of Second Vice-President Clark, in the Pacific Electric building.

Sweeping away from the Alexandria yesterday in three big touring cars, Lovett and party set forth to view the citrus belt. Second Vice-President Clark of the Salt Lake, who returned Wednesday night from San Francisco, was host; General Traffic Manager Wan of the same road, was guide.

The party invaded the heart of the "Golden Belt," with many stops, notably at groves and packing-houses, and finally wound up at Riverside, to pass the night. Other automobile trips are being planned, for Lovett has prepared himself for a lengthy stay.

Coming atop the annual meeting of the Union Pacific board, Lovett's minute inspection of the Salt Lake and his evident interest in the traffic possibilities of Southern California, is taken as a tribute of a clever man to the present and future prosperity of the country of which this city is the capital.

OPEN CUT-OFF.
SHORTENS WAY TO EAST.

Clipping 125 miles from the distance now separating Los Angeles from Kansas City over the Salt Lake and the Union Pacific, and making it possible for a freight train to negotiate the distance in twenty-four hours less than at present, the Marysville-Gibbons cut-off of the Union Pacific, in Kansas and Nebraska, will be thrown open to traffic Monday. This announcement was made yesterday by Director of Traffic Winchell of the Union Pacific.

For the present, no plans for the routing of passenger trains over the cut-off have been made, but when they are will probably permit a cut of at least eight hours in the time between this city and Kansas City.

A real, live effect of the opening of the new "short cut" from the Coast to the Middle West will be a reduction in the importance of Denver as a Union Pacific town. The old line from Kansas City west runs to Denver and thence nearly due north to Cheyenne. This arrangement means a roundabout haul of trains and from the economic standpoint alone was an undesirable arrangement.

The opening of the new cut-off and the reduction of time is of pertinent importance at this time, as closer working relations between the Salt Lake and the Union Pacific are now cementing. Another important result of the new cut-off is that it will give the Union Pacific, in effect, three lines east of the Rockies, a very desirable thing in view of the heavy traffic promised for exposition year.

END INSPECTION.
ESPEE'S SOUTHERN DISTRICT.

General Superintendent Platt and Assistant Chief Engineer Barlow of the Southern Pacific last night completed the annual physical inspection of the southern district. A week was passed on the road, in a special train, and every inch of track and every structure owned by the Southern Pacific was placed, figuratively, under the microscope.

Division Engineer Titcomb and Supts. Whalen, Dyer and Worthington of the Los Angeles, Tucson and San Joaquin divisions, respectively, were members of the party.

Sport Special.

Special service from Bakersfield to Taft is to be provided Monday by the Santa Fe for the Longford-Lester meet.

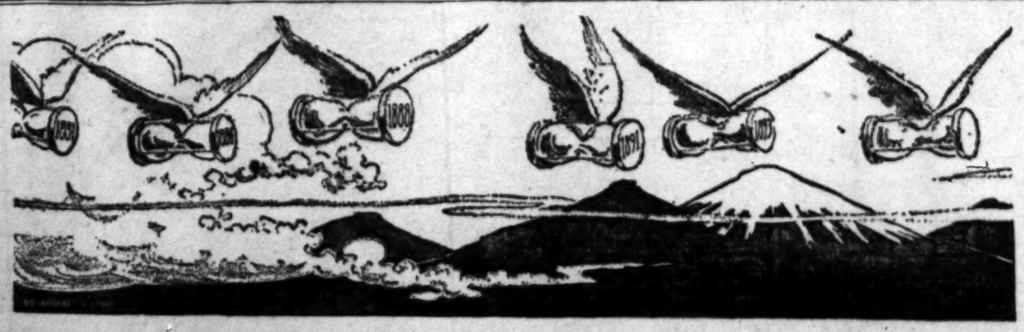

THE CITY
AND ENVIRONS.

WHERE TO GO AND WHAT TO SEE
TODAY AND TONIGHT.

THEATERS.

Alhambra—Pictures ....Noon to 10:30 p.m.
Arrow—Pictures ....Continuous
Auditorium—"The Chimes of Normandy" ... 8:15 p.m.
Burbank—"The Third Degree" .... 8:15 p.m.
Century ....7:45 and 9:15 p.m.
Clune's—Pictures ....Continuous
Empress—Vaudeville ....2:15, 7:20 and 9:00 p.m.
Hippodrome ....2:15, 6:20 and 8:45 p.m.
Lyceum—"The Lawmakers" .2:20, 7:20 and 9:00 p.m.
Majestic—"Officer 666" .... 8:15 p.m.
Mason—"The Trail of the Lonesome Pine" 8:15 p.m.
Morosco—"The Prodigal Parent" .... 8:15 p.m.
Mozart—Pictures ....1 to 5, 7 to 11:00 p.m.
Orpheum—Vaudeville ....2:00 and 8:00 p.m.
Pantages—Vaudeville ....2:30, 7:10 and 9:00 p.m.
Republic—Vaudeville ....2:30, 7:15 and 9:00 p.m.
Tally's Broadway—Pictures ....Continuous
Woodley—Pictures ....Continuous

SPORTS.

Baseball — Los Angeles and Oakland, at Washington Park .... 2:45 p.m.

"THE LAND AND ITS FATNESS."
Permanent exhibit, C. of C. Building, Broadway.
BUREAU OF INFORMATION.
Times Branch Office, No. 619 South Spring street.

Advertising.
Business and Business People.

BRIEFS.

Christmas photos should be arranged for now. The Steckel Studio offers inducements for early sitting, by giving a 25 per cent. discount on $8, $10, $12, artist proofs until November 1. To secure this great reduction, cut out this ad. and present it at time of sitting. National and foreign awards for superiority. Characteristic children's pictures a specialty. 336½ S. Broadway, over Staub's Shoe Store.

The Times Branch Office, No. 619 South Spring street. Advertisements and subscriptions taken.

Dr. J. Addison Jackson has returned. No. 6763 Hollywood blvd. Drs. Jackson and Huff.

Sunday-evening lunches served. Fosgate & Rees, 350 S. Broadway.

VITAL RECORD.

MARRIAGE LICENSES.

The following marriage licenses were issued yesterday. Name and age given.

BEESON—KELLER. Edgar L. Beeson, 24; Julia H. Keller, 17.
BETTANNIER—ROBERTSON. Eugene L. Bettannier, 29; Gertrude A. Robertson, 25.
BRUNTON—LYNCH. William M. Brunton, 68; Sarah E. Lynch, 57.
CARY—COMPTON. William E. Cary, 26; Bernice H. Compton, 18.
COMPTON—DYER. Irving A. Compton, 27; Ethel M. Dyer, 28.
DOSTA—LEWIS. Charles E. Dosta, 43; Jennie B. Lewis, 43.
GADWOOD—MUSSER. Claude T. Gadwood, 22; Violet M. Musser, 20.
GREENE—WARREN. Philo P. Greene, 37; Margaret W. Warren, 30.
HELLER—FINLAYSON. Fred K. Heller, 33; Anna M. Finlayson, 29.
HERRERA—GUEREKA. Manuel Herrera, 22; Luisa Guereka, 21.
HIX—HARTMAN. Alfred G. O. Hix, 27; Edna G. Hartman, 27.
HOLMAN—SCHALL. H. Lawrence Holman, 21; Nell G. Schall, 22.
HOLMBERG—GARP. Melker Holmberg, 28; Wilma B. Garp, 27.
HOLT—BARNHART. John D. Holt, 22; Ethel A. Barnhart, 18.
KIRKPATRICK—CLARK. Jesse V. Kirkpatrick, 20; Iva P. Clark, 18.
MARTINEZ—AIXPEURRUTIA. Pedro Martinez, 26; Margarita Aixpeurrutia, 23.
MASON—HALWAX. Paul A. Mason, 23; Josephine A. Halwax, 18.
PERSSON—JACOBSSON. Anders Persson, 31; Martha Jacobsson, 26.
PHELPS—JONES. Robert W. Phelps, 26; Carrie M. Jones, 24.
RUOFF—RAINES. Allen K. Ruoff, 23; Gertrude A. D. Raines, 21.
SAVAGE—FRAGER. Arthur P. Savage, 22; Alice D. Frager, 17.
SKINNER—WATSON. Vernon V. Skinner, 38; Janet W. Watson, 28.
TUFTS—JACOBS. Rufus S. Tufts, 28; Florence E. Jacobs, 28.
WARE — CROSBY. Algie A. Ware, 35; Sarah N. Crosby, 40.
WYATT—HARRISON. David R. Wyatt, 56; Annie Harrison, 42.

BIRTHS.

Names, sex, place and date of birth.

AINSWORTH. Mr. and Mrs. Harry H. Daughter. 1832 West Fifty-first street. October 11.
APRATO. Mr. and Mrs. Louis. Boy. 757 North Hill street. October 16.
BERDROW. Mr. and Mrs. L. G. Daughter. 901 East Forty-seventh street. October 10.
BILKIEMISS. Mr. and Mrs. John S. Daughter. 1136 New Hampshire street. October 19.
BOCCELATO. Mr. and Mrs. Pasquale. Boy. 651 Lamar street. October 15.
BROOKS. Mr. and Mrs. Walter. Daughter. 1211 West Fifty-eighth place. October 21.
BROWN. Mr. and Mrs. Joseph. Boy. 623 Mesquit street. October 18.
DRISCOLL. Mr. and Mrs. Arthur C. Boy. 420 South Daly street. October 13.
ENSCH. Mr. and Mrs. John P. Boy. 959 Everett street. October 17.
FLEMMING. Mr. and Mrs. Eli L. Daughter. 1058 Dewey avenue. October 14.
FREY. Mr. and Mrs. Charles M. Daughter. 852 West Fiftieth place. October 20.
GEISSLER. Mr. and Mrs. Edward P. Boy. 2111 South Union avenue. October 18.
GILCHRIST. Mr. and Mrs. John. Daughter. 1580 East Forty-sixth street. October 19.
GORMLY. Mr. and Mrs. Samuel J. Daughter. German Hospital. October 21.
HONEYCUT. Mr. and Mrs. Henry O. Boy. 1620½ Redwood street. October 21.
HOWE. Mr. and Mrs. Nathan. Boy. Maternity Cottage. October 22.
MADSON. Mr. and Mrs. John. Boy. 4426 Arlington street. October 7.
MARTY. Mr. and Mrs. Barth. Daughter. 506 North St. Louis street. October 20.
MASTRIPOLITO. Mr. and Mrs. Antonio. Boy. 1775 Albion street. October 18.
PATTI. Mr. and Mrs. Frank. Boy. 5436 Ascot avenue. October 22.
RISLEY. Mr. and Mrs. Lionel W. Daughter. 1358 East Washington street. October 12.
SIEVERS. Mr. and Mrs. William. Boy. 5702 Denker avenue. October 9.
SOBCHAK. Mr. and Mrs. Fritz. Daughter. 1247 Hellman avenue. October 19.
SOWAL. Mr. and Mrs. Nolsum. Daughter. 913 Date street. October 13.
VALLICELLA. Mr. and Mrs. Giovanni. Daughter. 726 Lamar street. October 19.
VERSTUYFT. Mr. and Mrs. George. Daughter. 1528½ Henry street. October 10.
VOORHEES. Mr. and Mrs. James R. Daughter. 139 South Hollenbeck street. October 15.

DIVORCE SUITS FILED.

ALLEN. Edith against Ralph H.
BEYER. Louis against Jennie.
EVANS. Bessie C. against Charles T.
FARWELL. Edgar P. against Daisy M.
FRAZIER. Ora against Charles L.
HILBER. Etta A. against Phillip.
MELENDREZ. Gregoria against Guadalupe.
MELOY. Catherine L. against James R.
STOCKTON. Bertha against Samuel W.

DIVORCE DECREES GRANTED.

CHAROLLA. John from Madalina.
FETTERLEY. Margaret B. from Oliver.
HAWLEY. Fred C. from Myrtle A.

OFFICIAL DEATH LIST.

Name and place of death—	Age.	Date.
CHAPPELL, Harriet R. Los Angeles......	58	21
QUANDU, Pacificus. Los Angeles.........	38	22
RIELLY, Annie. Los Angeles............	61	20
VAN FLEET, Nelson. Los Angeles.......	82	21
WILLIAMS, Mabel R. Los Angeles.......	19	21

DEATHS.

With Funeral Announcements.

ADAMSON. At San Jacinto, October 22, 1913, Ila B. Adamson, daughter of Mattie A. Grantley and grand-daughter of Mary E. King.

Notice of funeral later. (Denver papers please copy.)

DOYLE. In this city, Mary M. Doyle, a native of Wisconsin, aged 45 years.

Funeral from the parlors of Cunningham & O'Connor Saturday, October 25, at 8:45 a.m. Requiem mass at St. Vincent's Church at 9 a.m. Interment, Calvary Cemetery.

LAMONT. At No. 212 North Wilton drive, October 23, Mrs. Alice Louise Lamont, aged 28 years.

Remains at parlors of Pierce Bros. & Co. Notice of funeral later.

MARLATT. At No. 1166 West Forty-ninth street, October 21, 1913, Josephine Marlatt, mother of L. B. Marlatt.

Funeral at the chapel of Bresee Brothers, 855 Figueroa street, Friday at 1:30 o'clock. Friends invited.

RIELLY. In this city, Annie Rielly, aged 61 years.

Funeral from the parlors of Cunningham & O'Connor, No. 1031 South Grand avenue, Saturday, October 25, at 7:30 a.m. Requiem mass at St. Mary's Church at 8 a.m. Interment, Calvary Cemetery.

ROBBINS. In this city, Minnie Pearl Robbins.

Remains at the parlors of W. H. Sutch.

SHEPARD. October 22, 1913, Clara, wife of Dr. C. A. Shepard of Needles, Cal.

Funeral services will be held in the chapel of Paris, Carmichael & Co., corner Tenth and Flower streets, Saturday, October 25, at 3 o'clock p.m. Interment, Inglewood Park Cemetery.

STECKER. In this city, October 22, August Stecker, aged 73 years.

Funeral at the chapel of Connell Co., Eleventh and Grand, Saturday, October 25, at 10 a.m. Friends invited. (Inyo county papers please copy.)

TOWNSEND. At Phoenix, Ariz., October 21, 1913, Lottie, wife of Lester Townsend.

Funeral at the chapel of Bresee Brothers Saturday at 3 o'clock.

TURNER. In this city, October 23, 1913, Verne Turner.

Remains at Bresee Brothers. Funeral notice later.

VIGNES. October 23, 1913, Mrs. Mamie M. Vignes of No. 2695 North Griffin avenue, aged 36 years, beloved wife of H. P. Vignes, bailiff of Judge Chambers' court.

Funeral Saturday, October 25, at 2 p.m., from the funeral parlors of W. A. Brown, No. 1047 South Figueroa. Interment, Calvary Cemetery.

WALSH. In this city, October 22, Mary Walsh, late of No. 1446 Naud street.

Funeral Friday, October 24, at 8:30 a.m., from the parlors of Cunningham & O'Connor, No. 1031 South Grand avenue. Requiem mass at the Cathedral of St. Vibiana at 9 a.m. Interment, Calvary Cemetery.

WROUGHTON. At No. 1443 West Twenty-eighth street, October 23, Job Wroughton, aged 66 years.

Funeral at chapel of Bresee Brothers Saturday at 1:30 o'clock.

YBARRA. October 23, Pedro Ybarra, of No. 913 North Broadway.

Remains at Pierce Bros. & Co. Funeral notice later.

SCOTTISH RITE CATHEDRAL, No. 929 South Hope street. Tonight at 7:45 o'clock, Fifteenth Degree. Visiting brethren invited.

LODGE NOTICE.

Signet Chapter, No. 57, R.A.M., will confer the Royal Arch Degree at the Masonic Temple, Pico and Figueroa streets, on Friday evening, October 24, at 7:30 o'clock. All Royal Arch Masons welcome.
M. A. BRESEE, H.P.

"Your Honor."

SEVERAL NAMES ARE MENTIONED.

GOVERNOR EXPECTED TO PICK NEW JUDGE SOON.

Frederickson and Valentine Prominently Spoken Of—Long List of Others Stand in Line for a Chance at It—Work Piling Up for Eighteenth on Bench.

The selection of a successor to Judge Conrey, appointed to the vacancy of the Appellate Court bench caused by the death of the late Justice Allen, is causing considerable speculation at the Courthouse.

Some believe that the Governor will redeem the promise said to have been made to Police Judge Frederickson and Fred H. Taft (now Superior Court judge) when the "Progressives" told the candidates for the bench if they would withdraw in the fall of 1912 they would have the next opening. Taft has been appointed to the Juvenile Court, but Police Judge Frederickson was not among the six appointees named by Johnson. His friends state that the present vacancy belongs to him. Frederickson declined to discuss the situation yesterday.

Many think that L. H. Valentine, former United States District Attorney, is in strong favor, and that his chances overtop the rest. He was a receptive candidate when the six new Superior Court departments were created by the Legislature. His friends have made every effort to have his name considered favorably.

At the Courthouse Valentine appears to be the leading choice for the position. Among others mentioned are Justice Reeve, Dell Schweitzer, J. A. Anderson, Fred Morrison and Kemper B. Campbell. The latter has been interviewing a number of judges lately and it is said that he has the backing of E. T. Earl and the Good Government Organization.

The appointment is expected at an early date as the delay forces more work upon the other judges whose calendars are already crowded with cases.

The general opinion is that the Governor will announce his choice by telegraph from Sacramento just prior to his eastern trip, which will keep him away from the State for about a month.

HOW A FIREMAN TELLS IT.

The following wedding announcement, which may be said to have some claim to originality, was received by The Times yesterday:

"Mr. E. L. Rieson, the driver of Truck No. 3 of the fire department, will not be on duty till the tenth of November; reason, that he took unto himself a wife, the said party being Miss Hazel Keller of the city. A large wedding party was served in the evening at Brink's Cafe. Members of the fire department send congratulations. Parties being present: H. Brocker, Charles Cross, L. L. Jadwin, C. R. Teater and Feinlon Dutch.

Cemeteries.

THE IDEAL WAY
COMMUNITY MAUSOLEUM
Inglewood Park Cemetery.
Above ground entombment at no greater cost than earth burial. Perfect sanitation and desiccation.
CALIFORNIA MAUSOLEUM COMPANY
720-21 L. A. Investment Co. Bldg.

Wines--Wines
Swan Brand Wines
Are a Tonic

OLD PORT $1.00, $1.50 and $2.00 Per Gallon.
OLD SHERRY $1.00, $1.50 and $2.00 Per Gallon.
OLD ANGELICA $1.00, $1.50 and $2.00 Per Gallon.
OLD CLARETS $1.00, $1.50 and $2.00 Per Gallon.

Beer Old Plantation Brew Beer
$1.00 per Dozen, Large Size, Bottles Returned.
Old Plantation Pure Gin $1.25, Full Quart.
When in need of the Best Wines or Liquors come in or phone your wants. Satisfaction guaranteed. Prompt Free Delivery.
OLD PLANTATION DISTILLING CO.
108-110 S. Broadway, near First St.
Phones: A1272—Main 1641.

FURS
NEW NOVELTY STYLES
FUR COATS
NECKWEAR
COLBURN'S
FURS EXCLUSIVELY
806 S. BROADWAY

"The Exclusive Specialty House for Feminine Apparel"
Myer Siegel & Co.
443-445-447 South Broadway
We have no branch store—no connection with other stores
We are receiving daily new imported models from leading Parisian designers—Poiret, Callot, Paquin and others. Visit our Dress and Millinery Salons.

Halloween Party Dresses for Little Folks and Big Girls
—6 to 14 year sizes priced from $10.00
CHARMINGLY youthful dresses of nets, laces, chiffons, fine batiste and voile—with the pretty flounces and sashes dear to girlish hearts. Long waist effects—many with dainty silk underslips of delicate color. A truly beautiful assortment which will captivate you immediately. Select one now. Alterations are seldom necessary—but should they be needed, there will be time.

White Dresses
These in 8 to 14-year sizes. Fine white batiste in pretty fashions for Halloween parties and other similar occasions this Fall and Winter.......... $2.75

Girls' Tailored Hats $2.50
Snappy styles designed for girls—with the dash that the school girl is fond of in hats of this kind. Several good effects that are extremely popular now. Exceptional values at $2.50!

Motor Hoods $1.75 and $3.00
The first mentioned is of black corduroy—very smart; those at $3.00 come in black and brown plush. Every girl needs one—for at some time or another the machine ride is in order. Let her select for herself.

Girls' Gym Suits $3.50
—of extra quality mohair with big, full bloomers. Solid comfort with good lines—the suits of the hour.

Furs, Ready-to-wear, Made to Order, Remodeled
"The Exclusive Specialty House for Feminine Apparel"

Free Excursion
Saturday, 2 p. m. Sharp
—take advantage of this opportunity to see the best located TOWNSITE in Southern California. Right at the junction of three fast electric lines and on three splendid boulevards!
Culver City
3 Fast Red Car Lines—
3 Splendid Boulevards—
— Autos will leave our offices at 2 p.m. sharp Saturday. Accommodations ample. A lunch will be served at Culver City —free.
—a delightful trip down beautiful Washington Boulevard! Be sure and take it—see a city "in the making."
HARRY H. CULVER CO.
Second Floor Hollingsworth Bldg.
60632—Sixth and Hill—Main 8045
Branch—Culver Bldg. Culver City.
TICKETS TODAY
—call, phone or write today for free tickets. You incur no obligation.

30 Years of Integrity
MULLEN & BLUETT CLOTHING CO.
BROADWAY at SIXTH

QUICKEST TIME TO CHICAGO—LOS ANGELES LIMITED DAILY. No change of cars. Tourist and Standard Sleepers. Lowest Rates. C. A. Thurston, G.A., C.&N.W.Ry., 605 S. Spring St.

Every Woman
is interested and should know about the wonderful
Marvel Whirling Spray Douche
Ask your druggist for it. If he cannot supply the MARVEL, accept no other, but send stamp for book.
Marvel Co., 44 E. 23d St., N.Y.
For sale by the Sun Drug Co., Los Angeles, and The Owl Drug Co.'s stores.

WE SELL THE BEST
$1 Gallon
Port Wine
in the City.
GRUMBACH WINE CO.,
649 Central Avenue.
Main 4537. F4266.

New Eye Treatment

"Oscillator" method for Failing Sight, Headache and Nervous affections. Cross Eyes straightened by New Painless Method. Consultation and glasses fitted, Free. Hours, 10 to 4. Sunday, 10 to 12. Dr. J. Harvey Moore, 601 Bumiller Bldg., 430 S. Broadway.

VACUUM CLEANER STORE
F. C. KINGSTON CO.
719 W. 7th st.
Cleaners $10 to $1000

THE WALKER PORTABLE
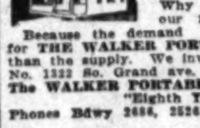
(Asbestos Lined)
Why are we increasing our force and working overtime? Because the demand for THE WALKER PORTABLE is greater than the supply. We invite comparison at No. 1322 So. Grand ave.
The WALKER PORTABLE COTTAGE CO.
"Eighth Year"
Phones Bdwy 2686, 25261. P.O. Box 1273.

We Are Painless Dentists
And yet there are people who go to their dentist, wait in an agony of apprehension for their call to his chair, and sit in justified fear and trembling while he probes and grinds and cleans and scours and hurts, HURTS! Simply because they have not been made to appreciate to the full how absolutely unnecessary is any pain. Yale Dentists, 444 S. Broadway, 3d floor, Parmelee-Dohrmann Bldg.

EADE'S GOUT PILLS
The Old and Popular Remedy for Gout, Rheumatism, Sciatica, Lumbago; pains in the head, face and limbs. All druggists. E. FOUGERA & CO., Inc., Agents for U.S., 90 Beekman St., N.Y.

Legal.

To give notice that Leonard R. Roschadel will do business under the name of California Sales Company at 154 Ohio Street, Los Angeles.

We said it first! Of course, because we're most always first. We get new fabrics for men's wear first. We cut the new styles first. We've become in the past sixteen years, the FIRST TAILORS IN LOS ANGELES. Because of better values, better service, better tailoring. See our $23 suit-to-order line of fabrics, and you'll begin to appreciate our "firstness."

A. K. BRAUER & CO.
TAILORS TO MEN WHO KNOW
TWO SPRING ST. STORES
345-7 S. SPRING-COR. 5th & SPRING

Everybody's using it for Muffins Gems Pancakes

10c all Grocers

Chicago through 1 hour 20 minutes Nearer Los Angeles

The Los Angeles Limited
Leaving Los Angeles daily at 1:00 p.m., now arrives at Chicago 11:30 a.m., instead of 12:50 p.m., as heretofore—less than three days en route, via Salt Lake Route, Union Pacific and Chicago and North Western Ry.

Overland Limited
Patrons desiring to avail themselves of the superior service offered by the Overland Limited may leave Los Angeles at 6:00 p.m. or 8:00 p.m. via Southern Pacific, or 9:00 a.m. via Salt Lake Route, making direct connections in San Francisco or Ogden with this new daily, all-steel extra fare train for Chicago.

San Francisco Limited
Leaves Los Angeles via Southern Pacific at 8:00 a.m., or via Salt Lake Route at 8:00 p.m. and makes direct connections in San Francisco or Ogden with the San Francisco Limited, another daily train for Chicago.

NORTH WESTERN LINE — UNION PACIFIC OVERLAND ROUTE
For rates, reservations and full particulars apply to
Chicago and North Western Railway
C. A. THURSTON
General Agent
605 S. Spring Street
Los Angeles, Cal.
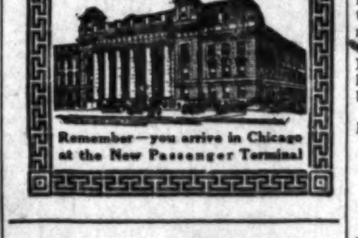
Remember—you arrive in Chicago at the New Passenger Terminal

Weaver Roofing
Can be laid over any kind of old roofs. Made in various grades and colors. Telephone F2855 or Bdwy. 784 for expert report and estimate for new or old roofs.
WEAVER ROOF CO.,
339-341 East Second Street.

CAR OWNERS in Westlake and Wilshire District can save $30 to $150 per annum by storing at
GRAND VIEW GARAGE
(Where Service is Paramount)
Storage $5.00. Cars called for and delivered anywhere free of charge. Pierce-Arrow cars for hire. Phone: Wilshire 3765. Garage: 720 Grand View.

PACIFIC PORTABLE HOUSES

See our new exhibition bungalows, $100 and up.
Pacific Portable Constr. Co.
12th and Hill Sts., Los Angeles, Cal.
Branch: 709 Main St., El Centro, Cal.

CITY NEWS IN BRIEF.

Child Labor Law Test.

C. H. Hancock, special agent of the State Labor Bureau, filed a complaint yesterday against C. F. Jones, proprietor of a penny arcade at No. 146 North Main street, alleging a violation of the child labor law in employing as cashier a girl under the legal age.

Income Tax, His Subject.

J. R. Carter, the Collector of Internal Revenue, will deliver an address on the income-tax law at the regular weekly meeting of the Million Club at 2:30 o'clock this afternoon at the Chamber of Commerce. He will give special attention to the administrative features of the law as covered by the Federal statutes. The general public is invited to the meeting.

Hollywood High Band Concert.

A band concert will be given Friday of next week at 2 p.m. at the Hollywood High School auditorium by the High School Band, under the direction of Herr Kirchhofer, musical director of the school. The proceeds from this concert are to be used in securing new uniforms for the band. Lynn Nichols, a school musician and composer, will give selections, including one of his own composition.

On Cowboy Ballads.

Our national folk-song, the cowboy ballad, will supply the subject of a sort of lecture-recital to be given in the chapel of the University of Southern California this afternoon at 2 o'clock. The speaker-singer will be Prof. W. O. Shepard of the university faculty. The subject will be continued at the same hour a week from today.

Investigate Trade Schools.

Special Agent H. A. Cable arrested B. A. Finch, president of a trade school conducted at No. 240 South Main street, yesterday, charging him with operating an employment office without a license. Cable stated that he had received many complaints against the alleged trade schools, and an attempt will be made to compel them to take out a regular employment-office license.

Evening With Negro Poet.

Prof. Charles Alexander of Boston will give his entertainment entitled "An Hour With Paul Laurence Dunbar," in the First United Presbyterian Church, this evening. Himself a scholar and a poet, Mr. Alexander is well known as a reader and interpreter. It is declared to be a great treat to hear him in his delineation of the characters of the negro poet. The entertainment is free and the public is invited.

Attractive Booklet.

"Trolley Trips Through Wonderland" is the title of a pretty folder on Southern California just issued by the Pacific Electric preparatory to the near-opening of the winter tourist season. As an example of the lithographer's art, the folder is worth keeping. There is also a little story, numerous beautiful pictures, as well as a map of "Wonderland." As a drawing card for the Southland, its beauty and thorough makeup promise much.

Strangely Missing.

Mystery surrounds the disappearance of William Schiller, an ornamental plasterer, of No. 1223½ West Tenth street, who has been missing since September 6. On that date Schiller, after a dinner appointment with a business associate, announced his intention of going to Camarillo in regard to a contract. Since then his family has heard nothing of him. He has been somewhat despondent, and it is feared he may have become mentally unbalanced or met with mishap. Schiller is 55 years of age, six feet tall, and gray.

Fine Fowling-piece Stolen.

A fowling-piece de luxe exhibited in the show window of the Dyas-Cline Company, at No. 214 West Third street, for the past few weeks, excited the cupidity of a burglar early yesterday morning, and he cut the heavy glass in the window and extracted the coveted piece, which belonged to John Powers, a local sportsman, and is valued at $1000. The burglar also took, as "lagniappe" (or good measure,) a cheaper shotgun valued at $325. The only clew, a slight one, is a button of unusual shape torn from the intruder's coat in getting through the broken window. Finger prints on the glass were not discovered until they became valueless through conglomeration with others.

COMPLIMENTARY BANQUET.

Friends of New Police Justice Celebrate His Appointment to Place Made Vacant by Justice Rose.

A banquet was tendered Thomas P. White last night at Hamburger's Cafe, in honor of his appointment to the position of Police Justice, at which about 150 of his friends and admirers vied with each other to make the occasion one of the jolliest on record. The banquet-room was handsomely decorated for the occasion and the banquet opened with an invocation by Rev. Joseph S. Glass. I. B. Dockweiler acted as toastmaster, and after the dinner, the following responses were made to toasts: "Pushing Ahead," John P. Burke; "What He Is Up Against," Warren L. Williams, police justice; "Our Nation's Strength," Bishop Conaty; "Politics and the Young Man," R. H. Norton, County Supervisor; "The Bench and the Young Man," Judge Craig of the Superior Court; response, Thomas P. White. There was a song by William A. Steffen and musical specialties by Walter J. Goldsmith.

HARKS AWAY BACK.

Lummis Compares Los Angeles of Twelve Thousand to Half Million City of Today.

Charles F. Lummis, former librarian of Los Angeles and founder of the Southwest Museum, was the principal speaker at the meeting of the Los Angeles Realty Board yesterday. His subject was "Los Angeles—Yesterday and Today." He said, in part:

"I have seen Los Angeles grow from a village of 12,000 to its present magnificent proportions, and the thing for which I am most thankful is that it has been able to preserve a social atmosphere which is unique among American cities. This, combined with our splendid educational advantages, is the greatest asset, because it attracts and holds the class of people we want here. It is very gratifying to stand high in the census list, but it is vastly more important to have the right kind of residents. Quality is before quantity."

F. O. Bristol of the New England Mutual Life Insurance Company, talked of "The Other Fellow," and Robert L. Ware, formerly of St. Paul, but now established here, drew a witty picture of the contrast between the two cities, in which Los Angeles came out decidedly ahead.

Roy Silent and C. C. C. Tatum told the members of the board about the big convention of the State Realty Federation at Del Monte last week.

Thomas D. Campbell was the chairman of the day.

THE WEATHER.

LOCAL OFFICE, U. S. WEATHER [illegible] Angeles, Oct. 23.—[Reported by [illegible] Local Forecaster.] At 5 o'clock a.m. [illegible] registered 30.10; at 5 p.m., 30.0[illegible] the corresponding hours showed [illegible] Relative humidity, 5 a.m., [illegible] per cent. Wind, 5 a.m., [illegible] 5 p.m., south, velocity [illegible] ture, 71 deg.; lowest, [illegible] .03 of an inch. [illegible]

WEATHER CONDITIONS.—[illegible]

LOCAL FORECAST.

For Los Angeles and vicinity: Fair [illegible] mostly westerly.

For California south of the Tehachapi [illegible] day.

STATE FORECAST.

SAN FRANCISCO, Oct. 23.—[illegible] San Francisco and vicinity: Fair [illegible] foggy in the morning [illegible] wind, increasing in the afternoon.

Sacramento Valley: Fair Friday [illegible]

Santa Clara Valley: Fair Friday [illegible] the morning; light northwest wind.

San Joaquin Valley: Fair Friday [illegible] wind.

Southern California: Fair Friday [illegible]

In the Instant.

BABY KILLED BY AN AU[TO]

Riding on Bicycle [illegible] Struck at Dusk.

Mother Away Visiting Is Taken by Daug[hter]

Man at Wheel Jailed [illegible] With Fast Driv[ing]

Two-year-old George [illegible] instantly killed [illegible] last night when [illegible] handle-bar, of a bicycle [illegible] was riding with his [illegible] automobile driven by [illegible] the Hudson Auto Sales Co[illegible]

Verne Tumber, the [illegible] brother, was severely [illegible] lacerated when thrown [illegible] wheel near his home at [illegible] Ninth street.

Hinkley is in the city jail [illegible] serious charge. He is [illegible] intendent of the Hudson [illegible] With him was H. L. Arnold [illegible] for the company. Arnold was [illegible] tained.

Laughing and prattling [illegible] ber sat on the handle-bar [illegible] brother's bicycle. It was [illegible] this. Brother Verne held [illegible] as he started from the [illegible] front of the Tumber home.

Hinkley drove west on Ninth [illegible]

STORIES DIFFER.

Verne says he saw the machine [illegible] did not turn in front of it. [illegible] riding west on Ninth street [illegible] says, and turning in his saddle [illegible] approaching car. Whether [illegible] came confused as the glare [illegible] electric lights struck him or [illegible] as Hinkley says, the boy [illegible] bicycle directly in front of [illegible] proaching car are matters to be [illegible] termined.

Hinkley has the reputation of [illegible] a careful driver.

Hinkley says he was not [illegible] exceed fifteen miles an hour [illegible] statement he is borne out by [illegible] persons. On the other hand [illegible] say that the marks of the [illegible] on the smooth asphalt [illegible] automobile was braked [illegible] Hinkley says his machine [illegible] more than thirty feet [illegible] Hinkley was arrested [illegible] jail. He is beside himself [illegible] morse.

"If it only had been [illegible] a woman; if it had [illegible] could have reasoned [illegible] sought to avoid my [illegible] think about it [illegible] —to have killed a baby [illegible]

Arnold hurried the [illegible] to the Receiving Hospital [illegible] hospital there came [illegible] realization of what had [illegible]

OVERWHELMED.

"At home, with [illegible] a baby just his age," [illegible] ly two big tears [illegible] and with a half-strangled [illegible] I must get to them, [illegible] them!" he staggered from [illegible]

Not these alone were [illegible] the little 13-year-old [illegible] came the hard part. [illegible] was visiting in Garvanza [illegible] a nameless horror [illegible] wide blue eyes, the [illegible] placed on a street car [illegible] mother of what had happened [illegible] light mission this, to tell [illegible] that her baby will not [illegible] her, and there were [illegible] pathizers.

George W. Tumber, father [illegible] dead child, is in Arizona [illegible] He is a plumber. The [illegible] has been in rather straitened [illegible] stances, so say the neighbors.

An inquest probably will [illegible] today, and until the verdict [illegible] Coroner's jury is returned [illegible] that no formal charge will [illegible] against Hinkley. He is [illegible] suspicion.

CONCLUDES INSPECTION.

Tour of Southern Counties [illegible] Forester Ends at Pasadena [illegible] Talk on Park.

Chief Forester H. S. [illegible] cluded his visit to Southern [illegible] fornia last night, with [illegible] fore the Tri-county [illegible] Committee, consisting of [illegible] sentatives from each of [illegible] of San Bernardino, Orange [illegible] erside at the latter place [illegible] delivered an address. [illegible] H. Charlton of the Angeles [illegible] Forest spoke of the work [illegible] been accomplished by the [illegible] tion, and referred to the [illegible] future usefulness.

Yesterday afternoon Chief [illegible] Graves and Supervisor Charlton [illegible] dressed the Pasadena Board [illegible] at the Hotel Maryland [illegible] ject of the proposed [illegible] that is projected in the [illegible] tional Forest.

Chief Forester Graves [illegible] night for Williams, Ariz. [illegible] the Grand Canyon and [illegible] back to his big desk in [illegible] City. He yesterday [illegible] high appreciation of the [illegible] done in the various [illegible] throughout California [illegible] cially complimentary [illegible] the management of the [illegible]

The Advancing City

XXXIIND YEAR.

Revolutionizing [illegible]

OIL COMBINE TO [illegible] MANY MI[LLIONS]

Royal Dutch-Shell, th[e] [illegible] Concern, "Bu[ys"]

Working on Projects Which [illegible] Enormous Investments—Seek[s] [illegible] Million-Dollar Purchase in th[e] [illegible] Mighty Powers May Swing [illegible]

THAT the Royal Dutch-Shell Combine, the great European oil concern backed largely by Rothschild capital, is figuring on investments here which, in addition to those already made, will involve approximately $75,000,000, was verified yesterday. The Dutch-Shell's latest purchase—that of the Mays-Consolidated Company in the Midway field—was announced yesterday. The flat sum of $1,000,000 was paid for this concern's properties.

By virtue of the fact that the European combine has always been the most powerful rival of the Standard Oil Company in world oil trade, it is evident that investments to the extent indicated, would virtually revolutionize the oil business here, and probably result in its settling finally into the hands of the two mighty powers.

Chief among the projects, which are being worked on by the Royal Dutch-Shell combine, is the more than probable absorption of the Union Oil Company of this city, on the control of which Eugene J. de Sabla, Jr., in the behalf of the General Petroleum Company of San Francisco, holds an option.

De Sabla, who is president of the General Petroleum, left New York for London only a few weeks ago to join Capt. John Barneson, manager of the company, presumably for the purpose of closing up the transaction, which is also to include the General Petroleum Company. Barneson has been in London since last spring, and has been negotiating with the Rothschild combine a large part of that time.

Everything seems to point to early completion of the deal. Those here who are in touch with the negotiations say that they understand that steady progress is made toward that end. Recent advices pointed to the fact that the decision on the transaction is practically up to the Royal Dutch-Shell directorate.

No modifications in the option on [illegible]

(Con[tinued] [illegible])

N. B. Blacksto[ne] [illegible]

Furs — Larger Assortme[nt] [illegible] Values Than We Have [illegible] Shown — Visit Our Fur [illegible]

Clever Silk Dress Fashions at $25 to $4[5]
Dresses of the most modern types [illegible] the most fashionable silk materials [illegible] week. And prices are so moderate [illegible] of employing a dressmaker. Eve[illegible] silk or chiffon, for dress occasions, at $25.00, $35.00 and $45.00. Sizes for misses and women.

Cotton Comforters Entirely New Lot
Soft, fluffy, warm comforters filled [illegible] white cotton and covered with exc[illegible] ity silkoline, well tufted. A full [illegible] 72x88-inch. $2.25.

Damask Dinner Sets
We have more than one reason f[illegible] dinner sets is better than the major[illegible] An examination of them will satisf[y] [illegible] The cloth is 2x2 yards and a doze[n] [illegible] match, a Friday special at $7.50.

Outing Gowns for Chilly Nights
There's real comfort these frosty [illegible] flannel gown.
Stripes, figures and plain white; sca[illegible] edges, embroidered fronts, military [illegible] larless, low necks, high necks, Du[illegible] made, generously full and roomy, $[illegible] $1.75 and $2.00.
For the sleeping porch we show a n[illegible] ets for the feet and a detachable ho[illegible] elty.

318-320-322 South B[roadway]

RALPHS GROCE[RY]
SELLS FOR LESS
[illegible]
OLIVE OIL. Garbracio Brand. (Pure Imported.) ½ Gal. Can........ $1.30; 1 Gal. Can........ $2.48
Pompeian Brand. (Pure Imported.) ½ Gal. Can........ $1.35; 1 Gal. Can........ $2.65
OLIVE OIL. GROGAN'S PURITY (Pure California.) ½ Gal. Can........ $1.38; 1 Gal. Can........ $2.60
SYLMAR BRAND (Pure California.) ½ Gal. Can........ $1.70; 1 Gal. Can........ $3.00
TWO STORES. 514 South Spring St. Home 60051. Bdwy. 2144. Corner Pico [illegible] West 90.

The Advancing City and Tributaries. — *Pictorial Cream Sheet (II).* — *California and the Coast—12 Pages*

The Los Angeles Times

XXXIIND YEAR. FRIDAY, OCTOBER 24, 1913.—EDITORIAL SECTION. POPULATION {By the Federal Census (1910)—319,198 By the City Directory (1913)—482,457}

Revolutionizing Industry.

OIL COMBINE TO BRING MANY MILLIONS HERE.

Royal Dutch-Shell, the Great European Concern, Busier Still.

Working on Projects Which Will Involve Further Enormous Investments—Seek Control of Union Oil. Million-Dollar Purchase in the Midway Field—Two Mighty Powers May Swing Whole Business.

[illegible] the Royal Dutch-Shell Combine, the great Etropean oil concern backed largely by Rothschild capital, is figuring on investments here which, in addition to those already made, will involve approximately $71,000,000, was verified yesterday. The Dutch-Shell's latest purchase—that of the Mays-Consolidated interest in the Midway field—was announced yesterday. The flat sum of $2,000,000 was paid for this concern's properties.

Despite of the fact that the oil combine has always been the most powerful rival of the Standard Oil Company in world oil trade, it is evident that investments to the extent indicated, would virtually revolutionize the oil business here, and would result in its settling finally into the hands of the two mighty concerns.

Among the projects, which are reported on by the Royal Dutch-Shell combine, is the more than probable absorption of the Union Oil Company of this city, on the control of which Eugene J. de Sabla, Jr., in the interest of the General Petroleum Company of San Francisco, holds an option.

De Sabla, who is president of the General Petroleum, left New York for this coast only a few weeks ago with Capt. John Barneson, manager of the company, presumably for the purpose of closing up the transaction. It is also to include the General Petroleum Company. Barneson has been in London since last spring, and has been negotiating with the Rothschilds to dispose a large part of that interest.

Everything seems to point to early consummation of the deal. Those here who are in touch with the negotiations declare that understand that steady progress is made toward that end. Reference is pointed to the fact that the decision on the transaction is finally up to the Royal Dutch-Shell directors.

Modifications in the option on the Union Oil control have been asked, and the purchase price still stands at $120 a share. Payments on the option have steadily been made, and $733,000 of the $1,000,000 involved has been received. The deal for the Union's control involves over $20,000,000 and will net stockholders of United Petroleum and Union Providence $120 a share when consumated under the present terms.

FIRST STEPS.

It is certain that the first steps in the Royal Dutch-Shell deal were taken before Barneson's departure for Europe. It was not long after this that public announcement of the combine's intention of entering the oil-producing business in California was made. The combine for some time previous had been shipping gasoline to this Coast from the Orient, through its subsidiary, the American Gasoline Company. Most of the cargoes went to Seattle, although lately San Francisco has also been receiving them.

The first producing property purchased by the combine was the California Oilfields, Ltd., a very successful English corporation, operating in Coalinga field. This deal involved $12,500,000. Almost simultaneously came the announcement that the European concern would also build a pipe line and refineries to handle this oil. It is worthy of note, however, that since the negotiations for the Union and General Petroleum have been coming to a head, the pipe line scheme has apparently been dropped.

The Union Oil Company controls the Producers' Transportation Company's line from the Kern county fields to Port Harford, near San Luis Obispo. This line has a capacity of about 40,000 barrels a month, having recently been doubled from Junction Station to Port Harford. Over this line is also handled the oil of the members of the Independent Oil Producers' Agency, a co-operative organization, of which the Union is a member. Besides this the Union is well supplied with oil transportation

(Continued on Eleventh Page.)

In the Instant.

BABY KILLED BY AN AUT[illegible]

Riding on Bicycle Bars W[illegible] Struck at Dusk.

Mother Away Visiting; [illegible] Is Taken by Daughte[illegible]

Man at Wheel Jailed Cha[illegible] With Fast Driving.

Two-year-old George Tuber was instantly killed shortly after 6 o'clock last night when knocked off a handle-bar, of a bicycle, on which he was riding with his brother, by an automobile driven by Paul Hinkley, a the Hudson Auto Sales Company.

Verne Tumber, the fifteen-year-old brother, was severely bruised and lacerated when thrown from the bicycle wheel near his home at No. 111[illegible] Ninth street.

Hinkley is in the city jail facing a serious charge. He is general manager and superintendent of the Hudson Company. With him was H. L. Arnold, an agent for the company. Arnold was not detained.

Laughing and prattling, Baby Tumber sat on the handle-bars of his brother's bicycle. It was rare sport for this. Brother Verne held him steady as he started from the curb in front of the Tumber home.

Hinkley drove west on Ninth [illegible]

STORIES DIFFER.

Verne says he saw the machine coming, did not turn in front of it. He was riding west on Ninth street, he says, and turning in his saddle saw the approaching car. Whether it came confused as the glare of the electric lights struck him or whether as Hinkley says, the boy turned his bicycle directly in front of the approaching car are matters to be determined.

Hinkley has the reputation of being a careful driver.

Hinkley says he was not driving to exceed fifteen miles an hour. In this statement he is borne out by several persons. On the other hand the boy's father says that the marks of the tires on the smooth asphalt show that the automobile was braked severely. Hinkley says his machine did not run more than thirty feet. All the same Hinkley was arrested and [illegible] to jail. He is beside himself with remorse.

"If it only had been a man or a woman; if it had been anyone who could have reasoned or [illegible] sought to avoid my machine, I could think about it sanely; but, my God, think about it sanely; but, my God, to have killed a baby!"

Arnold hurried the injured boy to the Receiving Hospital. At the hospital there came to him a realization of what had occurred.

OVERWHELMED.

"At home, with its mother, I saw a baby just his age," he began. Then by two big tears crept down his cheeks and with a half-strangled cry of "I must get to them. I must get to them!" he staggered from the room.

Not those alone were to suffer. For the little 12-year-old sister, Thelma, came the hard part. Her brother was visiting in Garvanza. Dead! A nameless horror; tears frozen in wide blue eyes, the little girl was placed on a street car to [illegible] mother of what had happened. The light mission this, to tell a mother that her baby will not smile again for her, and there were many pathisters.

George W. Tumber, father of the dead child, is in Arizona seeking health. He is a plumber. The little family has been in rather straitened circumstances, so say the neighbors.

An inquest probably will be held today, and until the verdict of the Coroner's jury is returned it is likely that no formal charge will be lodged against Hinkley. He is held without suspicion.

CONCLUDES INSPECTION.

Tour of Southern Counties by Forester Ends at Pasadena Talk on Park.

Chief Forester H. S. Graves concluded his visit to Southern California last night, with his address before the Tri-county Improvement Committee, consisting of the representatives from each of the counties of San Bernardino, Orange and Riverside at the latter place. His address delivered at the Angelus Hotel, Pasadena, H. Charlton of the Angeles National Forest spoke of the work that has been accomplished by the Forest Service, and referred to the [illegible] tion, and referred to the future usefulness.

Yesterday afternoon Chief Forester Graves and Supervisor Fenby [illegible] dressed the Pasadena Board of Trade at the Hotel Maryland on the subject of the proposed Angeles National Forest.

Chief Forester Graves left last night for Williams, Ariz., en route back to his desk in Washington City. He yesterday expressed his high appreciation of the work done in the various forests throughout California and was especially complimentary in regard to the management of the local

TOO MUCH IS ENOUGH.

Festive Young Folks of Sherman Won't Permit Newlyweds to Sleep. Deputy Sheriff an Optate.

Mr. and Mrs. M. T. Spencer are attractive young married people of Sherman. They are naturally much in love and the honeymoon is still shining brightly. But each night, according to Mrs. Spencer, riotous residents of Sherman gather beneath their windows and rattle tin pans and howl in a way to make the very dogs hang their stubby tails in fear.

Deputy District Attorney Veitch was appealed to yesterday to stop the prolonged charivari. His chivalrous heart was touched and he at once got into communication with the Sheriff's office. From now on a trusted representative of the law will watch the Spencer home to see that their slumbers are undisturbed by the festive young people. Arrests on a charge of disturbing the peace may follow for neighbors who have long passed the honeymoon stage are equally averse to the hideous, ear-piercing yells and discordant sounds that emanate from the darkness of the shrubbery.

"We wouldn't have minded it for one night," Mrs. Spencer told Veitch, "but it has gone on for a week. I have a headache and my husband threatens to get a shotgun and fire at the joy-makers."

Hereafter the revelers will be prosecuted "to the fullest extent of the law."

Cataclysm.

DELUGE COMES FOR DR. LYMAN.

COWERS UNDER WITHERING HAIL OF ACCUSATION.

Amazing Allegations Made in the Federal Courtroom Against the Panama Promoter When His One-Time Right-hand Man Tells the Whole Story of His Operations.

Following are the principal points in the startling testimony given against Dr. John Grant Lyman yesterday by John Redpath, who was vice-president of the Panama Development Company:

"Dr. Lyman said he did not want to be known in connection with the affairs of the Panama Development Company.

"Stock was issued in the names of a number of different people, but never delivered.

"The Panama Development Company was requested to take its account from the Security Savings Bank.

"Dr. Lyman told me the company represented the Panamanian government, and similar statements were made to the representatives of the Dun and Bradstreet agencies.

"The assets of the company, $54,473, were based on figures based on statements made by Dr. Lyman. I know nothing about them.

"'Send the people to me, and I will attend to them,' said Dr. Lyman.

"My salary was $50 a week. I never attended a meeting of the board of directors; never heard of a [illegible], but signed the report of the proceedings as prepared by Lyman."

The case against Dr. John Grant Lyman developed with amazing suddenness yesterday afternoon in the United States District Court.

John Redpath, who was vice-president of the Panama Development Company, was on the stand and made a full and startling statement of his connection with the concern. While his former associate was testifying, Dr. Lyman sat with a very much flushed face. For the first time the nervy defendant seemed to have lost his equanimity. He almost cowered, it seemed. His attorney, Paul W. Schenck, had to content himself with objections that were for the most part overruled.

In April, 1911, Redpath testified that he saw an advertisement of Dr. Lyman, asking for a salesman of Panama lands and called upon Lyman

(Continued on Eleventh Page.)

Fiasco.

AS ABRUPT AS ITS BEGINNING.

Thompson Bribery Trial Is Halted in Midair.

Secretary McKeag Unable to Identify the Check.

Famous Saloon Case It Just Curls Up and Dies.

The case against E. W. Thompson, applicant for a saloon license on Spring street and who was charged with attempting to bribe the former Police Commission, came to an abrupt ending yesterday afternoon when Deputy District Attorney Blair moved to dismiss. The representative of the prosecution was forced to take this step because Secretary McKeag of the Police Commission was unable to positively identify a check for $2500 drawn upon the Citizens' National Bank as the one left on his desk June 10.

As the whole case rested upon the identification of the check, the prosecution came to a sudden halt. Blair appeared irritated at the unexpected outcome, but without much comment informed the court that he was unable to proceed unless the check could be offered in evidence.

The case attracted much attention at the time the grand jury made its investigation, which was before Alexander stepped out as Mayor and Police Commissioners Akey and McDill resigned.

According to the admitted facts Secretary McDill found an envelope on his desk the morning of June 10 addressed to him. He found a check inside made payable to him. He hastened to the then Mayor Alexander with the check and later a grand jury investigation was ordered by the District Attorney.

Thompson was placed under arrest. He declared at the time that he supposed that persons were obliged to pay for saloon licenses and that he was not aware he was violating any law.

It appeared from the interrogations of the District Attorney that Thompson went to Mrs. J. E. Fickeissen of the Main Realty Company and asked her to secure the necessary consent of property owners adjoining the wanted location between Eighth and Ninth on South Spring street.

After several conferences Mrs. Fickeissen agreed to transact the preliminary work for $4500. She stated yesterday that she never got a dollar from Thompson.

If the case had progressed to the defense, Earl Rogers, Frank Dominguez, H. L. Giesler and Charles Kelly were prepared to show that no violation of law was committed and that Thompson never tried to bribe anyone. But the action of the State in asking for the dismissal rendered the defense superfluous.

The case was in Judge Craig's court. Former Mayor Alexander and ex-Police Commissioners McDill and Akey remained in the corridor the greater part of the day, but their services as witnesses were not needed.

Only two or three unimportant witnesses were called before Secretary McKeag.

Mrs. J. E. Fickeissen,

A broker in the Severance building, who, it is alleged, told E. W. Thompson, defendant in Judge Craig's court on a charge of attempted bribery, how to purchase a saloon license.

Despondent Girl-Wife.

TRIES TO LEAP FROM ELEVENTH-STORY SILL.

HYSTERICALLY exclaiming "My God, I have nothing more to live for!" Mrs. Hattie Baker, recently from Portland, tried to jump from the window of Deputy District Attorney Joos's office on the eleventh floor of the Hall of Records yesterday afternoon.

Though trembling with excitement Joos, a stout and muscular man, managed to seize Mrs. Baker's dress and kept her from carrying out her evident intention of committing suicide.

Young women in the District Attorney's office soothed the excited girl wife, and made her promise not to try to take her life until she is sure that living has no joy left for her. She promised to return this morning.

Mrs. Baker, according to her own story, married when 18, and after leading an unhappy life with her husband, was deserted by him in Portland. She managed to pawn enough clothing to purchase a railroad ticket.

She appeared in the District Attorney's office to seek advice, and was referred to Joos. He told her that a complaint for failure to provide would not help her unless her husband is located.

Encompassing.

STEAMERS MAKE PORT BY NEW TRIANGULATION.

ONE more steamship company will make Los Angeles a regular port of call, giving direct service from and to this city with the Hawaiian Islands. Capt. William Matson, head of the Matson Navigation Company, which operates eight steamers from San Francisco and Seattle up and down the Coast and to Honolulu, yesterday gave assurance that the service be started within two or three months, possibly sooner if the sailing schedule can be so arranged.

"The fact that Los Angeles is being talked of continually, the wonderful development of the city itself in manufacturing and general commercial lines and the great passenger business in and out of this city are causes for my determination to establish a service here," said Capt. Matson, who was only in Los Angeles for a few hours.

"And it is not only the business of the present that we are looking to, but the business of the future and any man can readily realize that this port of Los Angeles, the ocean gateway to a wonderful territory, is one to be reckoned with. If we receive any encouragement our two steamers will not only be continued, but the number coming here will be increased."

And along the line of development, Capt. Matson referred to two new steamers which are soon to arrive from the eastern shipyards. One of them, the Matsonia, has already been launched and will leave Newport News for the trip around the Horn on November 1. This vessel has a displacement of 17,000 tons and accommodations for 350 first-class passengers in addition to a larger number of second and third cabin travelers. It is equipped in the latest possible manner and will be a splendid addition to the Coast shipping.

The Matson steamers all sail a triangular route, at the present time, leaving from Seattle to Honolulu, and from there to San Francisco and then up the Coast. The plan including Los Angeles, will mean a second triangle with San Francisco and Honolulu the other points.

Marry in New York.

NURSE LAWYER'S BRIDE; ROMANCE OF HOSPITAL.

AN ATTACHMENT that began in a little white room in the Sisters' Hospital in Los Angeles between Attorney Frederick C. Valentine, then seriously ill, and Miss Marie McMahan, his nurse, ended romantically yesterday when they were married at the Cathedral of St. John the Divine in New York. The ceremony was performed by Bishop Johnson and Dean William McCormack of St. Paul's Pro-Cathedral, os Angeles, who are in the East attending the Episcopal General Convention.

The delgation from the diocese of Los Angeles to the convention of the Episcopal Church, of which the groom was a member, attended the wedding Valentine is chancellor of the diocese, having succeeded the late Maj. Henry T. Lee, his law partner.

The bride is a native of Rochester. She has lived in Los Angeles for the last five years. Valentine came to this city six years ago from New York City. He and the young woman met at the Hollywood Hotel two years ago when she was in attendance upon a guest there.

When Valentine was taken to the Sisters' Hospital a year ago in a critical condition, he yielded to the suggestion of friends at the hotel to employ Miss McMahan as his special nurse.

"When I called on Valentine at the hospital I saw Miss McMahan there, a patient watcher at his bedside," an attorney associated with Valentine said yesterday. "After he had recovered I met him on the street one day with the young woman. From that time on he neglected his male friends for the young woman, who he appeared to believed saved his life."

Valentine as Chancellor of the Diocese of Los Angeles has been active and successful in church work. His bride is also interested in church matters. The telegram announcing the marriage states that Mr. and Mrs. Valentine will return to Los Angeles, after a short wedding trip in the East and live at the Hollywood Hotel. Recently Valentine has made his home at The Palms. When he went East to attend the church convention he did not advise his friends of his approaching marriage.

Some Administration.

RUBBER STAMP OUR GOVERNOR.

Holy Hiram Away; Wallace Is Sick Here.

President of Senate Won't Act Till Called.

And Attorney-General Says "All New to Me."

A rubber stamp is Governor of California.

Holy Hiram Johnson is in the East—trying to help boost a so-called Progressive campaign in Massachusetts.

Lieut.-Gov. Wallace is in a Pasadena hospital.

President of the Senate Boynton will not act as Governor unless he is called upon.

Secretary of State Jordan refuses to recognize rubber-stamp signatures of official documents.

Atty.-Gen. Webb, now in Los Angeles, accordingly talked last night at the Alexandria on the Governorless State, rubber stamps, succession to office, and notary publics.

The Attorney-General did the talking to the whole State in lieu of anybody else who might be on the job to tell the people whether or not they have a Governor.

And, while talking, the Attorney-General emphasized the point that if he is away from the capital it is because he is here on urgent State business.

He was busy last night—smoking over the emptied ice-cream plate that had contained the last course of a nine-course dinner. It had been a good dinner, and the Attorney-General felt humorous.

A page told a waiter, who told the captain, who told the steward, who told the secretary of the Los Angeles Bar Association, who told the Attorney-General, that a reporter would have a word with Webb.

Webb appeared, in a haze of cigar smoke. The reporter bet himself an orange phosphate that Webb would be in a hurry to return to the table. The reporter won.

"Johnson is in the East and Lieut.-Gov. Wallace is ill and Secretary of State Jordan refuses——" and so on, said the reporter. "Who is the Governor?"

WHO HE IS.

Without a moment's deep thought, without a glance at his vest-pocket Blackstone, in fact—just like that! came the reply:

"The president of the Senate."

Easy, simple, like rolling off a log, or getting an appointment. A broad grin appeared amid the smoke haze. The Attorney-General flicked the ash from his cigar, ran a thumb around the armpit of his vest and nodded, chivalrously, his curtsey to the Commonwealth, then turned toward the banquet hall. The reporter summoned his courage by gulping:

"But President Boynton refuses to act unless called on."

Atty.-Gen. Webb's jaw dropped. His right hand transferred the cigar to the left, and five fingers covered the gap the dropping jaw had made in his speech fount. Then he rubbed his head.

"Who calls on him?" ventured the reporter.

"I don't know. Didn't know he had to be called on. He doesn't. Automatically these things go on." Webb glanced nervously toward the banquet hall. "Anyway," a smile appeared with the happy thought, "Wallace is acting Governor."

"But he's not on the job; he's ill."

"So I've heard. Didn't know he was all in, though. Sorry. Now, Wallace——"

"Then the cam shaft and the differential and the carburetor and the —anyway, the State machinery's all clogged up. Official business is at a standstill. California's without a Governor unless the rubber stamp left behind by Johnson is Governor. And if the stamp's the Governor the Secretary of State is guilty of insubordination or something?"

"What rubber stamp?" The Attorney-General actually turned full toward the humble reporter. He was interested, at last; not in the Governorship, in the stamp.

"Why the rubber stamp of Johnson's signature. The thing the attaches of Johnson's office stamp the documents with when he's away. They have quite a lot of use for it."

"Didn't know they had one; didn't——"

"Is it legal?"

"Suppose so. I'll have a look at it when I go back."

"Are you returning at once to decide for them up in Sacramento whether they have a Governor."

"I'm not returning at once. I've got important business here. When that is finished I shall return. Meanwhile, I have no fear of the State machinery becoming clogged. I have had no official notification that my services are needed there, and I have not heard that the Secretary of State refuses to recognize this rubber stamp."

LET 'EM WAIT.

"What about the important documents that need immediate attention and which are held up awaiting your decision?"

Mr. Webb smiled, broader.

"The notary publics can wait."

"What notary publics? We're talking Governor."

"Well, about all the 'important' documents that need 'immediate' attention and these signatures are notary publics' credentials; they can wait a few days, I guess. You see, these fellows who want to be notaries are scattered from San Diego to San Francisco. That's about the extent of the urgency in this matter, I think."

The Attorney-General thought wrong. He took it all as a joke. He specified that he was feeling humorous. But he had not yet received the following none-the-less-imperative message from Secretary of State Jordan.

"It has been brought to my attention that Lieut.-Gov. Wallace, who, in the absence of Gov. Johnson from the State, is acting Governor of California, is confined in a Los Angeles Hospital, incapable of discharging the duties of the executive office.

"Documents from the executive office bearing a facsimile of his signature by rubber stamp, affixed by employees of the executive office, are being presented to me for attestation.

"A serious question arises, namely, am I justified and am I acting in a legal manner in attesting such documents signed in this manner in view

(Continued on Third Page.)

N. B. Blackstone CO.

—Larger Assortment and Better Values Than We Have Ever Before Shown—Visit Our Fur Rooms

Silk Dress Fashions at $25 to $45

Dresses of the most modern types, made of the newer, the most fashionable silk materials will be on parade this week. And prices are so moderate you would not think of employing a dressmaker. Evening gowns, too, of silk or chiffon, for dress occasions. Charming creations at $25.00, $35.00 and $45.00.

Sizes for misses and women.

Cotton Comforters Entirely New Lot

Soft, fluffy, warm comforters filled with one-piece pure white cotton and covered with exceptionally nice quality silkoline, well tufted. A full range of colors. Size 72x88-inch. $2.25.

Damask Dinner Sets $7.50

We have more than one reason for saying this lot of dinner sets is better than the majority seen at the price. An examination of them will satisfy you on that point. The cloth is 2x2 yards and a dozen 24-inch napkins to match, a Friday special at $7.50.

Outing Gowns for Chilly Nights

There's real comfort these frosty nights in an outing flannel gown.

Stripes, figures and plain white; scalloped embroidered edges, embroidered fronts, military fronts, collars or collarless, low necks, high necks, Dutch necks; all well made, generously full and roomy, $1.00, $1.25, $1.50, $1.75 and $2.00.

For the sleeping porch we show a new style with pockets for the feet and a detachable hood—it's a real novelty.

318-320-322 South Broadway

RALPHS GROCERY CO. Inc.

SELLS FOR LESS

Telephone your groceries where goods are sold so rapidly that they are not apt to deteriorate, where prices are practically always lowest! Southern Basket regular prices with others' special prices.

	OLIVE OIL. GROGAN'S PURITY (Pure California.)	WHITE CROSS BRAND (American Olive Co. Pure.)
½ Gal.	$1.30	½ Gal. $1.38	½ Gal. $1.45
1 Gal.	$2.48	1 Gal. $2.60	1 Gal. $2.75
	STLMAR BRAND (Pure California.)	BOWLES BROS. (California Pure.)
½ Gal.	$1.35	½ Gal. $1.70	½ Gal. $1.60
1 Gal.	$2.65	1 Gal. $3.00	1 Gal. $2.75

TWO STORES.

324 South Spring St. Home 60081. Corner Pico St. and Normandie Ave. West 90. Home 60381.

Kurtzmann

—the World's Greatest Piano Value at its Price

$375 and upward

CONSISTENT popularity is a sure test of the real Merit of a Piano. More than 60,000 Kurtzmanns are in use today. Their superior construction has made these instruments the world's GREATEST VALUES at the prices asked.

The Tone of the Kurtzmann is true and sweet—it actually grows better with years of use. The Kurtzmann is universally admitted to stay in tune longer than any other medium-priced Piano.

For nearly 75 years, Kurtzmann Pianos have adhered to the same high standard that made their reputation assured at the very outset. We have Kurtzmanns in a variety of rich Case Designs, such as Mahogany, American Burl Walnut, Oak, Fumed and Circassian Walnut.

We grant very liberal terms of payment on Kurtzmann Pianos—$6, $7, $8 per month on Uprights—$10 upward per month on Grands.

A Few Used Kurtzmanns At Excellent Discounts

Purchasers who are looking for high-grade used instruments are offered an excellent opportunity here. We have several used Kurtzmanns in Uprights and Grands that will be closed out at sharp Reductions. We guarantee these instruments to be in first-class condition.

Geo. J. Birkel Co.

30 YEARS IN BUSINESS IN SOUTHERN CALIFORNIA

446-448 South Broadway

Steinway, Weber and Other Pianos and Pianola Player-Pianos —Aeolian Pipe Organs for the Home. Headquarters for Victors.

A Fleeting Thing.

GAS TALKS IN BIG FIGURES.

State Probers Seek Bottom of the Well.

Will Endeavor to Fix Rates for City Consumers.

Experts Declare Natural Gas Is All a Guess.

No public question since the discussion of the light and power project, a couple of years ago, has attracted so great an aggregation of corporate interests as assembled in the Council chamber at the City Hall yesterday, the first day of the sitting of the State Railroad Commission, in its hearing to determine what shall be the equitable rate for the sale of natural gas by the Southern California Gas Company.

The members of the Railroad Commission, before whom the evidence is being taken, are Max Thelan and Alex Gordon, the former conducting the examination. Among those present were William Matson, president of the Honolulu Oil Company, a large producer of natural gas; John Martin, original promoter of the Midway Gas Company; Cyrus Pierce, secretary of the same company; H. H. McClintock, superintendent of the Northern Development Company and superintendent in the field for the Southern California Gas Company; A. G. Kerckhoff, president of the last-named corporation; officers of the Pacific Light and Power Company, Southern California Edison Company, Los Angeles Gas and Electric Corporation, Southern Pacific Oil Company, Western Fuel and Gas Company, the Associated Oil Company, and many others.

The city was represented by City Attorney Stephenson and Deputy Robertson; the companies interested in the sale of the gas, as well as those interested in its purchase and distribution in this city, were represented by H. J. Stevens; the Railroad Commission was aided on the floor by A. B. Kelly, W. C. Frankhouser and F. E. Hoar, gas specialists. At different times during the day all the members of the City Council were present, at whose request the investigation was being made, also the members of the Public Utilities Commission.

A BAD BARGAIN.

The salient points in the testimony of the first witness, William Matson, were that the Honolulu company is selling gas to the Midway Gas Company for 5 cents per 1000 feet, and that he thinks the latter has made a bad bargain. When asked why, he said it was because he did not believe that there was sufficient gas to live up to the contract, which calls for a daily supply of 15,000,000 feet, 20,000,000 feet and 30,000,000 feet, during the first, second and third years, respectively.

John Martin, president of the Midway Gas Company, was the next witness. He testified that he had made contracts with the Honolulu company for the purchase of the gas, after which he organized the Midway company, floated $1,250,000 worth of bonds, and issued notes to the amount of $210,000, making a total capitalization of $1,560,000. In the sale of the bonds it was necessary to accompany each bond with stock in the company, as otherwise it would have been impossible to sell the bonds. As a bonus for his contracts for gas he was given stock to the value of $1,-560,000, which he proceeded to sell to his friends, who were willing to take the risk in making the investment, until he at present holds but 7½ per cent. of the stock of the company.

Mr. Martin assented to the statement previously made by George W. Barnes, manager of the Southern California Gas Company, that they had begun delivering gas to Los Angeles on April 28, 1913, having made a contract with the local company to sell the gas at 5 cents per 1000 feet. He testified that the $1,560,000 had been expended for rights of way, roads, buildings and bridges, and the 112 miles of pipe line from the Midway field to Glendale. The pipe alone cost $188,000.

MADE IT SAFE?

He stated that the contract with the Southern California Gas Company to supply gas at the rate of 5 cents per 1000 feet, is in such shape that if the supply falls below 15,000,000 feet daily the Midway company has the option of compelling the leasing company to take over the entire property and assume responsibility for the bonds and notes outstanding. In answer to a direct question he said that it will require 18,000,000 feet per day to retire the bonds in the ten years they have to run. They are now delivering to this city from 12,000,000 to 15,000,000 feet per day. He further testified that Messrs. Balch and Kerckhoff of the Southern California Gas Company never had any share in the Midway company, and that he, Martin, has no interest whatever, directly or indirectly, in the distributing company.

As to the present maintenance expenses of the Midway Gas Company, he said:

"We have no expenses worth mentioning. We have half a man in the secretary's office."

The laugh over this remark was emphasized when Cyrus Pierce was called and testified that he is the secretary. His avoirdupois will probably swing the beam at about 300 pounds.

Mr. Pierce is manager of the N. W. Halsey Company, bond dealers, which firm sold some of the Midway bonds, but they want no credit for it. Said Pierce:

SHAKY BONDS.

"We only sold to people who are accustomed to taking a business risk and not to the general public. We classed them as highly speculative bonds, and there are always men who wish to take a risk of making more than the usual gain by taking the risk of commensurate loss. We are not in the habit of handling bonds of that kind and promise never to do it again."

H. H. McClintock was an interesting and illuminating witness. He testified in part:

"The Northern Exploration Company is a drilling company and does the drilling for the Southern California Gas Company. We have drilled seven wells—two of which have been completed; two have indications of oil, but neither is completed, one having gone to the depth of 2560 feet; one other may become a gas well, but it is now full of water; one looks like a total loss at a depth of 2660 feet and has cost $27,668.69; one is suspended as doubtful. The first well was completed in April, 1913, and cost $40,-648.89, and its estimated production is 1,000,000 feet per day; the second was completed in July, 1913, and is estimated to produce 2,000,000 feet per day. I have here bills for these wells drilled for us by the Associated Oil Company. One is for $29,029.52 and the well produces about 1,000,000 feet per day; one is for $62,685.59, and the other for $51,948.77; neither of these wells have ever been drawn upon."

IT'S ALL A GUESS.

He testified that their initial pressure showed 14,000,000 feet and 20,-000,000 feet, respectively, which would in the pipes equal 18 per cent. of that amount. He explained in an interesting way that this pressure might last but thirty days, and that he has not the slightest idea of the life of a gas well. The gas, he said, is found at an average depth of about 2400 feet, in a shale that is 50 per cent. sea shells. He cited two wells of the Southern Pacific Company, one of which came in during 1910 with 45,000,000 feet daily, but fell off to less than a million during 1911, the other was brought in during January of the present year, with a daily flow of 20,000,000 feet, but went off entirely when an oil well came in later, and their total of eleven wells are all showing a steady decline.

"The gas is contained in a series of pockets or crevasses," he said. "Low down on the anticline the gas shale and the oil sand run together and the bringing in of an oil well takes off the gas pressure. To drill a gas well we carry a ten-inch casing down to water and then cement it, using many tons of cement to shut off to water. We then follow with another string of casing to the shale, and then a third into the gas strata. If a well flows gas and then runs out, it is cheaper to drill a new hole than to attempt to put the old one farther down in an effort to find oil—this rule is almost without exception. I don't know an instance in which the gas has run out and the old well has afterward produced oil."

The investigation will be resumed this morning at 10 o'clock, when the contracts of the Southern California Gas Company with the Midway Gas Company will be introduced and the officers of the former company will be called upon to testify as to thetr provisions and concerning operating expenses.

"Mr. Chairman!"

VOX POPULI GETS CHANCE TO TALK.

PUBLIC DISCUSSION OVER SALE OF MONOLITH PLANT.

Some Want County to Retain Its Great Cement Works, While Others Opine It Is a White Elephant. Aqueduct's Chief Engineer Believes in Keeping Property.

The Board of Supervisors invited the public to participate in an open debate yesterday on the question of purchasing the Monolith cement plant from the city. Inasmuch as the cost is $550,000, the members of the board thought it wise to allow full and free expressions of opinion.

Ingle Carpenter, representing a Pomona delegation, spoke against the proposed purchase. He argued that the plant will deteriprate in the course of the next few years, and that the money could be applied to good-road extension with more profit to the county at large.

It was also argued that the quality of the cement produced at the city plant is not as good as that manufactured at some other commercial plants.

Chief Engineer Mulholland of the water board denied this statement. He asserted that the cement from the Monolith plant gave excellent satisfaction in the construction of the aqueduct, and that several engineers of national reputation passed favorably upon the lasting qualities of the cement.

County Counsel Hill read a legal opinion which, in effect stated that the board has the authority to make such a purchase out of county funds.

It was argued by others that the county can derive a large annual revenue from the sale of the cement in addition to having all the material it will need for many years to come to surface the good-road system of the county, which is being gradually extended. The present highways also need resurfacing from time to time, according to the members of the County Highway Commission.

WOMEN INDIGNANT.

Protest Vigorously Santa Monica Council's Discarding of Sand-Hauling Petition.

The women of the third precinct of Santa Monica, who assert that their petition asking the abatement of the alleged nuisance attendant upon sand hauling in the beach city was thrown out by the Council without consideration because it did not include Councilman Brice among those addressed, vented their indignation yesterday in a sort of memorial which declares the action to be "without a parallel in America."

The difficulty originated when the petition was filed complaining of the sand-hauling on Bickwell avenue. It was set out, over forty-six signatures, that the passage of heavy teams made the street all but impassable for other vehicles and that the oil used on the surface was ruinous to house furnishings and to the appearance of the neighborhood. The children, stated the resolution, were deprived of their playground and subjected to a menace to health and morals through the dust and the alleged profanity of the teamsters. The hauling was declared to depreciate property by making the section undesirable for residence purposes.

This petition was addressed to the "Honorable City Council, representing the first, second, fourth, fifth, sixth and seventh precincts of the city of Santa Monica" and declared the third to be without a representative. The document of yesterday declares that Councilman Brice's name was purposely omitted because "he had repetedly refused to accede to the wishes of his constituents in other matters, and in the matter of sand hauling, declared openly in favor of it. The memorial further embraces serious charges against the conduct of the third precinct and condemns the alleged action of the Council in "refusing protection to decent, law-abiding respectable women by ordering their appeal striken from the minutes."

WOMAN ARRAIGNED.

Mrs. Laura Crabtree was arraigned before Justice Reeve yesterday on a statutory charge in connection with the alleged luring of girls to her house, No. 321 West Temple street. The woman is held at the Central Station on another charge.

TREAT ECZEMA AND PIMPLES WITH POSLAM

You have heard of the effectiveness of Poslam, the perfect skin remedy. Test it by selecting a small surface where the skin is broken out. Apply Poslam on this place at night and note the difference in the morning. Surprising results are seen, for Poslam's healing action in eczema, acne, psoriasis, barbers' itch, piles, etc. begins with first application, when all itching is stopped, and continues unremittingly until its work is done. It "takes hold" at once, and you can observe progress day by day. The eradication of pimples, rashes and minor troubles are but matters of briefest treatment with Poslam.

POSLAM SOAP improves and beautifies the skin and hair, prevents roughness, purifies the scalp. All druggists sell Poslam (price 50 cents,) and Poslam Soap (price 25 cents.) For free samples, write to the Emergency Laboratories, 32 West 25th Street, New York City.

"Get Right With God."

PAYS TO SAVE SINFUL SOULS.

FORT WAYNE EDITOR PRESENTS COINS TO PRISONERS.

Says He Finds Greatest Work in the World Is to Labor for Christ. Men Behind the Bars Glad to Get Souvenirs—Many an One Reforms His Life for God.

Pocket-pieces about the size of $20 gold coins were distributed among the prisoners at the City Jail yesterday by E. A. K. Hackett, proprietor of the Ft. Wayne Sentinel, who is passing the winter in this city, as he has done for a number of years. Hackett was accompanied to the police station by A. L. Miller, harpist and soloist, from the Y.M.C.A.

The souvenirs, which are stamped out of heavy sheet brass, bear in light relief a representation of Christ on the cross, and at the foot of the cross the lettering, "He Died for You." "Get Right With God," is another inscription and around the edge is the text, "Whosoever shall call upon the name of the Lord, shall be saved." On the reverse side is the quotation from John 3:16—"For God so loved the world, that he gave his only begotten Son that whosoever believeth in him should not perish, but have everlasting life."

Yesterday was the first day of the distribution and the prisoners received them gladly. Hackett, during his stay in Los Angeles is associate secretary of the religious department of the Y.M.C.A. and in that capacity visits the City Jail every Thursday and talks to the prisoners. Some time ago he established the practice of giving out pocket mirrors on the back of which was a picture of Christ preaching to the multitude, and encircling the picture is the text, "Come unto me, all ye that labor and are heavy laden, and I will give you rest." About 3000 have been distributed.

"The only thing worth while in this world," said Hackett yesterday, "is working for the Lord. We keep in touch with these men whom we visit every week and many of them, after their release from jail, come to see us at the Y.M.C.A, and we are able to help many of them on the right road. One case in particular occurs to me. A man who had held a high position in an eastern city got to drinking and was a down and out drunkard for twelve years. He came to me one day after I had talked to the prisoners and said he was tired of being on the chain gang. I was able to put him in touch with a man who took an interest in him and now for over a year, he has been perfectly straight and is doing well. Yes, this work pays."

Cosmos.

AZUSA HER HOME; NAME, AMY PAGE.

MRS. ROBERTS'S HUMBLE ORIGIN IN FOOTHILL TOWN.

Married Young Citrus Packer and Lived Happily Until She Began to See the World—Behind Bars She Tells of Childhood Days—"Men Deceitful, Women Lovely."

With spirit broken and nerves shattered by the rigor and monotony of prison routine, Mrs. Thomas Gordon Roberts, erstwhile hostess of lavish millionaires and self-styled heiress to fabulous wealth, yesterday for the first time threw off the mask by which she has deluded not only men of prominence but business concerns noted for their shrewdness, and revealed her true life history as the daughter of a poor California miner.

She posed as the millionaire daughter of Jesus Alameda, the "sugar king" of Mexico, and by her pretensions gathered wealthy admirers galore within the portals of her palatial home at No. 2521 West Sixth street, but she confessed, yesterday, for the first time, the circumstances surrounding her humble parentage and girlhood.

As she sat behind the grim, steel bars nervously twitching her handkerchief, with eyes red from weeping and face drawn and pallid from her jail experience, there was but little trace remaining of the assumed society bearing with which she first greeted the officers of the law, or of the cleverness and charm with which she won many admirers and gained almost unlimited credit among local business concerns.

Her story reads like a novel, showing how a poor girl, the daughter of a miner, unattractive and with but limited education, was able by feminine cleverness and imaginative tales of millions, to rise to the height of social position, and with no other asset than her personality, procure thousands of dollars worth of goods without security.

"I will admit," confessed Mrs. Roberts, "that I am not the daughter of Jesus Alameda, nor of any other man of wealth. My maiden name was Amy Page, and when father died my mother married W. H. Adams of Azusa, where I was born thirty-seven years ago. I was one of three children, and I have two sisters, Allie and Anna, who is now Mrs. Bailey Cook.

"I attended the Azusa school until I was 15, when I met 'Tommy' Roberts, who was 22 years. It was a case of love at first sight, but my parents objected to our marriage because Tommy's mother was a Mexican and his father American. Finally we decided to elope, and when we returned to Azusa Tommy secured a position in a lemon packing-house and we lived happily for a number of years. Then we moved to Mexico, and to Douglas, Ariz., where my husband still resides, and is engaged in mining.

"While I may have done wrong in making out checks when I had no money in the bank, my motive was good, and I was always frank in telling my creditors of my circumstances. My standing, however, was such that they never seemed to question my ability to pay, and I might have gotten thousands of dollars worth more goods on credit and by checks than I actually did.

"If I am acquitted I am going to leave Los Angeles for good. The women here are just lovely, but the men are dishonest and deceitful, always willing to enjoy your company so long as you have social prestige or a full pocketbook, but faithless when one is in trouble."

"A Tower of Strength"

A Favorite Bank —with Women

WOMEN are quick to appreciate exceptional service. That is why so many Women are depositors in this Bank of "courteous service."

Here they enjoy not only the polite attention of all employees, but also the personal attention of the Officers to their banking needs.

Inquire about the convenient Checking Accounts that are interest-bearing under moderate restrictions.

Store your valuable papers and jewels in our Safe Deposit Boxes at very reasonable charges.

4% and Safety

Term Savings Accounts —the ideal account for systematic saving. These accounts are tax exempt. One dollar will start a Term Savings Account.

California Savings Bank
Spring and Fourth

The Rights of The Customer

It is the policy of the Walk-Over Boot shops to give fullest recognition to the rights of the customer. Opinions sometimes vary, but we invariably proceed upon the basis that "the customer is right." We believe we have instituted a degree of store service such as you have never enjoyed from any other shoe store.

Correct new autumn models for men and for women—$4, $5, $6, $7

Phoenix Hosiery for Men and Women

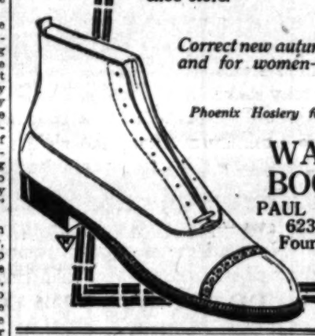

WALK-OVER BOOT SHOPS
PAUL A. JESBERG, Mgr.
623 South Broadway
Fourth and Spring Sts.

City Restaurants.

Don't Wish You Had Lived in the Days of the Dons

Dine at the Casa Verdugo
(segunda)

A historically correct Spanish interior. Very delicately prepared choice Spanish dishes—American dishes also—a la carte.

Semi-Privacy for Dinner Parties and Family Parties

A replica of old Spanish days. After-theater Specialties

Senora Piedad Yorba Sowl
Manager

Hallowe'en Novelties at "Christopher's" Table Favors and Candies Individual Ice Cream Moulds

MUSICAL MATINEE Every Afternoon at JAHNKE'S CAFE
The only Cafe in town with an up-to-date Soda Fountain

The Times Free Information Bureau

ADVERTISING COPY AND SUBSCRIPTIONS RECEIVED.

THE TIMES FREE INFORMATION AND RESORT BUREAU is for the benefit of persons seeking interesting routes of travel, desirable hotels and resorts for recreation and recuperation at the seashore or in the mountains.

Particulars are furnished by competent attendants and by correspondence to the general public regarding rates and attractions of railroad and steamship lines, pleasure and health resorts. Photographs, descriptive circulars and time tables of the various routes are kept on hand for inspection and distribution. Those readers who cannot call in person can obtain the desired information by writing or telephoning the Bureau, and in a few minutes without the delay incident to writing for it, all the information necessary for a safe and enjoyable journey or vacation. This service is absolutely free. Illustrated booklets also may be obtained at the New Times Building, Broadway at First street.

PERSONS CONTEMPLATING VISITING LOS ANGELES ARE PRIVILEGED TO HAVE THEIR MAIL ADDRESSED TO THE BUREAU.

Resorts.

New Arlington Hotel

SANTA BARBARA, CALIFORNIA

An absolutely fireproof hotel—All outside rooms, affording plenty of light and air—Headquarters for tourists from all parts of the world. Private bath in connection with all rooms. Ideal climate the year round. E. P. Dunn, Lessee.

See America First
GREAT NORTHERN RAILWAY
National Park Route

Best Route For
Washington-British Columbia-Montana and
All Points East
IT COSTS NO MORE ON ONE-WAY TICKETS
J. W. Phalon, T. F. & P. Agent, 606 So. Spring
Tel. Broadway 1316. Home F1304.

RADIUM SULPHUR SPRINGS—Melrose Ave. and Van Ness Av. Take Baths in Liquid Sunshine
NATURAL MINERAL WATER. IT SPARKLES AND FOAMS LIKE CHAMPAGNE. Drink the most radio-active natural curative mineral water. Purifies the blood, keeps you young, revitalizes your whole body. Best Remedy for Rheumatism, Colds, Poor Circulation, Eczema, Diabetes, Stomach, Liver, Kidney, Bladder, Blood, Bright's, Nervous and Female Troubles. Makes rich vaporz, soaps and hot air baths. Physician in charge. Send for Booklet. Water delivered. Melrose cars to Van Ness, Seventh street direct to springs. Telephone 58441.

THE MARYLAND
Open all the year.
Bungalows in connection.

THE HUNTINGTON
PASADENA, CALIFORNIA
Opens December 15

Ye Alpine Tavern
MT. LOWE
Reduced Rates for Weekly Guests
stations of Pacific Electric Railway, 6th and Main. Home 1058.

Fall Rates: Hotel Virginia *Long Beach*
The Center of all attractions and social activities. Famous for its cuisine. Telephone for Fall rates to CARL S. STANLEY, Manager.

SANTA CATALINA ISLAND
WILMINGTON TRANSPORTATION CO.'S STEAMER "HUNTINGTON" permit for 342 Passengers, makes daily trips.
Purchase tickets, secure folders and all reliable information at the office of the LINA ISLAND COMPANY, Ticket Office, 104 Pacific Electric Building, Sixth and Main Streets. Phones: Sunset Main 48; Home 10464.

BEST TUNA FISHING EVER KNOWN—LONG BEACH
The strong, fast and up-to-date launches "TILLIKUM" and "L'HOPE" leave Long Beach for fishing trips every day at 8:30 a.m., returning 4:30 p.m. Tillikum and L'Hope are free. Phone Dan S. Kain, Home Phone 1241, or write 1215 East 3rd St., Long Beach. Booklets at Times Information Bureau, 610 So. Spring st.

Daily Auto Stage to Mt. Wilson
$2.50 One Way—$4.00 Round Trip from Pasadena. Leaves Pasadena 9:00 a.m. Colorado, 9:30 A. M. Make reservations Stage, Hotel and Camp, and get information at Information, Peck-Judah, Security Bank, Pacific Electric.

Los Angeles Hotels and Apartments

The Burlington Apts.
9th Street at Burlington Ave.
The Burlington is a modern brick and steel constructed building located on the highest elevation in the city, ten minutes from the heart of the shopping and theater district, with spacious drawing, billiard and ballroom, all on first floor. The finest of lawn, flower garden and sun parlors cannot be equaled anywhere in the city. Phone your reservations at the Burlington. "Why pay more?" Our service is high-class hotel service in every particular. We have special accommodations for bachelors with hotel service, at moderate prices, also. Two to five-room apartments with or without hotel service. Garage accommodations if you desire.

Hartmann Apartments
CORNER Washington and Oak Streets
TENNIS COURT BILLIARD ROOM
Large Apartments, Beautifully Appointed, First-class in Every Respect
West 5544

Huntley Apartments
1207 WEST THIRD STREET.
Ten minutes' walk from Third and Broadway cars. Crown Hill car line. New concrete building. Four and five-room housekeeping apartments. Two tennis courts. MAIN 494; HOME F2494.

Mt. Washington Hotel
Elevation 1000 feet. American plan $15 week. Special chicken dinner Sunday, 5:30 to 7:30, at $1.

THE FOWLER Apartments Unfurnished
AN EXCLUSIVE AND PERMANENT PLACE
cleaning service, model kitchens, tiled bath rooms, richly appointed public rooms, steam heat, electric elevator, janitor service, sun parlor. Washington St. at Union Avenue.

THE FORMOSA Apartments and Cottages
Beautifully situated at Hollywood and La Brea Boulevards. New and exclusively furnished; good service. Social features. Under the management of L. E. Behymer (formerly L. M. Wolfe, manager of Hotel Leighton.) Hollywood 2222; Home 10222.

CLARON DEL Apartments
1133 South Hope Street
NEW AND HANDSOMELY FURNISHED 2-ROOM SUITES. PRICES $25 TO $30.
MRS. L. E. SIMPSON
PHONE: BROADWAY 3

Golden Apartments
1130 West Seventh
EAST WASHINGTON CAR
Cozy Homelike Rooms. Comfortable, elegantly furnished 1 and 2-room apartments, $40, $50, $60 and $65 a month. Big lobbies, parlors, garage, etc. Phone 60642.

Larchmont Apartments
Parsons & Price, Managers
Workmen's Compensation Insurance Co.
Shower Baths in every apartment. Social Hall, Roof Garden and Tennis Court. Phone South 320—25097.

THE KENDIS APARTMENTS
1710 WEST SIXTH STREET
Take 1st car out to 17th St.
Two and three-room apartments, with or without hotel service. Beautifully furnished; everything complete. Ballroom, Billiard, Pool and Card Rooms for the exclusive use of our guests. Bachelor Apartments to be had. Summer rates. All night service. Garage accommodations.

HOTEL DARBY
West Adams---at Grand
LOS ANGELES
Highest class family hotel in the West. Table d'Hote Dinners included in price of rooms. Breakfast and lunch a la carte. Rates very reasonable.

Virginia Wa
THE SWEET SIN
at Jahnke's Cafe
First and Spring

Under Many Flags.

FIGHTING FEVER GERMS GALORE.

Medical Soldier of Fortune Comes Here to Live.

Other Earth's Beauty Spot Terms Los Angeles.

Service in Philippines With Gen. Otis.

Dr. Charles F. de May, scientific soldier of fortune, who has fought death in every tropical country under the sun, whose record as a physician and a surgeon is written with compliments in the official medical records of the United States

Dr. Charles F. de

...France, is in Los Angeles and says to live here. Says the doctor: ...have traveled the world over, and ...fought Rio de Janeiro was the ...spot of creation—but that ...believe I visited Los Angeles."

Dr. De May served with the American army during the occupation of the Philippine Islands, and was with General Harrison Gray Otis at the battle of Caloocan, where bloody work was done and a furious battle won only after hours of hard fighting.

"During the subjugation of the islands," ...another foe put in an appearance, ...skilled and brave men took up the fight against the cholera plagues. ...De May was nine years with the medical staff and during that time ...was elected president of the ...Board of Health. He was ...who burned the market place ...Cerfe with a guard of marines ...his back so as to wipe out the ...bola that infected the entire ...He was one of the first doctors ...world to wage warfare on the ...fly. In the official medical re... for the year 1903 a statement of ...embodied therein says: "I am ...afraid of one house fly in my ...than of a hundred cholera ...germs."

BEGINS ROAMING EARLY.

Dr. De May was born in France ...forty-eight years ago. As a child ...and medical books and stories of ...Before he was 20 his father ...him to many countries, in... New Zealand, Australia, Ja... India, the United States as well ...Europe.

"From the first," said the doctor, ...made a close study of two things, ...have continued to do that ever ...In every country that I visit I ...regular attention to its indus... and languages."

Dr. De May speaks nine languages, ...including numerous dialects of the ...tribes he has lived among in ...and Australia. Before the war ...the Transvaal he spent two years ...the "darkest" part of Africa, far ...from any white man and among ...oldest people of that savage re...

"He treated me like a king," he ...said. "It was no time, scarcely, ...before I would learn their language, ...then we got along fine together. ...During this time he made a study of the ...sleeping sickness," and founded a ...station at Congo, to care exclusively ...victims of that disease. By way ...recreation he shot big game. "I ...have if I did go over many of ...them where he later made a ...study," but I got a tremendous lot ...of game. Thirteen elephants, nine ...hippos and seven leopards fell to my ...rifle, besides innumerable antelope and ...other game."

Dr. De May spent some time among ...the natives of Australia and studied ...closely the fauna of the district. ...His hobby—medicine his ...study of botany he has ...experimenting and now believes ...has a method to color cotton ...as he said. "I have been able to ...get it to grow green and blue already," ...he added, "but some of the other colors ...are more difficult, but I'll catch 'em." He ...is a genial and an assortment of jokes to ...match, with a delightful absence of for... ...and a fund of stories every point. ...Dr. De May is filled with his botanical studies, ...and is inspired by his hatred of the house ...fly, which he declares to be "almost ...as bad as he has developed a fungus ...that he believes will be deadly to the ...fly, and harmless to individuals and ...animals.

CHOLERA AND TOBACCO.

Before going to the Philippines he ...became designated in work with ...natives in India, but found that the

ree
Bureau
619 South Spring Street
SUBSCRIPTIONS RECEIVED.
RESORT BUREAU is for the accommodation of travel, desirable hotels and resorts in the mountains, attendants and by correspondence by the of railroad and steamship lines, hotels and ...operative circulars and transportation lines. ...ervation. Times readers can obtain here by writing for it, all the information necessary. This service is absolutely free. Literature ...ting, Broadway at First street. LOS ANGELES ARE PRIVILEGED TO ... BUREAU.

...orts.

...ston Hotel
...A, CALIFORNIA
...e rooms, affording plenty of light and ...orts of the world. Private lavatories in ... the year round. E. F. Dunn, Lessee.

...est Route For
...ish Columbia-Montana and
...l Points East
...NO MORE ON ONE-WAY TICKETS
...T. F. & P. Agent, 606 So. Spring St. ...Broadway 1316. Home F1364.

...PRINGS—Melrose Ave. and ... St., Los Angeles.
...n Liquid Sunshine
...SPARKLES AND FOAMS LIKE ... ...e natural curative mineral water. It ... ...ishes your whole body. HOT BATHS ... ...es, Diabetes, Stomach, Liver, Kidneys and ...ubles. Makes skin velvety, stops hair ...ing. Water delivered. Melrose Avenue ... ...phone 59461.

THE HUNTINGTON
Opens December, 1913.
...CALIFORNIA
D. M. Linnard, Manager.

Reduced Rates for Weekly Guests
...ations at Pacific Electric Information ... ...ner 6th and Main. Home 60291; Sun 564.

...Virginia Long Beach
...ivities. Famous for its cuisine. ... ...Manager.

...D WILMINGTON TRANSPORTATION CO.'S STEAMER "HERMOSA" ...ers, makes daily trips. ...reliable information at the SANTA FE ... ...Pacific Electric Building. Slate and ...ets.

...R KNOWN—LONG BEACH
...LLIKUM" and "LEONE" leave Long Beach ...orning 4:00 p.m. Phone and full ... ...t, or write 1225 East 3rd St., Long Beach. ...Spring st.

...o Mt. Wilson Hotel
...ated. Leaves Pasadena cars, 171 S. ... ...tral and Camp, and get information ... ...Pacific Electric.

...s and Apartments.

...ots. 9th Street at Burlington Ave.
...constructed building located in the ... ...heart of the shopping and theater ... ...all on first floor. The view from our ...rchase in the city. Popular prices. ... ...service is high-class hotel service in ... ...for bachelors with hotel service if ... ...th or without hotel service. Garage ...

...Apartments
TENNIS COURT
BILLIARD ROOM.
...ted, First-class in Every Respect ...

...cy Apartments
...1207 WEST THIRD STREET.
...walk from Third and Broadway cars ... ...Hill. New concrete building. ... ...housekeeping apartments. No ... ...ome courts. MAIN 884; HOME ...

...gton Hotel
...t. Special chicken dinner Sunday ...

...ments AN EXCLUSIVE HOME OF ...nished PERMANENT PEOPLE ... ...steam Heat, ...vator, Janitor ... ...rooms, richly appointed lobby ... ...ington Avenue.

...tments and Cottages
...ra Boulevards. New and exclusive ... ...the management of L. M. Wright. ...) Hollywood 2939; Home 179194.

...133 South Hope Street
...AND HANDSOMELY FURNISHED ... ...ROOM SUITES. PRICES $21 AND ... ...MRS. E. E. SIMPERS, Prop. ...PHONE: BROADWAY 394.

...ts 1130 West Seventh
...EAST WALKING DISTANCE ... ...y furnished 2 and 3-room apartments ...ffice, garage, etc. Phones—Reading ...

...tments Furnish F. Jones, Manager. ...Washington and Main Sts. ...tail, Roof Garden and Banquet ...

...TS 3118 WEST SIXTH STREET. ...Take 1st and 6th P. Line cars. ...finest hotel service. Beautifully ... ...and Card Rooms for the monthly ... ...Summer rates. All night service.

Virginia Wan
THE SWEET SINGE
at Jahnke's Cafe
First and Spring

...Victor Mary Flagg.

...HTING FEVER GERMS GALORE.

...ed Soldier of Fortune Comes Here to Live.

...Earth's Beauty Spot Terms Los Angeles.

...Service in Philippines With Gen. Otis.

...Charles F. de May, scientific ... of fortune, who has fought ...ith in every tropical country ... the sun, whose record as a phy... and a surgeon is written with ... compliments in the official ... records of the United States ... disease differed radically in the two countries. The ultimate effect was the same, almost certain death, but in India the attack was more painful. "I found many cases in the Philippines," he said, "where no pain or very little was suffered. In India it was almost always attended by anguishing cramps.

"Another peculiar thing I noticed in the Philippines was that all persons engaged in work with tobacco were immune. That same thing was afterwards given official notice in Germany during a terrible cholera plague, when it was discovered that all employees of tobacco factories and all who handled the weed to any extent were immune. The tobacco kills the cholera germ."

Dr. De Mey declares that humidity is necessary to the development and virulency of all germs. "I have placed a drop of water on a spot in a room where a cholera patient had been," he stated, "and left it there for a few minutes. Then on examination I have found it full of germs. I repeated that and similar experiments time and again and found the same thing occurred. In fighting the cholera I first cleared out the pools of stagnant water and then destroyed every vestige of grass within fifty or seventy-five yards of the house.

Dr. Charles F. de May.

...is in Los Angeles and ... to here. Says the doctor: ...traveled the world over, and ...ro de Janeiro was the ... of creation—but that ... I visited Los Angeles."

...day served with the Amer... during the occupation of ...ine Islands, and was with ...eral Gray Otis at the battle ... where bloody work was ... a furious battle won only ... hours of hard fighting.

...the subjugation of the isl... he put in an appear... and brave men took up ...against the cholera plagues. ...was nine years with the ...ice and during that time ...was elected president of the ...Board of Health. He was ...who burned the market place ...with a guard of marines ...hat so as to wipe out the ...that infected the entire ...was one of the first doctors ...ded to wage warfare on the ...in the official medical re... the year 1902 a statement of ... wherein says: "I am ...ed of one house fly in my ...free of a hundred cholera

...ROAMING EARLY.

...Mey was born in France ...eighty years ago. As a child ...medical books and stories of ...believes he was 20 his father ...him to many countries, in... New Zealand, Australia, Ja..., the United States as well ...

...the first," said the doctor, ...a close study of two things, ...continued to do that ever ...every country that I visit I ...ular attention to its indus... languages."

...Mey speaks nine languages, ...numerous dialects of the ...he has lived among in ...Australia. Before the war ...journal he spent two years ...Darkest" part of Africa, far ...any white man and among ...people of that savage re...

...treated me like a king," he ... was no time, scarcely, ...would learn their language, ...we got along fine together. ...he made a study of the ...sickness," and founded a ...in Congo, to care exclusively ...of that disease. By way ...he shot big game. "I ...a fortune such as Roose... if I did go over many of ...where he later made a ...he closed his eye rem... but I got a tremendous lot ...fifteen elephants, nine ...seven leopards fell to my ...unremarkable antelope and ...game."

...Mey spent some time among ...of Australia and studied ...the fauna of the district. ...his hobby—medicine his ...the study of botany he has ...hunting and now believes ...a method to color cotton ...I have been able to ...green and blue already," ...some of the other colors ...I'll catch 'em." He ...a delightful absence of for... an assortment of jokes to ...every point.

...his botanical studies, ...his hatred of the house ...declares to be "almost ...has developed a fungus ...will be deadly to the ...summer to individuals and ...

...RA AND TOBACCO.

...to the Philippines he ...going to the Philippines he ...summoned in work with ...in India, but found that the

TEA SOLVES MYSTERY.

"It used to be a mystery why Chinese, and a dirtier lot than Chinese coolies never existed, were seldom attacked by cholera. The reason is simple—they drink tea, and that requires that they boil their water."

Dr. De Mey was formerly sanitary inspector of the Philippine Islands, also was formerly director of the Culion leper colony and at another time was director of the Sleeping Sickness Hospital at Congo, which he founded. He has traveled and studied in every tropic country in the world, and many other countries. He speaks practically all of the languages of the major countries excepting Russian (of which he has a "smattering.") Japanese and Chinese. In line with his botanical studies he has made a specialty of coffee and cotton, and can give detailed information on the needs, profits and qualities of those plants.

As is to be expected, in the course of his wanderings and roamings he has had many adventures of a harrowing nature and a personal encounter or two with savage foemen, but a man who stands six feet and weighs over 200 pounds may well make light of such "trifles," as he calls them.

THE PUBLIC DOMAIN.

Important Ruling Expected Under Homestead Law—Lack of Good Faith Alleged.

Whether an entryman can hold government land under the homestead law, and in defiance of the general policy of the General Land Office compelling such entryman to live on the land and improve it for his own uses instead of making the entry and then advertising it for sale, was threshed out yesterday in the local land office.

William J. Schmidt contested the right of Charles L. Bowden to 120 acres of land in what is known as the Escondido country in the Santa Monica Mountains. The land was originally entered by Bowden and afterward abandoned, but again taken up by R. F. Bowden, son of the original entryman. It is claimed that the original entry was for the benefit of the son, that it had been advertised for sale, and that the land was not of an agricultural character within the meaning of the land laws. A lack of good faith is also set out in the complaint.

WIFE SHOOTS HUSBAND.

Accidental Discharge of Gun While She Hands it to Him Causes Critical Injury.

Accidentally shot by a bullet from a small-caliber gun in the hands of his wife at their home in Clarkdale last night, E. R. Rowe, a carpenter, 57 years old, is in a critical condition at the Receiving Hospital. He was brought in on a Pacific Electric car after neighbors had carried him from his home to Ivy Station.

Rowe asked his wife to hand him his gun, having forgotten that it was loaded. As she stretched forth her hand she touched the trigger and the bullet entered her husband's abdomen.

FIGHT WITH INTRUDER.

Jack Hosick, a night watchman, saw a negro enter a house at No. 1043 Burlington avenue late last night, and suspecting that the intruder was a burglar, followed him. In the house the negro grappled with his pursuer and beat him on the face and head. Throwing Hosick from him the negro escaped from the house through a window. Hosick fired three shots at the fleeting burglar, but was unable to stop him. The matter was reported to the police.

The Logical Place to Buy Furs

Direct From the Manufacturers—

H. Liebes & Co., world-renowned manufacturers of high-grade furs having opened a splendid fur department in "THE UNIQUE"—now offer you the opportunity to save the middleman's profit—to buy absolutely dependable furs at the price of inferior ones—to compare their values with any others'.

Distinctive Waists Priced Moderately.

—correctly and carefully made from fabrics shown for the first time.

New French colors are on display now.

New negligees in silks and chiffons—popularly priced—are here.

Values unapproachable elsewhere.

$7.50

The beautiful waist pictured above is of double net in two colors. Unusual value $7.50

"Courteous Attention a Feature"

The Unique
Cloak and Suit House Est. 1892
Isaacs Brothers Co.
725 Broadway

STATE Laws and SECURITY By-Laws

Provide a protection for depositors with the oldest and largest savings bank in Southern California, which is perfect and absolute.

California's laws regulating banks, are among the strictest in the United States. In these laws are defined just what loans a bank may make, and just what form of securities in which it may invest. Operations of a speculative character are reduced to a minimum under the rigid supervision and regular examination by the state banking superintendent.

The SECURITY'S by-laws proceed in the same spirit as that of the state laws—*protection above all else, for the individual depositor!* No loans are made to the officers of the institution—accounts of other banks are not carried—only those rates of interest, consistent with conservative banking, paid!

The management of this "bank supreme in service and size"—practically unchanged for almost a quarter of a century—invests its depositors' moneys in securities of such unquestioned character as the following:

- First Mortgages on Real Estate to the extent of 40 per cent of a conservative appraisement.
- State, County, Municipal, Railroad and Real Estate Bonds of the highest character.
- Loans upon collateral in accordance with the provisions of the State Banking Act.

Over eighty-five thousand individual depositors bear testimony to the fact that the SECURITY provides all that is to be desired in safety and service for the savings depositor. It's the logical bank for you. Savings Accounts in savings banks are by law free and exempt from city, county or state taxes.

4% on Term Savings Accounts; interest credited twice a year. 4%

3% on Special Savings Accounts; interest computed every month on the minimum monthly balance, providing it does not fall below $300. 3%

2% on inactive Checking Accounts in Commercial Department. These accounts are payable on demand. 2%

SECURITY TRUST & SAVINGS BANK

SECURITY BUILDING
Fifth and Spring

EQUITABLE BRANCH
First and Spring

Mail Orders Promptly and Carefully Filled.

VILLE DE PARIS
317-325 SO. BROADWAY — 312-322 SO. HILL STREET
A. FUSENOT CO.

LAST WEEK
Autumn Sale of LINENS

Why not replenish your supply of linens for Thanksgiving now—and secure some of the excellent values offered during this successful sale? Note the following:

Linen Damask Pattern Cloths. Size 2x2 yards. Sale price $5.95
Double Damask Dinner Napkins. Size 26-inch. Sale price, dozen $4.50
Hemstitched Damask Tea Napkins. Size 15-inch. Sale price, dozen $2.50
Hemmed Linen Napkins. Size 22-inch. Sale price, dozen $2.25
Scalloped Damask Lunch Cloths. 36-inch size. Sale price, each $1.25
Bleached Linen Damask. 72 inches wide. Sale price, yard $1.00
Bleached Linen Damask. 68 inches wide. Sale price, yard 60c

Satin Damask Banquet Cloths
Extra fine cloths, size 2½x3 yards. Slightly soiled, but laundering will make them practically good as new
Sale Prices $7.95, $9.00, $10.00

Hemmed Huck Towels. Large size, heavy weight. Sale price 25c
Hemstitched Guest Towels. Sale price 25c
Turkish Bath Towels. Bleached. Extra large. Sale price 35c

Crepe Kimonos
New Lot Just Received
Prices range $1.50 to $4.00
Attractive negligees, made from beautiful figured cotton crepes in a variety of colors and patterns. Made in empire, or regular kimono styles, trimmed with satin bands. See display in Hill street window.

Sweater Coats
Our assortment of new sweater coats is unusually attractive. Many new styles are shown this season, including late European novelties, imported by the "Ville." From among the newest ideas we mention: Two-toned reversible sweaters, mottled Angora sweaters, bordered Angora sweaters and Norfolk sweaters. Cooler mornings and evenings increase the demand for warm sweaters. Select now while assortments are large.

Special Lot of Brassieres Reduced to 75c
Made of good materials, trimmed with lace and embroidery. At this price you secure a substantial saving on each brassiere.

Superb Routes of Travel.

NO EXTRA CHARGE FOR BERTHS OR MEALS
Steamships GOVERNOR, Carrying 518 passengers. PRESIDENT, Carrying 502 passengers.
SAILING THURSDAYS
San Francisco $8.35 1st class; $7.35 2nd class; Seattle or Tacoma $30.35, $27.35, 1st class $8.35 2nd class. $23.35 2nd class; $15.35 3rd class.
STEAMSHIP "QUEEN" carrying 270 passengers
SAILING SUNDAYS
San Francisco $7.35 1st class $5.35 3rd class. Seattle or Tacoma $26.35 1st class $24.35 1st class $16.35 3rd class
Through tickets to all points in United States or Canada via San Francisco, Seattle, Victoria or Vancouver.
San Diego Daylight Excursions every Wednesday and Saturday morning, $3.50 one way; $4.00 Round Trip.
FINEST OF SERVICE. LARGE MODERN STEAMERS.
Ticket Office, 640 S. Spring St. Phones—Home A2232. Main 47.

BIG 3 BEAR BEAVER ROSE CITY
First Class Second Class
$7.35 and $8.35 San Francisco—$5.35
All Rates Include Berth and Meals
Next Sailing Saturday, Oct. 25th
SAILINGS
Oct. 25, 30.—Nov. 4, 9, 14, 19, 24, 29.
SAN FRANCISCO, ASTORIA, PORTLAND—Without Change.
Through Tickets to All Points in United States and Canada via San Francisco, Portland and Puget Sound.
NEWEST, MODERN COASTWISE STEAMERS
THE SAN FRANCISCO & PORTLAND S.S. CO.
Passenger Licenses 504 504 401
C. G. KRUEGER, Dist. Pass. Agt., 617 S. Spring. Phones: Home A1751; Main 1904.

Steamships.

SYDNEY
...Sailings—Honolulu Nov. 4, 18, Dec. 2, 16, 30, etc. Sydney every 28 days, Nov. 18, Dec. 16, Jan. 13. Send for folder. Oceanic S. S. Co., 672 Market St., San Francisco, or A. M. Culver, Agt., 334 S. Spring St.

ONE CONTINUOUS ROUND
of pleasure. Ten (10) days' outing of all interesting places between Los Angeles and San Francisco. ALL expenses paid. Join our party. Personally conducted by Mrs. Goodwin.
Steamship Department, Citizens' Trust and Savings Bank, 308 South Broadway, Los Angeles, Cal.

PORTOLA FESTIVAL EXCURSIONS
ON THE
HARVARD and YALE
531—Passenger License—536
TO
San Francisco
OCT. 21, 23, 24.
$6.35 One Way
$8.70 Round Trip
Return Tickets Good for 15 Days.
SAN DIEGO
THURSDAY and SATURDAY
ROUND TRIP FARE $4.00.
Connections at San Francisco with vessels of the Alaska-Pacific S.S. Co. for Seattle and all Puget Sound, Alaska and Northwestern points.
PACIFIC NAVIGATION CO.
611 SOUTH SPRING ST.
HOME F2067 BDWY. 2503

Rubber Stamp.

(Continued from First Page.)

of my knowledge of the circumstances?

"An immediate reply is requested, as I shall refuse to attest any document bearing such signatures and signed in such a manner until I receive your opinion."

And the question still remains: Who is Governor of California, or has the State a helmsman.

Anyway, Atty.-Gen. Webb said, and not humorously, "the State machinery won't be clogged up anyway."

Carl O. Y. Montelius of Stockholm, assistant chief engineer of the Swedish State Railways, is at the Alexandria. He is in America to study railroad systems and power projects and will inspect several of the large power projects in Southern California.

And No Money.

MANY IN WILD DASH AFTER THEIR WAGES.

WITH the apparent disappearance of its president, and the alleged vanishing of hundreds of dollars of the concern's money, the Worth Ladies' Tailoring Company, with offices and shops in the Homer Laughlin and Mason buildings, found itself yesterday facing not only three attachments, but a strike by its employees and a near-riot by its patrons as well.

As a result of President Loftus's absence, and the lack of funds the concern early yesterday morning faced attachments for back rent, cutters' wages and material, and may assign this morning for the benefit of its creditors, to Ernest E. Rogers, attorney for Mr. Laughlin.

When the president's absence became known yesterday morning, there was a sudden rush of employees, both men and women, to whom back wages were due, from their work for the general office of the company, and for two hours pandemonium reigned. In their rush to get their salaries forty women and men fought, threatening even personal violence to the single official who remained in charge. There was no money and they didn't go back to work. The general disorder was heightened by a number of women patrons who had suits in the company's storerooms, and for a time it was impossible to pass either the stairways or hall. The District Attorney's office was communicated with and detectives succeeded in partially quelling the disorder. When it was announced that matters were in the hands of Rogers, another rush was made for the lawyer's office, and it was fully half an hour before the angry crowd could be forced into the street.

The concern, which is the successor of the Bair company, has, it appears, been doing a very extensive business and has prospered until recently. At the present time it has over $7500 worth of unfinished work in its rooms, representing women's apparel of many kinds. The connection of Loftus as president of the concern dates back about a year.

The defendants in the proceedings brought by Attorney Rogers for his clients include G. C. Bair, W. I. Kinleyside, R. W. Michael, Madge Walker, E. W. Sylvester, W. C. Loftus and the Worth company. At the meeting to be held this morning it is expected representatives of the various creditors will arrange to continue to conduct the business until the financial affairs are readjusted.

PUBLISHERS:
THE TIMES-MIRROR COMPANY
OFFICERS:
H. G. OTIS, President and General Manager.
HARRY CHANDLER, Asst. Gen. Mgr. and Treas.
HARRY E. ANDREWS, Managing Editor.
F. X. PFAFFINGER, Assistant Treasurer.
MARIAN OTIS-CHANDLER, Vice-Pres., Secretary.

Los Angeles Times

EVERY MORNING IN THE YEAR.
Daily, Sunday, Illustrated Weekly and Semi-Monthly Magazine. Daily Founded Dec. 4, 1881—37th Year.
Member, Class A, of the Associated Press. Leased-wire Mileage Covered: Day, 32,000; Night, 28,000.
OFFICE:
New Times Building, First and Broadway.
LOS ANGELES (*Loce Ahng-hayl-ais*)
Entered at the Postoffice as mail matter of Class II.

THE CENTENARY OF LEIPSIC.

Europe has just been celebrating the one-hundredth anniversary of the battle of Leipsic. The spirit of the great little corporal, however, can find solace in the thought that his victories were too many and too varied to receive an individual commemoration. The importance attached to the battle of Leipsic is as fine a compliment as could be paid to Napoleon, the king of fighters and the fighter of kings, the man who faced a world in arms, "the last single captive to millions in war."

MIXED INTENTIONS.

Far from feeling annoyed at the action of our government in admitting Mrs. Pankhurst to our lecture platforms, Premier Asquith, we should imagine, will be praying that a special Providence will keep her there permanently. Or at least till his time in office has expired. The intentions of this strange lady toward the British Premier can hardly be considered kindly. But because the road to hell is paved with good intentions it does not follow that the road to heaven is macadamized with the opposite variety. At any rate Mrs. Pankhurst's intentions have not carried her very far on the heavenly way.

A MEDICO ON SLIT SKIRTS.

A medical army officer is to the front with the statement that women wear too many clothes. Else his remark would be taken for sarcasm, he made an addition thereto, and went far into the realm of hygiene to prove that feminine raiment was injurious to the complexion and deleterious to the digestive organisms.

"Wear split skirts and diaphanous gowns in the winter time," he urged. And since he is Assistant Surgeon-General Rucker, laymen would best not oppose his medical views lest they disclose a storehouse of ignorance. Anthony Comstock alone is competent as a valiant knight of chastity to wage war on things of which he knows little.

There is more in Surgeon-General Rucker's advice. It applies to cold weather climes. To keep from catching cold don't get too warm seems to be the substance of his admonition. In this far western land, where the sunbeams dance gay roundelays from early morn until tucked in their cradle just beyond the horizon, the same sort of "health hints" that are valuable on the storm-swept New England coasts are useless.

"Of course," adds the surgeon, "overcoats and warm outer wraps should also be worn." Wherefore the medicinal effect of a slit skirt or a transparent gown if it is going to be hid by a shroud of beaver fur or mink hide? Are not gaping skirts and peek-a-boo gowns worn to be seen, or rather seen through? First-hand information on that delicate point we have not, but report has brought such tidings to us. Perhaps Surgeon-General Rucker knows more about it than we do—in fact, since he speaks as one having authority, we are sure that such is the case. Therefore his advice shall not be gainsaid; not as long as the slit skirts and wholly visible gowns are worn exclusively in cold climes.

CLASSES IN COMMON SENSE.

An eastern educator has suggested that classes in common sense be included in our school curriculum. This no doubt is a proper aim for all study, but to Pilate's famous question, "What is truth?" we may add the pertinent query, "What is common sense?"

We know that the absence of this desirable quality causes most of the failure and trouble in human lives and that it should be drilled into the young and plastic mind. It cannot be taught, however, like Latin verbs and quadratic equations.

Common sense has been defined as uncommon thinking, and it takes a whole lot of hard experience to teach the average mortal to think. When uncommon thinking becomes a common practice, common sense will cease to be uncommon thinking. Since all school work is designed to train the thinking machine, all school work ought to tend toward developing common sense. Yet sometimes the boy brought up in the street in after life displays more common sense than the scholar with a college diploma. Philosophers are partly to blame for this, because they are apt to look down upon common things. Said Thoreau, "Why level down always to our lowest perceptions and praise that as common sense? The commonest sense is the sense of men asleep which they express by snoring." It is also the sanity of men awake which they express by hard work.

Of course an unusual talent, specially trained, will enable the possessor to level up to his higher perceptions. Only a favored few are blest with these special talents. Any normal mind can learn to practice common sense and by doing so can help this old world along. Schools are not fulfilling their prime objects unless they achieve this much for the untutored intellect.

The trouble is often with the attitude of the scholars themselves, who expect to become distinguished before they have proved themselves normal. To learn self-control is the first step toward obtaining a fair supply of common sense, and this any school discipline ought to be able to develop. If it doesn't, no special classes in common sense will supply the deficiency.

The expected citrus crop, valued at $30,000,000, spells prosperity for Southern California.

AS TO VOTING UNSALABLE BONDS.

With the bond market in the East heavily saturated with unsold issues of municipal bonds—some bearing as high an interest rate as 5 per cent.—with our U. S. government bonds, the strongest security in the world, selling, with but few buyers, as low as 94 cents on the dollar, what possible chance is there of selling city of Los Angeles bonds at 100 cents on the dollar, plus interest—the lowest price at which they can be legally sold?

Before trying to sell another city of Los Angeles bond issue of $5,250,000, or $6,500,000, or $9,000,000, or whatever sum may be proven to the citizens is all that would really be needed for the proposed construction of an utterly unnecessary duplicate power distribution system, would it not be best to sell (if we can) the unsold $3,500,000 harbor bonds and the unsold Franklin Canyon $1,500,000 bonds, which were voted last April as necessities—and glaring necessities they are—and also to ascertain for a certainty whether or not the $1,250,000, or $2,000,000, or $2,500,000 cash (and perhaps more) needed to complete the plant to give the city the ownership of even a kilowatt of generated power, can be raised by the voting, issuance and sale at par of bonds to cover, bearing 4½ per cent. or even 5 per cent. interest?

And if it should be ascertained for a surety that such power-generating plant completion bonds cannot be sold at par, if they can be sold at all bearing less than 5 per cent. interest, then what possible chance would there ever be of selling at par the on-hand harbor bonds and Franklin Canyon bonds—a total of $4,000,000, bearing only 4½ per cent. interest?

Is it not advisable, indeed is it not necessary to defer voting, issuing and offering for sale any more of our city bonds for any purpose whatever, until the on-hand $4,000,000 worth of "necessity" bonds are sold for cash at par and accrued interest?

What real use can the city make of its flood of Owens River water unless the Franklin Canyon $1,500,000 bonds now on hand are sold and the water brought to the city's gates?

What full use can Los Angeles make of its splendid harbor if the harbor bonds now on hand ($2,500,000) are not sold and the cash used for the completion purposes for which those bonds were voted?

Are not both these requirements of vital necessity to our city's further progress, and should they not be exclusively preferential in all our efforts to raise money by selling bonds. Admitting that, and as business men we understand it, why further strain the credit of our city in the bond markets by voting bonds for a duplicate power distribution system, which system the buying bond houses know as well as we do is utterly uncalled for, in view of the several fair offers now open to the city from the three power companies for the use by the city of the power distribution systems now in use by those companies from which satisfactory service, at prices regulated by the city authorities, is now being afforded to our citizens?

Is it not possible, and surely it is possible, for the city to find some way of raising the $1,250,000, or $2,000,000, or even $2,250,000 needed to complete the power generation plant without going to the expense (some $40,000) at this most unpropitious time of voting unsalable bonds to cover?

For illustration, what business man of sense ever thinks of putting more of his notes on the market when those already out cannot be sold? What is true of the business man in seeking credit is equally true of the municipality. Credit is a ticklish thing and once heavily strained, as the credit of Los Angeles will be strained if it attempts to flood the bond market with bonds unnecessarily issued, it remains strained, to the incalculable injury of the man or municipality who strains it.

What a municipality like ours might do with bonds in easy-money times is one thing; but what it can do with them in these days of uncertain financial legislation is decidedly another thing. That we cannot now possibly sell Los Angeles bonds at par for any purpose other than one of vital necessity (admitted by the buyer) is an absolute fact. We cannot get away from that, whether we vote for bond issues of $1,000,000, or $5,000,000, or any other sum. Where can you find a banker today, East or West, or North or South, on this side of the Atlantic or the other, who is loaning money on "permanent investment" account and bonds of municipalities whose debt limit is nearly reached (as is ours) when those bonds are issued for unnecessary purposes, such as the proposed duplicate power distribution system would be?

Coming down to cases, and the present case in particular, the duty today before our city authorities, prior to ordering another expensive bond election, is clear.

First—To sell the $2,500,000 harbor bonds for cash at par and stop trying to peddle some of them out to creditors of the city whose claims ought to be paid in cash.

Second—To sell at par the $1,500,000 Franklin Canyon bonds so as to bring the Owens River water to the city's gates.

Third—To reliably ascertain for taxpayers just how much money is really needed to complete the power generation plant (completion of which was promised by the engineer then and now in charge) for the $3,500,000 power plant bonds originally voted and sold; also to find out and make known to us how it comes about, whose fault it is, what scandal or scandals are behind the present request for $1,250,000 (or $2,000,000, or $2,250,000, as is officially whispered) more money to complete the already-supposed-to-be-completed power plant; also to explain why, when last April we were asked to vote $6,500,000 for "power distribution" alone, the sum of $750,000 for the power plant was concealed in that $6,500,000, leaving really $5,750,000 for "power distribution;" also if $5,750,000 was the right amount then for "power distribution," why only $5,250,000, or $500,000 less, is asked for that purpose now; also to reliably find out from engineers other than those who made these confusing estimates, whether a complete power distribution system for this city would cost $5,250,000, or $6,500,000, or $9,000,000, or $13,000,000 (each sum having been intimated) or what it would really cost; also, and from outside experienced experts, what net power revenue the city could actually count on in competition with the present three well-equipped and well-established and well-managed power companies towards paying what would be the heavy interest on cost requirement of such duplicate plant. It cannot be assumed for one moment that the power companies will "go out of business" for the benefit of a city-owned power distribution system. Continuing, they would compete at equal rates, holding a large proportion of their business by superior service made possible by their steam plant reserves.

MRS. PANKHURST CHILLED.

Incidentally, or coincidentally, the same day that the report was ticked westward telling that Jack Frost had distributed his white calling cards along the northern Atlantic seaboard came also the news that Mrs. Pankhurst was suffering materially, physically and financially from the frigidity of her reception.

She expected huzzas, banzais, hurrahs and bravos. She got an enormous number of vacant seats and much heckling from the lonesome spectators who came to see the latest curiosity from John Bull's island much as they would follow the barker's gestures and enter a side-show tent to see the wild man of Borneo. Mrs. Pankhurst doesn't seem to realize that in American eyes she is neither a martyr nor a stateswoman—but a criminal.

Morbidity, which is curiosity without refinement, has caused some few persons afflicted by the ailment to view her with irrational eyes. But American gentlewomen and gentlemen have neither curiosity nor admiration for the criminal who seeks to destroy the art treasures of England and the property of people who are opposed to the militancy of the suffragettes. In fact, the rank and file of American citizens are prone to believe that the English statesmen are doing the wise and just thing in shielding the ballot from clamorous women whose every act and utterance presents uncontrovertible arguments to show that they lack the judgment essential to wisely use the prerogative of the ballot.

Mrs. Pankhurst does not seem to know that the American public is more in sympathy with the modest, refined and educated women of England, who, while also working for the enfranchisement of their sex, have repudiated her and her followers. This is essentially a country of law and order, and while the indiscretions of our immigration authorities may cause our citizens to tolerate foreign criminals, even their encouragement cannot make our citizens welcome such criminals.

GOVERNMENT BY DYNAMITE.

One hundred years ago in England membership in a trade union was a felony. At last advices Mr. Gompers had not ceased his efforts to procure the passage by Congress of an act licensing members of trade unions to commit felonies by forbidding the issuing of injunctions against them.

The tendency of legislation of late years has been to recognize and protect interests and rights of labor. The right to organize, the right by collective bargaining to secure fair wages, eight-hour laws, employers' liability laws, minimum-wage laws and other beneficial statutes have been enacted in the interests of labor.

Union-labor leaders, not satisfied with these concessions, claimed the right to dynamite and destroy the property of employers and set at naught all the laws of the state and society.

The Indianapolis trial disclosed a list of more than a hundred buildings and bridges blown up "for the good of the Ironworkers' Union" and others planned—such as the destruction of the Panama Canal locks and the wrecking of a sleeping car with dynamite to kill a young woman stenographer because she knew the guilty secrets of the union.

"What," says the Pacific Coast Mechanic, "was the purpose of these men or the Ironworkers' Union? To set up such a reign of terror that no employer would dare hire a non-union man, and no non-union man would dare apply for a job. The Ironworkers' Union was to be made supreme. Its absolute monopoly of employment upon structural iron work was to be established and maintained. Human beings were blown into eternity and hundreds of thousands of dollars' worth of property destroyed to restrain non-union trade."

In despite of the facts brought out at the Indianapolis trial Gompers—himself under conviction and at liberty on bail—demands, in the name of the American Federation of Labor, "that Congress shall amend the anti-trust act to exempt labor unions from prosecution for the oppressive measures by which they seek to restrain trade. He demands that our courts of equity shall be forbidden to issue injunctions restraining the unions when they threaten acts of violence and destruction."

The complacent attitude of union labor toward the blood-guiltiness of the dynamiting members of the Ironworkers' Union is a graver and more disturbing symptom, says the Pacific Coast Mechanic, than the crimes themselves. In the argument of Mr. Gompers for the anti-injunction bills, before the Senate committee, there was not a word of condemnation of the crimes of the convicted dynamiters; he deprecated, indeed, government by dynamite, but insisted that, should it come, it would be the direct result of government by injunction. He was bitter in his denunciation not of the criminals now in Leavenworth prison, but of society, upon which they had made war.

The Times is sure that the mass of the membership of union labor leagues in this nation is not in sympathy with the crimes of the dynamiters. The workers are robbed by the Harrimans and Darrows, misled by the Tveitmoes and McCarthys, and both misled and robbed by Gompers. But they are not so lost in depravity and barbarism as to "seek to establish union supremacy upon the graves of men who were the support of women and children now left destitute, upon the ruins of costly structures they have destroyed, or upon the bankruptcy of business houses they have assailed with their boycotts."

UNCLE WALT.

The Poet Philosopher.

The poorhouse, naked, grim and bare,
stands in a valley low; and most of us are headed there as fast as we can go. The paupers sit behind the gate, a solemn thing to see, and there all patiently they wait, and wait for you and me. We come, we come, O sad-eyed wrecks, we're coming with a will! We're all in debt up to our necks, and going deeper still! We're buying things we can't afford, and mock the old-time way of salting down a little hoard against the rainy day! No more afoot the poor man roams; in gorgeous car he scoots; we've mortgages upon our homes, our furniture, our boots. We've banished all the ancient cares, we paint the country red, we live like drunken millionaires, and never look ahead. The paupers, on the poorhouse lawn, are waiting in a group; they know we'll all be there anon, to share their cabbage soup; they see us in our costly garb, and say: "Their course is brief; we see the harbingers that harb of bankruptcy and grief." Be patient, paupers, for a span, ye friendless men and dames! We're coming, blithely as we can, to join you in your games!

WALT MASON.

[Copyright, 1918, by George Matthew Adams.]

POINTED PARAGRAPHS.

[Chicago News:] The most expensive coloring is nose paint.

Getting a husband is an art, but keeping him is a science.

He who is afraid to toe the mark is apt to remain at the foot.

The man who is looking for trouble can always find it at home.

Some men try to take advantage of other people's opportunities.

Some men are dumb because their wives never give them a chance.

No man who is a poor provider should expect his wife to be a good cook.

Do you remember how your plans went up in smoke when you started out to set the world on fire?

Most girls would rather pound a piano in the parlor than pound a beefsteak in the kitchen.

The woman who sings to her husband evenings in order to keep him at home—well, she's the limit.

It's easy for a bride to imagine her husband is a saint—until she gets acquainted with some of his fool friends.

Supply and Demand.

[Louisville Courier-Journal:] "One letter," murmured the disappointed man. "I advertised for a cook."

"Four hundred letters," exclaimed the chap who had two porters with him. "I advertised for an actress."

THE MAGPIE.

A Fairy Tale.

Where the slanting sunbeams lingered
On a warm and fragrant hillside,
Sat a boy and girl together,
Happy in their young abandon,
Playing through the summer sunshine;
Till her blue eyes veiled their brightness,
Till her head, a little weary,
Pillowed in its golden tresses,
Sank to rest upon his shoulder.
Long he held her, scarcely breathing,
Lest the movement should disturb her;
All the patience of a mother,
All the rapture of a lover,
Mingled in his knight's devotion.
As the sun still slanted westward,
Something stirred. The boy turned quickly;
Laid his pretty sleeping burden
Gently down among the grasses.
Then from out a tattered thorn tree
Flew a parti-colored magpie,
Black and white against the sunset.
Down the purple glowing hillside
Followed he the bird ill-omened,
Till it settled in a thicket,
Darkly cleft between the mountains.
Still as one half glad, half frightened,
Prest he through the thorns and brambles,
Edging past the heavier timber,
To the center of the thicket,
Where a pool of sluggish water
Stayed at last his curious footsteps.
Near that dark pool grew a willow,
Sprawling o'er its stagnant surface;
And one low bent limb held swinging
In the crutch an elfish creature,
Wild and wicked was the challenge
Of her velvet eyes; her black hair
Fell in clouds o'er her white body.
One bare foot just splashed the water
With a pendulum's slow motion.
Leaning through the reeds, the boy just
Touched the swinging foot; the witch girl
Smiled, bent down, reached out and drew
him
To the crooked limb beside her.
Then across the purple hillside
Rang a cry of desolation,
Like the wailing heard in jewry
At the slaughter of the first-born.
And as that low note of anguish
Reached the boy, he turned in horror
From the passionate embraces
Of the elf, and through the branches
Saw revealed the clean, sweet hillside,
Saw his golden-haired companion
Kneeling in the tender twilight,
With her hands up-stretched to heaven.
Saw—too late; for as he roughly
Flung aside the arms that held him,
Down he slipped into the water,
Slipped and sank. A few round bubbles
Gurgled from the muddy basin.
Night; and on that glassy surface
Shone the moon. As in a mirror,
From the willow tree a magpie
Watched its black and white reflection.

HARRY BOWLING.

HOW CALIFORNIA WOMEN USE THE SUFFRAGE.

Figures showing how California women are using the franchise have just been made public at the national suffrage headquarters in New York. They were gathered from fifty-eight County Clerks by the College Equal Suffrage League of Northern California, which is devoting itself to civic centers and classes for women voters.

The figures show that in seven counties between 80 and 90 per cent. of the women eligible to vote, registered. In eleven counties the percentage was between 70 and 80, in six counties between 60 and 70, in two counties between 40 and 50, and in the other counties heard from the percentage was from 20 to 40. Five counties show a larger percentage of women registered than of men registered. In two counties more than 90 per cent. of the women who registered voted. In one country the voting percentage was 80; in seven counties it was 70; in eight, 60; in thirteen, 50, and in the others from which figures were obtained it was from 20 per cent. up, says the Sun of New York.

The largest woman's vote in the cities of California was cast in precincts where prosperous business and professional people live; the smallest in the fashionable districts on the one hand and the redlight districts on the other.

In Butte county, a prosperous mining and agricultural community, more women than men are registered.

A San Francisco paper that has not favored woman suffrage is quoted as saying that the registration of women is increasing faster than that of men. It is said at the New York headquarters that between one-third and one-half of the total voting registration of California is that of women.

ICEBERGS.

[Neudecker in Nashville Tennessean:] An iceberg is a mass of frozen resistance that is sure to wreck the wholesomeness of some staunch vessel, should said ship try to buck its line or charge its backfield. It must be handled with eyes alone, and woe be unto him who tries to steer its course in different channels from those which it has picked out to navigate.

Icebergs are not built to order, nor are they ordered to be built. But they have a loathsome habit of sticking themselves in where they are not wanted. Their appearance usually results in a disastrous event, and the maritime world has learned to cheerfully excuse them when they butt into its seacoast towns and upset the firehall, the lighthouse and other public buildings. Icebergs are devoid of apologetic manners altogether, and have no tendency to atone for their wrong-doings. The only race on earth who benefit by these mammoth intruders are the associated ice companies and the undertakers.

There are two kinds of icebergs. One kind is described as being a gigantic, colossal and impressively altitudinous mass of frozen Neptune booze. The other is to be found in cups intended for iced tea in the average boarding-house. The latter is much more distasteful to the land dweller, who has no fears of the kind that roam unharnessed over the deep.

If a few of our belated landladies were to take a trip to Cape Town on a frigid block of ice, they would have more respect for their boarders' feelings when they returned, and no longer seek to supplant the drink by its ally.

Moral: Being broke is only an excuse for a night off.

QUAKER MEDITATIONS.

[Philadelphia Record:] Dame Rumor is the mother of Misfortune.

Some people are almost as proud of their ancestors as others are of their children.

The one man in the world who is never ashamed of his job is the self-made man.

Never tell a woman that all the world's a stage. She might want you to be her angel.

Some people are so anxious to get something for nothing that they would even take cheap notoriety.

When you don't need any help it is wonderful how many people are eager to come to your assistance.

The man who is always eager to call attention to his own honesty must act as his own press agent.

Pen Points: By the Sa

Restaurant favorite fiction: "Ch... tea."

One of the first sufferers by the ... the East was the Enmeshed ... boom.

A man has to possess a mighty ... personal pulchritude to appear ... a derby hat.

The aeroplane voyage across the ... has no doubt been postponed by ... wet grounds.

The rates for Mrs. Pankhurst's ... are a lump sum and a per cent. of ... That sounds sporty.

Gen. Felix Diaz has landed in ... It is yet to be demonstrated that ... ranged for the proper terminal ...

Senator La Follette is evidently ... opinion that the trusts can be ... a choice flow of language.

Southern California is the one ... the world where every day is ... mer. Hats off to the red man!

Ultimate consumers have placed ... tariff law among the other ... the what-not in the back parlor.

The Senate Banking Committee ... hearsing "The Tinker's Chorus" ... efit of the currency bill.

What if Christopher Columbus ... red hair? He never dyed his ... we are to believe the early ...

A man giving his name as ... mer is being pushed for the ... ship by some of his friends. ... we heard that name before?

Christy Mathewson has been ... to play a game of checkers ... Jones. Christy might be good ... of a tussle, but baseball, that ... else.

The Kaiser has rented some ... dam property for a cafe on ... the proprietors furnish the ... town. But he says nothing ... sinkers.

It is proposed by the suffragists ... York to talk continuously for ... hours in advocacy of the cause. ... If anybody kin, they kin. (Just ... to-date.)

Some day a restaurant may ... toothsome soup without ... ingredient, and the will soon be ... tire with more money than ... to do with.

Schmidt, the New York ... pronounced sane by alienists. ... the price to get any other verdict ... evidence comes high, and only the ... can indulge.

Rumors of a political ... in Portugal, but ex-King Manuel is ... trying to square himself with ... German wife to pay any ... threatened fracas.

Atty.-Gen. McReynolds ... next object of attack will be ... trust. Thus does the Democratic ... tration continually look out for ... asts of the poor man.

President Wilson has signed ... cy bill with the Senate ... deputy United States marshals ... tors of customs from civil ... show what a friend of civil ...

Secretary Houston has set ... hearing "wine makers and ... ers." The last-named class ... California makers; the first ... manufacturers, who have ... grape juice in the stuff.

The Peking Gazette, or ... a dozen centuries old, has been ... by Yuan Shi Kai. It is ... did not approve of the ... pearing in the sporting ... American baseball players.

SOMETHING GOOD ABOUT ...

Pick out the folks you like the ... watch 'em for a while;
They never waste a kindly word ... waste a smile;
They criticise their fellow men ... chance they get;
They never found a human heart ... fancy yet.
From them I guess you'd learn some ... if they were pointed out.
Some things that every one of us ... know a lot about.
When some one "knocks" a ... around the loving cup,
Say something good about him, if ... to make it up.
It's safe to say that every man ... holds trace of good
That he would fain exhibit to his ... he could;
The kindly deeds in many a ... bernating there,
Awaiting the encouragement of ... that dare
To show the best that's in them ... universal move
Would start the whole world ... hopeful, helpful groove;
Say something sweet to your ... "knocker" on the spot,
Speak kindly of this vale of ... the man or not.
The eyes that peer and pore ... worst a brother holds;
The tongue that speaks in ... frets and fumes and scolds;
The hands that bruise the ... their strength was made to ...
The weaklings who have ... parting of the ways—
All these should be forgiven, ... know not what they do.
Their hindrance makes a ... wiser ones like you.
So when they scourge a ... drained sin's bitter cup,
Say something good about ... have to make it up.

Note of Warn...

...OLITICS BUTTIN... CURRENCY LE...

...ember of Bankers' Associatio... Proposed Bill as Too Loosely ... ...ient for Public Safety—Advises ... ...ans of State and Municipal Bo...

...POSED currency legislation ... was lashed with an expert ...ongue last night when John Per... ...ember of the Currency Com... ...ee of the American Bankers' As... ...ation appeared before the Los An... ...ers' Bar Association in the banquet ... of the Alexandria Hotel. ... the number of Federal reserve ... is fixed at twelve," he said. "To ... ve organization, and to give to ... h bank greater strength and great... ...efficiency, the number should be ... greatly lessened. The smaller the ... ber the more efficient the system ... is. ...ilarly, correspondingly, it is less ...essary to exercise compulsion ...ough the Federal reserve board. ... a single reserve bank cannot be ... the number should not be more ... three or four. ...It is vital to avoid credit disturb... ...ces in getting the proposed Fed... ...reserve banking system under ... that required payments of cap... ...and deposits be extended over a ...h longer period than is specified ... the bill. ...Federal reserve banks should be ...ired to evolve slowly with full ...ortunity for careful study of every ...vancement, that each step be wise ...d to give a more progressive ...d efficient system. ...The dividends—whether five per ...t. as provided in the bill, or six ...t. as urged—should not be di... ...ished indirectly greater. ...It is avowedly political in specifi... ...ns that of the four other than ex... ...ficio members of the board, not ...re than two shall be of one politi... ...party. ...The suggestion is better that the ...retary of the Treasury be the only ...ex-officio member and that the Presi... ...dent of the United States appoint six ...additional members, the term of one ...of them expiring every two years. ...In this way no President of four ...terms in office would have occasion to ...change a majority of the board. This ...would give the government and not politi...

...S OFFICIALLY APPROVED.

...ublic Trustees Say New-fangled ...ideas Are All Right so Long as ...They Are All Right.

...ANGELES, Oct. 23.—Public and pri... ...indulgence in the tango and the ...form of dancing was today given ...sanction of the city of Venice. ...Many of the raggers in cafes, halls ...and private homes will remain un... ...disturbed hereafter so long as none ...of the laws of the municipality ...is broken. ...At the past week an investigation ...has been carried on by City Trustees ...Chief of Police Lingo regarding ...the practice of managers of cafes, ...dance parlors," and apartment-houses ...allowing their guests to dance in ...the tango fashion, sometimes un... ...til the early morning hours. Now ...Chief Lingo and Trustees ...with a manifesto that these ...things as is mode are all right. ...They do not see any difference be... ...tween the rag, the tango and the ...one-step and the waltz," said Chief ...Lingo, "and so long as the proprieties are ...observed, it is my opinion that these ...dances should supplant the old in a ...reasonable time and even the most ...conservative will be indulging. ...Of course the dancers will not be al... ...lowed to tango or to rag in a place ...where liquor is sold." ...The "dance parlors" and "coffee parlors" ...are springing up in the apartment-...house district between Venice and ...Ocean Park. These places are in... ...tended for "ragging" to their guests. ...Here, after the near-belles of beach ...resorts, and between cups of tea or ...coffee, they retire to another room ...with their partners and rag to their ...heart's content, to the music of a ...jazz orchestra. And this, too, ...O.K.'d by the city of Venice.

NEWS BRIEFS.

...Assistant Paul Shoup, Traffic Man... ...Pacific Electric and other officials of ...the Pacific Electric met City Trus... ...tees Rader, McCarver, Lorenz and ...City Engineer Crawford and

Recorder ... after a t... ditions in... agreed to ... prohi... Mi... way to ... avenue f... The first ... other out... yard to ... will relie... way some...

SAN D... Day Wre... and fifte... at La Mes... Customs ... trailed Ru... southeast ... lodged in ... ing. The ... bale of h... with smug...

S... S...

The wor... Shoes tha... Faultless... terials th... faction.

S...

336

Beautif... Trimme... $10 and ...

—hat values that ... equaled in Los Ange... superior hats are ma... clusive shapes and ... trimmings. They ap... worth far more than ... them.

Ready-to-wears fro... hatters are here.

Our stock of fancy tr... very large—and all g... the finest quality.

Beautiful brilliant hat... free with every purch... dollars or more.

Marvel Milli...
241-243 South Broa...

Restaurant favorite fiction: "Cream

One of the first sufferers by the fros
e East was the Emmeline Pank
om.

A man has to possess a mighty lo
rsonal pulchritude to appear well
derby hat.

The aeroplane voyage across the At
s no doubt been postponed by reas
t grounds.

The rates for Mrs. Pankhurst's hea
a lump sum and a per cent. of the
at sounds sporty.

Gen. Felix Diaz has landed in Mexico
is yet to be demonstrated that he ha
ged for the proper terminal facili

Senator La Follette is evidently of
inion that the trusts can be subdued
choice flow of language.

Southern California is the one country
world where every day is Indian
r. Hats off to the red man!

Ultimate consumers have placed the
tif law among the other gold-brick
what-not in the back parlor.

The Senate Banking Committee h
aring "The Tinker's Chorus" for the
of the currency bill.

What if Christopher Columbus did h
hair? He never dyed his whiskers
are to believe the early Italian pic

A man giving his name as William
r is being pushed for the Illinois Se
p by some of his friends. Where ha
heard that name before?

Christy Mathewson has been shifted
play a game of checkers with Pres
es. Christy might be good in that
a tussle, but baseball, that is another

The Kaiser has rented some of his Pot
n property for a cafe on condition that
proprietors furnish the best wine
rn. But he says nothing about
kers.

is proposed by the suffragettes in N
k to talk continuously for twenty
rs in advocacy of the cause. They ca
nybody kin, they kin. (Jack Bunny
ats.)

ome day a restaurant man will hold
theome soup without carrots as the
redient, and the will soon be able to
with more money than he knows w
do with.

chmidt, the New York slayer, has be
nounced sane by alienists. He has
price to get any other verdict. Ex
dence comes high, and only the wea
indulge.

umors of a political uprising are
Portugal, but ex-King Manuel is too b
ing to square himself with his
rman wife to pay any attention to
eatened fracas.

tty-Gen. McReynolds declares that
t object of attack will be the Je
t. Thus does the Democratic adm
ion continually look out for the
of the poor man.

resident Wilson has signed the
bill with the Senate rider
ty United States marshals or
of customs from civil service
w what a friend of civil service he

ecretary Houston has set a ban
ring "wine makers and grape-
" The last-named class includes
fornia makers; the first are to
ufacturers, who have anything
o juice in the stuff.

he Peking Gazette, or Tchingyen,
een centuries old, has been suppressed
Yuan Shi Kai. It is understood that
not approve of the syndicate being
ing in the sporting pink, signed
rican baseball players.

SOMETHING GOOD ABOUT MAN.

t out the folks you like the best
tratch 'em for a while;
never waste a kindly word, they
waste a smile;
criticise their fellow man at
chance they get;
never found a human just to suit
fancy yet.
them I guess you'd learn some
if they were pointed out,
things that every one of us
know a lot about.
some one "knocks" a brother
round the loving cup,
something good about him, if you
to make it up.
safe to say that every man Ge
holds trace of good
he would fain exhibit to his fe
he could;
kindly deeds in many a soul
bernating there,
iting the encouragement of other
that dare
show the best that's in them,
universal move
ld start the whole world movin'
hopeful, helpful groove;
something sweet to purchase
"knocker" on the spot,
k kindly of this victim if you
he man or not.
eyes that peer and peep to find
worst a brother holds;
tongue that speaks in bitterness
rets and fumes and scolds;
hands that bruise the fallen,
their strength was made to raise
weaklings who have stumbled
parting of the ways—
these should be forgiven, for
now not what they do;
hindrance makes a greater woe
ier ones like you.
hen they scourge a wretched one
rained sin's bitter cup,
something good about them,
ave to make it up.

Note of Warning.

POLITICS BUTTING INTO CURRENCY LEGISLATION.

Banker of Bankers' Association Commission Grills Proposed Bill as Too Loosely Prepared and Insufficient for Public Safety—Advises Against Federal Purchase of State and Municipal Bonds.

PROPOSED currency legislation was looked with an expert eyes last night when John Perry Member of the Currency Commission of the American Bankers' Association appeared before the Los Angeles Bankers' Association in the banquet room of the Alexandria Hotel.

"The number of Federal reserve banks should be fixed at twelve," he said. "To this organization, and to give to each greater strength and greater efficiency, the number should be reduced. The smaller the number the more efficient the system would be.

"Correspondingly, it is less necessary to exercise compulsion over the Federal reserve board. Each reserve bank cannot be given a member should not be more than five or four.

"In order to avoid credit disturbances in putting the proposed Federal reserve banking system under operation required payments of capital and deposits be extended over a longer period than is specified in the bill.

"Federal reserve banks should be allowed to evolve slowly with full opportunity for careful study of every movement, that each step be wise and that it give a more progressive movement than a spasmodic—whether five per cent, as provided in the bill, or six per cent, as urged—should not be directly or indirectly greater.

"Purely political in specification of the four other than ex-officio members of the board, not more than two shall be of one political party.

"The proposition is better that the Secretary of the Treasury be the only ex-officio member and that the President of the United States appoint six members, the term of one expiring every two years. In this way no President of four years would have occasion to appoint a majority of the board. This would insure government and not politics.

"Bankers feel that it would be not only inequitable, but make for higher efficiency of the administration if they are permitted to elect some members of the board. Members elected by the banks would not be representatives of the banks but they would have become government officers. However, they would carry to the discharge of their duties their skill and experience.

"Federal reserve banks should not be authorized to buy State, county, district or municipal bonds. The only sound investments for them are short time commercial loans representing commodities going into consumption.

"These are of speedy maturity and repayment. Such loans will constantly replenish the reserve. A long time security based on taxing power, however safe for investment, has no place in the assets of the Federal reserve banks.

"Open-market operations provided for are with the purpose of preventing a combination of banks to hold up rates. Fear of such a combination has no justification in my experience. Competition between banks is keen and may be relied on to keep rates at their lowest.

"The purpose of a central bank or Federal reserve bank system, is to provide brakes for checking business from overexpansion. It would be far more to the point to provide a means to enable Federal reserve banks to influence and advance the lending rates of individual banks.

"Apportionment of government deposits among Federal reserve banks with power to shift from one to the other offers the possibility of arbitrary disturbance of credit in any district. This would be avoided if there were but a single reserve bank.

"The method provided for the redemption of proposed bank notes is cumbersome and inefficient.

"It is proposed to compel the dissolution of all national banks within twelve months as a penalty for not joining the system. This carries grave hazard of disturbance if it is enacted and not enough banks join."

OFFICIALLY APPROVED.

Venice Boosters Say New-fangled Dance Is All Right so Long as It Is All Right.

VENICE, Oct. 23.—Public and private exhibitions in the tango and the new style of dancing was today given official sanction of the city of Venice. Proprietors of the taxpayers in cafes, halls and private homes will remain unmolested so long as none violate the laws of the municipality governing the matter.

This action was taken last week at an investigation of the matter carried on by City Trustees Chief of Police Lingo regarding complaints of managers of cafes, dance halls and apartment-houses against their guests to dance in the tango fashion, sometimes until early morning hours. Now Chief Lingo and Trustee Ross have issued a manifesto that these dances are all right.

"I can see no difference between the tango and the waltz," said Chief Lingo, "as long as the proprieties are observed. It is my opinion that these dances supplant the old in a manner and even the most modest will be indulging. The dancers will not be allowed to rag in a place where tea is sold."

Cafes and "coffee parlors" may stay up in the apartment-houses between Venice and Ocean Park. These places are intended for "lunching" to their guests. Here the near-belles of beach society may meet between cups of tea, or may retire to another room with partners and rag to their heart's content, to the music of a piano. And this, too, will be by the city of Venice.

CRIME BRIEFS.

Chief Paul Shoup, Traffic Manager Pierce and other officials of the Electric met City Trustees Ross, McCarver, Lorenz and Engineer Crawford and Recorder Rennie this afternoon, and after a thorough investigation of conditions in and around the Short Line agreed to help the city open and improve Mildred avenue from Trolleyway to Center street, and Sorena avenue from Elena to Second street. The first improvement will give another outlet from St. Mark's boulevard to Trolleyway, and the second will relieve the congestion on Speedway somewhat.

OPIUM SEIZED.

SAN DIEGO, Oct. 23.—(By A. P. Day Wire.) Ramon Ruiz, a Mexican, and fifteen tins of opium, were seized at La Mesa, late yesterday, by Deputy Customs Collector D. S. Packard who trailed Ruiz from Campo, fifty miles southeast of San Diego. Ruiz was lodged in the County Jail this morning. The opium was concealed in a bale of hay. Ruiz has been charged with smuggling.

Staub's FOR Shoes

The world produces no Better Shoes than those sold by Staub. Faultlessly made from quality materials that assure Supreme Satisfaction. $3.50 to $7.00.

Staub's
336 So. BROADWAY

Beautiful Trimmed Hats $10 and $15

—hat values that stand unequaled in Los Angeles. These superior hats are made from exclusive shapes and the newest trimmings. They appear to be worth far more than we ask for them.

Ready-to-wears from famous hatters are here.

Our stock of fancy trimmings is very large—and all goods are of the finest quality.

Beautiful brilliant hat pin given free with every purchase of ten dollars or more.

Marvel Millinery
241-243 South Broadway

Fashion Says: "Soft Shirts with Dress Suits"

Full dress shirts have broken away from the starched stateliness of former days, and the severely plain linen bosoms of spread eagle proportions. Pleats and tucks have supplanted Quaker-like plainness; so have cords and pique effects, and we have soft fronts rather than stiff bosoms. For those who want stiff bosoms we have new fancy Pique effects.

—See our "Shirt of a Thousand Pleats" for an example; a beautiful full dress shirt, priced only $3. Piques at $2.50, Silk pleats $7.50.

—And see our full dress vests, at $3.50 to $7.50, in all styles, white, gray or black striped.

Our Full-Dress Suits Are by Stein-Bloch

—Signed inside the collar as an artist signs a picture, and for just as good a reason.

Dress suits at $50. Others at $40.

Tuxedos, $47.50. Others at $37.50.

Overcoats

This is the season to buy them—before the stock has been picked over much.

A great big beautiful assortment, at $15 up to $50. Some imported; others native.

Patent-leather button boots, cloth top and plain toe, for evening wear, at $7.50. Pumps, $3.50 to $5.00.

Harris & Frank
437-443 South Spring St.

Gold Dust does what *you* can't do for dishes. It digs into the corners and cleanses and sterilizes.

GOLD DUST

cleans everything. Never be without it.

5c and larger packages.

THE N.K. FAIRBANK COMPANY
CHICAGO

"Let the GOLD DUST TWINS do your work"

KNOX NEW YORK

Where Do Knox Young Men's Hats Get Their Prestige?

In the fur they are made of—in the originality of the styles.

—A little better than any other's best.

—A little newer than any other's newest.

AT THE KNOX AGENCIES

—Home of Cotermoor Mattresses— —McCall Patterns—

Coulter Dry Goods Co.

FOUNDED in 1878

U. S. Postoffice Sub-Station W.U. Telegraph Branch American Express Branch

We Repeat the Sale of Silks at $1.00 Values to and Including $2.50 a Yard!

You could buy no more seasonable or newer silks, at full prices—than these which we are placing on special sale for a dollar a yard. For they represent the most-called-for and best-liked plain and fancy materials, suitable for dresses, trimmings, fancy work, etc., and values up to and including $2.50!

Look For

32-inch tub silks, regularly $1.50
36-inch corded silks, regularly $2.00
36-inch chiffon taffetas, evening shades, reg. $1.50 and $2.00
36-inch striped messaline suitings, regularly $1.50
36-inch Dresden chiffon taffetas, regularly $2.25
44-inch foulards, regularly $2.50
27 and 36-inch tourist suitings, regularly $2.50
40-inch Radiums, regularly $2.25
40-inch French glace Marquisettes, regularly $2.00
40-inch Bulgarian Marquisettes, regularly $1.50
24-inch satin Bulgarians, regularly $1.50

—Silk Section, Broadway Annex—

Fashionable Trimming Furs

You see so much fur used this season in trimmings that there can be no question as to its popularity. Few stores are so well equipped to supply your needs in these rich trimmings, however, as Coulter's:

Fancy $7.50 and $9 Tunic Coats and Boleros $5.00

Make your slip as plain as you like and put over it one of these handsome short new bolero or coat tunics and you will have a garment as smart as anybody could wish. And we shall sell a number of $7.50 and $9 qualities—all brand new, remember—on Friday and Saturday, at $5.00

—Laces, Main Floor—

Real and Imitation Furs
—the real in raccoon, bear, wolf, gray squirrel, mink and red fox.
—the imitation in mink, black lynx, mole, brown, black, white and gray coney; brook mink and opossum, in various widths.
—Heads and tails to match, also.

Marabout and Mouffion
—are exceedingly fashionable; the marabout in different widths and colors, and mouffion in all shades.

Shaped Collars
—for coats, in imitation black near seal and ermine; plain black, plain beaver, mole, coney and near seal.

—Trimmings, Broadway Annex—

We Specialize on Silk Petticoats at $3.75

We have just received these silk petticoats, and they represent all that is new and desirable in such garments. Women who wear slashed skirts will find these particularly adapted in style.

All-Silk Petticoats—in soft messalines; all shades and all sizes, with adjustable top, so that they fit perfectly anybody who wears them; they are really noteworthy values at $3.75

—Petticoats, Second Floor—

Special Offers From the Undermuslin Section —Boudoir Caps, Corset Covers, Etc.

On Friday you may buy many styles of 75c Boudoir Caps for 50c

And pretty separate corset covers, practical and well made, of the 75c quality, for 50c

Also gowns whose regular value is $1.50, at half 75c

Princess Slips—of Dresden Lawn, in pink and blue, lace trimmed; regularly $1.50, at 50c

A few combination garments of all-over embroidery, that have become somewhat soiled and tumbled from being displayed in windows and upon counters; regularly $1.50, at 50c

—Muslinwear, Second Floor—

Do You Think You Can't Wear Tailored Suits?

—because you are larger than the average woman, or because you take a large bust measure and have small hips, or vise versa?

—We want *you* to know that at Coulter's we've bought suits especially for you—that we've had them made with particular reference to women whose proportions are not exactly normal.

—You can buy these suits in handsome fall styles, in smart fall materials.

—We guarantee our ability to fit you gracefully and perfectly.

—And best of all, we shall charge you only $25 to $35!

—Garments, Second Floor—

Dr. Denton's Sleeping Garments for Children

In wool and cotton mixed, for boys or girls; girls' 70c to $1.10, and boys' 60c to $1, according to size.
—In flannelette, with or without feet; up to size 6, 50c; larger sizes, 65c to 75c.
In Arnold's soft knit material with or without feet, according to size, 75c to $1.40.

Sweaters—one lot of about one dozen, misses' sizes; slightly soiled, in cream shade; were $5 and $6, to close, special, $1.95.

—Misses' Wear, Second Floor—

215-229 South Broadway—224-228 South Hill Street

Men's Famous Wear
Sold here exclusively
Benjamin Clothes
JAMES SMITH & CO.
548-550 Broadway.

L. Magnin & Co.
Branch Store, Pasadena, Maryland Hotel.
Daily arrivals of ladies' new fall wearing Apparel.

Donovan & Siemans Co.
JEWELERS
NOW IN OUR NEW LOCATION
325 SOUTH BROADWAY
Opposite the new Morosco Theater

Mission Malt Tonic
GIVES HEALTH & STRENGTH
AT DRUGGISTS

Drink Puritas Distilled Water, 5 Gallons 40c
Delivered within the old City Boundary Lines.
L. A. ICE AND COLD STORAGE CO.
Phones: Home 10083; Main 8191

Dr. M. M. Ring
EYE, EAR NOSE and THROAT
321 So. Hill St., Room 10
F6284 BDWY. 4172

Mazawattee TEA
EARL COWAN CO., Importers.
465 East Third St.

NATURAL LOOKING TEETH
Artificial teeth that don't look good and feel natural are a failure. We study the question of naturalness in all its phases when restoring teeth by ALVEOLAR METHOD. Call or write for our book. It is free.
DR. C. M. HANKINS,
Successor to
REX DENTAL CO.
329 Governors Bldg., Corner 5th and Main.
F7371—Main 797.

Smith Music Co.
406 West Seventh St.
Sole representatives of the
EVERETT PIANO

In "Herald" Suits.

ORDER TO SHOW CAUSE DIRECTED TO EARL.

THE first round in the suit of the Evening Herald Publishing Company against E. T. Earl and the Express and Tribune, charged with circulating fake photographs intended to cast reflection on the Herald, for which $152,500 damages is asked, and in a second action with inducing advertising men in the employ of the Herald to enter the employ of Earl that he might obtain private information from them, will be fought in Judge York's court at 10 o'clock tomorrow morning. Attorneys Denis and Lawler appeared before Presiding Judge McCormick in chambers yesterday afternoon and obtained an order to show cause why Earl should not be restrained from circulating the fake photographs and coaxing the Herald's advertising men to his sunrise and twilight organs.

It was stated yesterday by the Herald attorneys that the two suits will be combined and heard as one issue, the object being the same, namely, honest newspaper methods. Earl is sued individually and also as the owner of the Express and Tribune. J. Clem Arnold, general manager of both sheets, is made a defendant in the damage suit, and in the second suit, where an injunction is asked, George W. Schooley, under contract with the Herald, and the advertising men under him, are made party defendants with Earl, the Express and the Tribune.

Prominent Physicians Recommend

ITALIAN SWISS COLONY

TIPO

(RED OR WHITE WINE)

On account of its Purity and Quality Connoisseurs pronounce it Perfection

ORDER IT WITH YOUR MEALS

Served everywhere

J. W. Robinson Co.

Broadway and Third

Friday—Today

There are one hundred dresses—
Fall models of silk crepe and charmeuse—
On sale at $18.50—
New—$25 and $35 models—
On Sale Today!

Young Girl Party Gowns
And Silk Poplins for Afternoon
A Special Sale!

AT $5, $10.50 and $19.50—lovely party gowns for for fall. Soft pretty dresses of chiffon taffeta (newest of next spring fabrics)—a rose chiffon model over a satin petticoat banded in bouquet ribbon and set with lace.

A lovely draped model of sulphur yellow silk crepe—one of Kelly Green charmeuse with a tunic of black and gold, a French model of blue and white chiffons, trimmed in French satin rose-buds.

Evening gowns at $5, $10.50, $19.50!
$15 to $60 models!
Silk Poplin Dresses $10.50.

SILK poplin afternoon dresses—in the new fall shades—softly draped models rather simply made—girlishly attractive—at $10.50, $17.50 to $25 models.

Blue and Black serge skirts—
To wear with Sport Coats
(New—two-piece models—these!)
$6 to $13.50 models—at $5!

Saturday—
A Sale of Little Girl Coats
8, 4, 5-year sizes—
Models for fall—at $3.95!

QUAINT models for fall and winter wear. Scarlet serges, navy blue Norfolks, black and white checked Norfolks—cheviots and tweeds.

And dress coats of broadcloth, white pale blue and pink, fur-trimmed. Models of white fur and corded silk in white.

Formerly priced to $13.50—
These Little Girl Coats
at $3.95!

Saturday—
A sale of Boy's Suits!

WELL tailored, double-breasted suits for boy's fall wear. The new shades of tan, brown and gray. Sizes 8 years to 18 years.

$5.00, $6.50 suits are $3.95;
$7.50 to $8.50 suits are $4.95,
And $10 to $12.50 suits are $5.95!

J. W. Robinson Co.

Broadway and Third

Not Stickout.

HIGHWAYMEN MEAN BUSINESS.

OCEAN-TO-OCEAN PROMOTERS TO TALK IT OVER.

Third Annual Meeting to Be Held Today at Chamber of Commerce. Accounting of Development to Be Made to Directors—Luncheon and Auto Trips Planned.

The Ocean-to-Ocean Highway Association will open its third annual meeting at 10 o'clock today in the directors' room of the Chamber of Commerce. Representatives from the cities of four States, traversed by the highway, will be on hand to attend and give an account of the development that has been going on during the past year. President George W. Wilder will be in charge.

Col. D. B. K. Sellers is here from Albuquerque; Fred W. Jackson, president of the First National Bank of San Diego and one of the good roads enthusiasts of the southern portion of the State, has arrived; L. V. Root, at the head of the Colton to Needles good road movement, is expected this morning and William G. Scott, president of the Lyne County Good Roads Association, is already on hand. They are all scheduled to speak and among the local men who will do some of the talking are Fred L. Baker, president of the Southern California Automobile Club, and John S. Mitchell, first president of the Ocean-to-Ocean Highway.

After the morning session, a luncheon will be tendered the delegates at one of the clubs and the meeting will be resumed at 1:30. At 2:30 local automobile men will take the visitors on a short tour of the good roads about Los Angeles. At the present time not a sufficient number of automobiles have been promised to care for the visitors and President Wilder has made a request for those who have time and are interested with good roads movement to donate their cars for only a two or three-hour run, with stops at the beaches to be visited.

Tomorrow morning will conclude the programme by the election of new officers and other official business.

A Mystery Cleared Up.

[Pittsburgh Chronicle-Telegraph:] She walked in and banged a hunk of yellow substance on the counter. "This," she announced sarcastically, "is the soap that does the washin' itself. It's the soap that makes washin' a pleasure; it's the soap that——"

"That ain't soap, ma'am," interrupted the grocer, as he took the substance in hand and examined it. "Your little girl was here yesterday for half a pound of cheese and half a pound of soap. That's the cheese."

"The cheese!" exclaimed the woman. "Then that accounts for the other thing."

"What other thing?"

"Why, I lay awake the whole night wondering what made the Welsh rabbit we had taste so queer."

To the woman who is worrying along with a store-purchased adjustable form that she cannot make represent her figure except in measurement of bust, a "NATURE FORM" will be a pleasing revelation—"NATURE FORMS" are exact reproductions of the person's own figure for whom they are made, not necessary to continually try on yourself as no doubt you are doing now.

NATURE FORM CO., 317 South Hill Street.

In the Act.

"FIXING" ONE BLACKMAILER.

Trap Set for an Impostor Snaps Him Up.

Slick Crook Poses as a "Times" Employee.

Purports to "Handle" Three Morning Papers.

Thomas L. Cahill, a blackmailer and impostor, 25 years old, well groomed and prepossessing in appearance, who says his home is in San Francisco, was arrested last night and is in the City Jail on a charge of extortion.

Caught in the act, with marked bills in his pocket, the young man quickly lost all the bravado and self-assurance which marked his acts since coming to this city. The arrest was dramatic. Wary and cautious as he had been, providing as he thought against every possible contingency, he walked into a cleverly-set trap and was snared before his suspicions were aroused.

Cahill—he refuses to say whether or not that is his real name—planned well, but his plans miscarried. Detected and captured at the very moment he was about to realize on his efforts, he pleaded for his release and assured the detectives that it was the first time he had strayed from the path of rectitude.

The young crook was taken into custody in a rooming-house at No. 401½ South San Pedro street, where detectives had been stationed in anticipation of his visit. He accepted $10 from Mrs. H. Russell, the proprietress of the rooming-house as the first payment of $100 which he had demanded. Turning from the room immediately after getting the money, he was pounced upon by the waiting officers. He could not deny his guilt.

POSES AS "FIXER."

Representing himself to be J. J. Richardson, a special representative of The Times, and the "official fixer" for the three morning newspapers, the young man went to Mrs. Russell on Wednesday and demanded money under a threat of exposure. The newspapers, so he said, were in possession of facts which would, if made public, result in the house being raided and Mrs. Russell arrested. One hundred dollars was the price demanded for suppression of the "story." Unless this amount was forthcoming, so he said, the facts would be published in the newspapers, at the end of the present week.

Mrs. Russell, who conducts a place about the respectability of which there can be no question, was nevertheless frightened. She told the scoundrel she did not have the money at the time, but suggested that he come back the following day, Wednesday night she called The Times and stated the facts. Cahill had represented himself as being J. J. Richardson. Leo Altman, under whose supervision J. A. Richardson works for The Times, went to see the woman and gave her marked money to hand to the pseudo Richardson yesterday.

WITH THE GOODS.

Detectives Browning and Bowe were detailed on the case and together with Altman were hidden in adjoining rooms, when the young man arrived. He had arranged to ring the door bell twice as a signal to Mrs. Russell. Up to that point his plans worked well and he was admitted. In the room with Mrs. Russell, he was informed that she could pay him only $10 then, and the additional $90 the following morning. To this he agreed and accepted two $5 bills, previously marked. Prior to this transaction, however, he had carefully searched the room, and admonished Mrs. Russell not to have anyone about this morning, when he was to show up again. Then he was taken.

The police do not believe the prisoner's story that this is his first offense. He showed too much familiarity, they say, with details of the extortion game. The same thing has been worked in San Francisco and other cities.

Cahill met J. A. Richardson of The Times in a hotel several days ago and the latter handed him one of his cards. Cahill immediately had a poor imitation printed, changing the middle initial from "A" to "J."

EAGLE ROCK.

EAGLE ROCK, Oct. 2.—A largely attended and enthusiastic meeting of the business men of Eagle Rock was held in the State Bank to consider several matters of importance. It was unanimously decided to organize a Chamber of Commerce and Fred E. Biles, cashier of the State Bank, was chosen temporary chairman and W. L. Miller of the Sentinel as secretary. A committee on permanent organization was appointed to report on Thursday evening, October 30. A large number signed the membership roll and it is planned to get seventy-five names. A committee of three—Col. J. W. Eddy, C. I. Ritchey and W. L. Miller—were appointed to extend an invitation to President John Willis Baer to address the chamber at a banquet to be given soon. This is a preliminary to the citizens assisting in the dedicatory services of the new Occidental College buildings in this city in December. Godfrey Edwards, Col. J. W. Eddy and F. S. Hannaford were appointed a committee to arrange for this city's participation in the celebration of the Arroyo Seco bridge which is scheduled to take place on Thanksgiving Day.

Reds Want Schoolhouse.

GARDEN GROVE, Oct. 23.—The local Socialists are having "hard sledding" in their attempt to get the use of the public school building for their regular meetings. Last night they went in a goodly number to hold their meeting, full of joy because they had compelled the Trustees to admit them under the new law. But alas, they found the door locked, and the janitor had disappeared. They held a protest meeting on the front porch and it is said that the atmosphere grew warm under the flow of eloquence. But a committee was appointed to procure proper legal advice and it is understood that they will push the matter into the courts if necessary. They claim that under the new law establishing a civic center in every schoolhouse they have a full right to a free use of the building.

They're busy in a good cause.

At the left is Rev. Baker P. Lee selling tickets for the ten-million-dollar band concert, and with him, left to right, the other contestants for the loving cup—Charles Henderson, Henry Krohn and Capt. Murray.

Cup's the Prize.

HEAVY GUNS OPEN IN SHRINE BAND CONTEST

DR. BROUGHER of the Temple Baptist Church will preach on the Shriners' publicity movement next Sunday.

"The California Shriners are doing a much bigger thing than people have stopped to think out," he said last night. "They are doing and reflecting a mighty progressive idea. There is a lesson to observe in their endeavors.

"Here are wealthy, powerful men of comfort and influence, who, many of them, have retired from the activities of life, and are giving time, energy and money to causes and submerging their own working only as Californians for California and her future."

The four committees, Dr. Brougher, Murray, Rev. Baker P. Lee, Henry Krohn and Charles Henderson, actively engaged in efforts to secure the loving cup presented to the band that sells the largest number of tickets for the Shriners' four concerts for the $10,000,000 band, and noted musical stars, which will be given in the Auditorium Friday and Saturday next week.

Mrs. Baker P. Lee, who has been ten a California song writer, will be introduced to California at one of the concerts by Miss E. Alma, dramatic soprano, who has signed a contract with the Grand Opera of Madrid for the coming season, is assisting her husband materially in the contest.

Yesterday, Rev. Mr. Lee was outclassed in the number of tickets sold because Henderson turned in he did and sold 400 tickets at Jonathan Club dinner. Yesterday the contest was formally declared closed.

Capt. Murray, who was appointed Wednesday evening, is under the management of W. H. Barnes and P. Jeffries, who are the managers that are mystifying the other candidates' managers.

BACKSLIDES TO BOOZE.

Charles W. Mason, [illegible] arrested Wednesday on a charge of having a quantity of [illegible] in his possession, who asserted he was a minister of the gospel, was found guilty yesterday in Judge Wilbur's court, and was sentenced to serve 100 days at the Detention Farm.

Single-handed.

CAPTURES "BAD MAN," THEN HE IS MOBBED.

S. A. GROSSI, Dalmatian journalist and exponent of the Sokol, a Slav educational society, was instrumental last night in the capture of Ilija Soldo, "the bad man of Dog Town," who is suspected of murder in connection with the recent shooting of Charles Rezzo. Walking into a saloon where Rezzo was boasting of his prowess, Grossi deliberately picked a quarrel with the bully and after luring him in this way to the street, arrested him and took him to a police box.

With the arrival of the patrol wagon and the knowledge that a countryman had betrayed and brought about the arrest of one of their number, the angry Slavs crowded about the wagon muttering and vowing vengeance against Grossi. The police were forced to drive the excited men back and thought it best that Grossi be taken to Central Police Station for his own protection.

Several of the Slavs followed the patrol wagon to the station and stood about outside waiting for Grossi. Fearing to return again to the settlement, Grossi stayed two hours at the station and was then spirited out and will leave for San Jose today. He recently came here from San Francisco, where he has been organizing branch societies. It was by chance that he overheard a few nights ago a conversation between Soldo and another man which led him to believe that the former was the man wanted by the police.

Getting the necessary information from Detectives Browning and Bowe, who had been assigned to the case, Grossi proceeded to get his man. Rezzo was killed in a riot the 5th inst., during a fusillade wherein four other men were injured. Soldo is held on suspicion.

At the Expositions.

KANSAS COMMISSIONERS HERE TO PICK SITES.

THE four members of the Kansas Exposition Commission, each decorated with an emblematic sunflower, who are in California to select sites for State exhibits at the 1915 expositions in San Francisco and San Diego, arrived yesterday afternoon. The delegation is composed of Walter Innes, a dry goods merchant of Wichita and a former resident of Los Angeles; Attorney Henry E. Dean of Kansas City, Albert T. Reid, a newspaper publisher of Topeka, and W. F. Benson, a banker of El Dorado.

The visitors were received at the La Grande station by a committee from the Chamber of Commerce, a committee from the Kansas State Society and by Mr. and Mrs. Daniel Innes, parents of Commissioner Innes.

After a trip over the city in a motor car, the commissioners were guests of honor at a dinner at the Lankershim, given by Mr. and Mrs. Innes and their son, William A. Innes, and Sherman Pease, chairman of the Kansas Society Reception Committee.

The commissioners will go to San Diego this morning for a stay of two days and then proceed to San Francisco. The Kansas Legislature has made an appropriation for a comprehensive display at both expositions.

Reid is president of the Farmer Publishing Company of Topeka and of the Kansas Weekly Post Company. Dean has a unique self-made type of newspaper career. A studied law at night school, and when he was admitted to the bar his prominence quickly led to his appointment as special commissioner of insurance of Kan., which has a commission form of government, and has held other important political offices.

Innes, who is a graduate of the High School, went to Kansas many years ago to engage in business. His father came to this city a few years ago to spend the remainder of his days. Innes has resided here twenty-five years.

"We have plenty of resources in Kansas for any number of exhibits," Dean said yesterday. "The commissioners decided to avail themselves of the opportunities offered by both of the expositions in California and will be represented at each. It is the purpose to make the Kansas exhibits equals of any of the State exhibits at the expositions."

Migel-Quality Silks

KISMET TARTAN

Fashion's most favored silk fabric this season. Unique in weave—rough in appearance, light in weight, charming in color.

There's a Migel-Quality Silk for every occasion. Accept no less.

INDESTRUCTIBLE VOILE—Looks like cobweb—wears like broadcloth. The strongest sheer silk ever made. We dare guarantee it to outwear the lining.

TANGO CREPE—for the new frocks "la Dance." A new clinging silk fabric of Chinese construction.

PUSSY WILLOW CHIFFON CREPE—Broche and plain to match—a fabric of peach-skin finish in all the new nature colors.

EGYPTIAN CREPE—Has that Eastern richness and splendor so much sought in silks.

MIGEL-QUALITY SILKS THE NEW SILKS FIRST

M. C. MIGEL & COMPANY New York City

Kansas Exposition Commission.

Which arrived yesterday. The sons of the Sunflower State are in California to select sites at the expositions in San Francisco and San Diego. Reading from left to right, the commissioners are Albert T. Reid, newspaper publisher from Topeka; W. F. Benson, banker of El Dorado; Attorney Henry Dean of Kansas City and Walter Innes, a dry goods merchant of Wichita and formerly a resident of Los Angeles.

"XII" YEAR.

MOTOR C DEALER ASSOCIAT DIRECTO

APPERSON JACKRAB T. Shettler Co., 151 W Main 7034, Home 1016

BEARDSLEY ELECTRI ley Electric Co., 1250-1260 St. Home Phone 53018,

BUICK — HOWARD A Tenth and Olive Sts. Main 9040.

FORD — The Pacific Branch, limited agents for Angeles. 1001-09 South 10457. Broadway 2963.

FRANKLIN AND R. & TRICS—R. C. Hamlin S. Flower. M. 7877, H

HOWARD SIX — PAIG PARD - STEWART. Motor Car Co. of Cal., 1058

HUDSON — Harold L. 1118 to 1128 S. Olive S Main 678; Home A4734.

HUPMOBILE—MIT Greer-Robbins Co., Tw Flower Sts. Bdwy. 54

JACKSON — Chas. H. 1142-44 S. Olive St. F63 1947.

KISSELKAR — Pacific Branch, 1001 S. Olive S 2963; Home 10457.

LOZIER—Bekins-Spears M Pico at Figueroa St. 6063 90.

NATIONAL — National M Co., 1355 S. Flower St. M 60593.

OAKLAND CARS, STA TRUCKS—Hawley, King & C 8. Olive St. Homes 60361; B

OLDSMOBILE — Oldsmob 1205 South Olive. Ma F5647.

OVERLAND—J. W. Leavitt 1235 South Olive St. Ma 60537.

PACKARD and R. & L. ELEC —California Motor Co., To Hope Sts. Main 6060; 604

PIERCE-ARROW — W. E. 1701-1711 S. Grand Ave. 60295, Main 2257.

POPE-HARTFORD—Wm. R. Corner Tenth and Olive Main 7278, Home 60173.

PREMIER—Premier Motor C 1127 South Olive St. Ma F2664.

REGAL—Big Four Automob 1047-49 S. Olive St. Home Sunset Bdwy. 982.

SIMPLEX and MERCER— and Mercer Pacific Coast A 1057 S. Olive St. A4547, M

STUTZ — Walter M. Brown C 414 West Pico St. Home Main 7047.

UNIVERSAL TRUCK— Motor Co., 825-827 South F2965, Main 2965.

VELIE CARS & TRUCKS— Motor Car Co., 1230 S. M Main 1068, Home 10799.

WINTON — W. D. Howard Car Co., 1238 South Flower Bdwy. 4180, Home F5609.

WHALEBONE

NO PAIN

When your teeth begin to decay, come to [illegible] before they are past too badly decayed and [illegible] teeth to [illegible]. Solid gold [illegible]. A good Whalebone plate, $5.

OUR ROOFLESS TEETH WI BITE CORN OFF THE CO

The Los Angeles Times

[illegible]" YEAR. FRIDAY MORNING, OCTOBER 24, 1913.—4 PAGES. PART III.

MOTOR CAR DEALERS ASSOCIATION DIRECTORY

APPERSON JACKRABBIT — Leon T. Shettler Co., 151 West Pico St. Main 7034, Home 10167.

BEARDSLEY ELECTRIC—Beardsley Electric Co., 1250-1260 West Seventh St. Home Phone 53018, Pac. Wil. 782.

BUICK — HOWARD AUTO CO., Tenth and Olive Sts. Home 60009, Main 9040.

FORD — The Pacific Kissel-Car Branch, limited agents for City of Los Angeles. 1001-09 South Olive Street. 10457. Broadway 2963.

FRANKLIN AND R. & L. ELECTRICS—R. C. Hamlin, 1040-1044 S. Flower. M. 7877, Home 60249.

HOWARD SIX — PAIGE — LIPPARD-STEWART. Thomas Motor Car Co. of Cal., 1058-60 S. Flower.

HUDSON — Harold L. Arnold, 1118 to 1128 S. Olive St. Sunset Main 678; Home A4734.

HUPMOBILE—MITCHELL—Greer-Robbins Co., Twelfth and Flower Sts. Bdwy. 5410, A1187.

JACKSON — Chas. H. Thompson, 1142-44 S. Olive St. F6390, Bdwy. 1947.

KISSELKAR — Pacific KisselKar Branch, 1001 S. Olive St. Bdwy. 2963; Home 10457.

LOZIER—Bekins-Speers Motor Co., Pico at Figueroa St. 60634; Bdwy. 90.

NATIONAL — National Motor Car Co., 1355 S. Flower St. Main 5347, 60593.

OAKLAND CARS, STANDARD TRUCKS—Hawley, King & Co. 1027-33 S. Olive St. Homes 60361; Bdwy. 1822.

OLDSMOBILE — Oldsmobile Co., 1205 South Olive. Main 3130, F5647.

OVERLAND—J. W. Leavitt & Co., 1235 South Olive St. Main 4831; 60537.

PACKARD and R. & L. ELECTRICS—California Motor Co., Tenth and Hope Sts. Main 6060; 60406.

PIERCE-ARROW — W. E. Bush, 1701-1711 S. Grand Ave. Home 60295, Main 2257.

POPE-HARTFORD—Wm. R. Ruess, Corner Tenth and Olive Streets. Main 7278, Home 60173.

PREMIER—Premier Motor Car Co., 1127 South Olive St. Main 679, F2664.

REGAL—Big Four Automobile Co., 1047-49 S. Olive St. Home F2533, Sunset Bdwy. 952.

SIMPLEX and MERCER — Simplex and Mercer Pacific Coast Agency, 1037 S. Olive St. A4547, M. 7563.

STUTZ — Walter M. Brown Co., 412-414 West Pico St. Home 25003, Main 7047.

UNIVERSAL TRUCK—Eastern Motor Co., 825-827 South Olive. F2985, Main 2985.

VELIE CARS & TRUCKS—Renton Motor Car Co., 1230 S. Main St. Main 1068, Home 10799.

WINTON — W. D. Howard Motor Car Co., 1238 South Flower Street. Bdwy. 4180, Home F5609.

Portola.

FELLOWS II IS BEACHED.

Local Motorboat Hits Log and Nearly Sinks.

British Columbia Team Wins Soccer Title.

Vardon and Ray Easily Win Golf Matches.

[BY A. P. NIGHT WIRE TO THE TIMES.]

SAN FRANCISCO, Oct. 23.—[By A. P. Night Wire.] Motor racing craft of all sizes and descriptions participated in the Portola races on San Francisco Bay today. The only accident was the sinking of the motor boat Fellows II, owned by Joseph Fellows of Los Angeles. The little vessel collided with a floating log and had a gaping hole torn in its side. It was beached to prevent sinking.

P. J. Herold's speedy Scamp, carrying the pennant of the Sacramento Boat Club, won first honors in the restricted division of the power boat championship, and the Fellows II finished second. The course was over a distance of ten miles.

Other results:

Free-for-all—Won by Sutter Basin, owned by Nunes Brothers, Sacramento Boat Club; second, Fellows II. Three heats.

Cruiser race—Rob Roy of Oakland, won; the Lillian of San Francisco, second.

E. Stauf, owner of the Moana, protested awarding the handicap cruiser race to the Rob Roy because of the handicap. His protest was taken under advisement.

Englishmen Win.

SAN FRANCISCO, Oct. 23.—[By A. P. Night Wire.] Harry Vardon and Edward Ray, the English professionals, playing in the Portola golf tournament, easily defeated their opponents in two 18-hole matches over the San Francisco Golf and Country Club course today.

Playing in the morning, Ray and Vardon defeated the best ball of Frank Garby, Charles Maud and Fred Reilly, the latter the club professional, 4 up, 3 to play. The best ball of the Englishmen was 64, par of the course being 69. Vardon's individual score was 68.

In the afternoon Vardon and Ray beat the best ball of Garby, Robin Hayne and Charpin Tubbs, the latter formerly captain of the Yale team, 7 up, 5 to play. Ray and Vardon's best ball was 61. Ray's individual score was 66 and Vardon's, 70.

Joe Fellows Third.

SAN FRANCISCO, Oct. 23.—[By A. P. Night Wire.] The speed boat Sutter Basin, of the Sacramento Boat Club, finished first today, and the Scamp, of the same club, second, in the free-for-all Portola race here today. The Fellows II of Los Angeles was third. The winner's time for the ten-mile course was 23m. 35s.

Soccer Match.

SAN FRANCISCO, Oct. 23.—[By A. P. Night Wire.] The British Columbia soccer football team, which came here to play at the Portola Festival, defeated an all-California team at Golden Gate Park Stadium this afternoon by 3 to 1. The California team was made up of players from the Thistle, Barbarian, Vampire, Pastime and San Francisco clubs.

The Boxing.

SAN FRANCISCO BUREAU OF THE TIMES, Oct. 23.—[Exclusive Dispatch.] The Portola boxing championship bouts tonight resulted as follows:

John Morreito, Olympic Club, beat Sam Epstein, United Railroads Club, three-round decision, 125 pounds.

Willie Jensen, Olympic Club, beat Frank Finnen, Olympic Club, four-round decision, 125 pounds.

Fred Illing, Olympic Club, beat Ray Marschina, Olympic Club, three-round decision, 135 pounds.

Jack Truscott, Olympic Club, beat George Meyer, Oceanic Club, three-round decision, 145 pounds.

Phil Noonan, Olympic Club, beat W. Borjornea, Olympic Club, stopped by referee in third round, 135 pounds.

H. Ostrand, United Railroads Club, beat W. O'Connor, Olympic Club, sponge in second round, 155 pounds.

Frank Malena, Olympic Club, beat Walter Williams, Multnomah Amateur Athletic Club, Portland, three-round decision, 130 pounds.

Ray Branch, Los Angeles Athletic Club, beat Chris Macrea of Olympic Club, three-round decision, 175 pounds.

The last go of the evening's entertainment of amateur boxing held in Dreamland rink here tonight by the Portola Athletic Committee was won by Ray Branch of the Los Angeles Athletic Club over Chris Macrea of the Olympic Club by a three-round decision. The bout was a fast one for 175 pounders, featured by the wrestling tactics which bothered the southerner, who failed to get started until the final round and then all but sent the Olympian to the floor. Macrea finished the bout with a badly closed eye, which Branch started in the first round.

KID CARTER BOXES EAST.

Kid Carter, the Mexican welterweight, is due to leave Los Angeles, en route to New Orleans to join his manager, Joe Levy, and stable mate, Joe Rivers, who boxes Frankie Russell there Tuesday night. Carter expects to box some top-notch boy in his class in the Crescent City, as Manager Levy sent him the transportation to come on.

PHILLIES BUY ONE.

PHILADELPHIA, Oct. 23.—[By A. P. Night Wire.] The Philadelphia National League club today purchased Pitcher Elmer Jacobs from the Burlington (Iowa) club of the Central Association League.

A pair of superb two-year-olds.

"Virginia Barnette" (above,) the magnificent filly owned by E. T. Barnette, with W. G. Durfee, up; (below,) "Bon Courage," the youthful trotter, owned by W. A. Clark, Jr., with Ted Hayes, up. They will clash in the Canfield-Clark race of the November meet at Exposition Park.

Two-Year-Old.

VIRGINIA BARNETTE STEPS A VERY FAST HALF-MILE.

YESTERDAY when the beautiful 2-year-old filly Virginia Barnette, owned by E. T. Barnette, stepped a half-mile in 1.03¼ at Exposition Park and was not extended, its owner determined finally to start the horse next year in the 2-year-old division of the Kentucky Futurity, the one great American classic.

The time caught yesterday for this wonderful horse is equal to the present world's record for 2-year-olds held by Pete Volo, and as this latter horse will undoubtedly be entered in the 2-year-old division of next year's Kentucky Futurity there is the keenest interest manifested among the horsemen now at Exposition Park in Virginia Barnette.

A close rival to this wonderful horse and one that is expected to try its metal to the limit when they clash in the fall meet of the Los Angeles Harness Horse Association next month, is Bon Courage, the 2-year-old owned by W. A. Clark, Jr. This animal has been clocked at close to 1.04 and it is thought that it can do even better It is entered in the Canfield-Clark stake race to be given November 11 to 15 inclusive and will meet Virginia Barnette at that time.

RUNNERS ARRIVE.

The arrival yesterday of fifteen running horses from Canada at Exposition Park aroused renewed interest in the running events, of which two each day are to be staged during the fall meet next month. Among these running horses were Marcand, Little Jake and Shorty Northcut, owned by Peter Adams of El Paso, and Gatey Palen, owned by Christopher Martin of Vancouver. James Durkin had three runners and William Gargen four runners in the string that arrived yesterday.

These animals will all be kept at Exposition Park until after the meet of next month, and will then proceed to El Paso. In the string perhaps the most noted are Gatey Palen, which won sixteen straight firsts in races in Canada this summer and has an excellent record for performances from ⅝ to 1¼ miles. Then there is Marcand, which boasts of one win over Walter H. Dupee's High Street. Honors between High Street and Marcand are even, as each has won and lost a race to the other. They will meet again at Exposition Park next month, when the little matter of supremacy will be decided.

The prospects for the running events at the fall meet are bright, as there are now twenty-two well-known running horses stabled at Exposition Park and all will enter the various races.

The inside track at Exposition Park is being placed in condition for the use of the runners during the time when the main track is in daily use by the long list of famous trotters and pacers preparing for the November meeting.

Fat Dingo.

LANGFORD AND LESTER SQUABBLE OVER REFEREE.

[BY DIRECT WIRE TO THE TIMES.]

BAKERSFIELD, Oct. 23.—[Exclusive Dispatch.] The closing days of training of both Jack Lester and Sam Langford for their twenty-round battle at Taft next Monday afternoon show them both very confident of victory.

Betting is heavy both at Bakersfield and Taft, with odds of ten to seven on Langford. Even money is bet that Lester cannot last the twenty rounds, and some are willing to bet even money he will not last fifteen rounds.

Langford now weighs 197 pounds, and seems to have great trouble in reducing in his waist line. He is complaining of the severe heat at Taft and longs for the eastern climate in which to train. He will do his hardest work tomorrow, tapering off on Saturday and resting absolutely on Sunday.

In his corner will be Bob Armstrong, Joe Davis and Joe Woodman. Yesterday the big smoke boxed four rounds with Kid Kenneth and Joe Fero.

Lester, 23 years of age, and in prime physical condition, weighs 195 pounds, and feels as frisky as a polar bear. His seconds will be Chick Brown, George Wilson and Hudson.

There is a squabble on right about

(Continued on Third Page.)

POLICE TO SHOOT TOMORROW.

Marksmen of the police forces are called to the Bishop-street range tomorrow by bulletin of Sergt. W. E. Smith, team coach, where they are to be put through trials of revolver work, including holding, firing on time limits, and target records.

It is understood that all officers are invited to try for places on the teams of five men each to represent the department in the tri-service revolver matches of November 30, it being the expectation that three teams of bluecoats will be lined up on that day.

Jailer Shand has had a gang of ten men at work for three days, putting the targets and pits in good condition for the practice required, up to fifty yards, and practice days are to follow according to the showing made in preliminary shooting.

Final eliminations are to include firing at the Schuetzen Park seventy-five-yard range, in order to cover the full expert military course prescribed for the match.

STANDING OF CLUBS.

PACIFIC COAST LEAGUE.

Club—	Won.	Lost.	P.c.
Portland	100	83	.548
Venice	104	97	.522
Sacramento	100	94	.515
San Francisco	101	102	.499
Los Angeles	98	106	.480
Oakland	88	118	.427

Oakland, 8; Los Angeles, 3.
San Francisco, 8; Venice, 3.
Sacramento, 14; Portland, 3.

WELSH WILL CAMP ON WILLIE'S TRAIL.

CHICAGO BUREAU OF THE TIMES, Oct 23.—[Exclusive Dispatch.] Freddie Welsh, accompanied by his manager, Harry Pollock, stopped off in Chicago today long enough to unfold his plans for trapping Champion Willie Ritchie into a match for the title. Welsh is going to camp on Ritchie's trail until he gets some sort of a reply to his challenge. When Ritchie meets Leach Cross in New York next week the Englishman will be at the ringside to issue a defi intended for the winner. If Ritchie fails to accept then Welsh will trail him to his next bout, keeping this up until Willie answers him.

To do this Welsh has turned down several offers to fight, so he says, and he does not intend to enter the ring again until the public hears a lot of things he has to say to the champion.

Regarding his proposed bout at Kenosha with Eddie Murphy, Welsh stated that there was nothing doing along this line. He says Murphy is not a good drawing card, but that he would rather meet Charley White or Ad Wolgast.

BILLY HART WOULD FIND WHITE HOPE.

With the idea of eliminating the amateur heavyweights of the south in order to discover a real white hope, Billy Hart of the Western Athletic Club will begin a series of weekly tournaments tomorrow night with Charlie Carroll and Henri Careese as the main event. These two boxers are fighting for a chance at a highly-touted local heavyweight, who will appear the following Saturday night. The Carroll-Careese bout will be the main event of a card of nine, the first of which will be sent away at the club gymnasium, No. 834½ South Spring street, at 8 o'clock.

The other bouts will be sent away in the following order: Frank Lake vs. Roy Morris, 158 pounds; Charlie Amstead vs. Lee Crooks, 128 pounds; Jim Bryant vs. Jim Brink, 140 pounds; Heine Boge vs. Frank Guese, 118 pounds; Louis Maynes vs. Joe Turcotte, 118 pounds, and Noye Steinmans vs. Al Sefton, 128 pounds. Al Venn will referee the bouts.

Baseball Wan.

INVASION BY OUTLAW LEAGUE

Many Big Leaguers Said to Be Jumping.

Roger Bresnahan Is Among Those Suspected.

Tommy Leach May Follow Stovall's Example.

[BY DIRECT WIRE TO THE TIMES.]

PITTSBURGH, Oct. 23.—[Exclusive Dispatch.] The Federal League, according to reports from headquarters here, is about ready to cut in on the major circuits and remove a lot of the stars.

Rumor has it that Tommy Leach, now under reserve by the Chicago Cubs and Pirate player for several years, will boss the Pittsburgh team in the new circuit.

Leach would like to live in Pittsburgh. His home is here and his interests center around the Smoky City. It is stated from an official source that Deacon Phillippi will not be connected with the Pittsburgh club next season.

Three others concerned are associated with the National League, namely, Wilbert Robinson, formerly Baltimore and St. Louis National League catcher, and at present coach of the New York Giants, Roger Bresnahan, catcher for the Chicago Cubs, and Ed Konetchy of the Cardinals.

The American League player who may sever his relations with the organized ranks is George Stovall, dethroned manager of the St. Louis Browns, who was succeeded by Branch Rickey. The Federal League is said to have several other strings to pull before it begins its second campaign.

The league will be composed of eight clubs next year, the new cities to receive franchises being Baltimore and Buffalo. There will be six new pilots guiding clubs. The only leaders of the 1913 season to remain are Bill Phillips, who won the Federal League pennant, and Cy Young, who finished second with his Cleveland aggregation.

It is saidthat Bresnahan is to be stationed in St. Louis. Robinson is slated to head the Baltimore team, and George Stovall has already opened negotiations with Kansas City.

VENICE TO MEET ARMY AND NAVY.

The Army and Navy Academy football team is to meet the Venice High School team tomorrow afternoon on the seaside gridiron. This will be the first time this season that Coach Waddell's little men from the academy get a chance with a team anywhere near their own weight. At that, the Venice lads have it on the soldiers by about seven pounds to the man, but this is considered nothing after the games with Santa Ana and Long Beach, when the team was outweighed at least some twenty pounds to the individual.

The Army and Navy team is, without a doubt, the lightest football team in the south this season, but nevertheless the lads have been playing some wonderful football, especially when they held the heavy Santa Ana team to a 14-to-0 score, holding them scoreless through the first three-quarters of the game.

ROBINSON EQUALS KEMPNER'S SCORE.

A rushing finish is due Monday night in the Brunswick amateur balkline tournament, in the shape of a play-off between E. M. Kempner and Paul Robinson, who are tied for first place by reason of Robinson's victory over Dr. H. E. Richards last night. Richards is also due to play off a tie with Gebauer for third and fourth prizes.

Kempner has made a grand average of 7.43 for the tournament, and while Robinson has averaged less, he has to his credit two out of three tournament games played with Kempner on even terms. The two were tied for first place in Nelm's last tournament. Robinson having won their personal game, but Kempner won the play-off. In the present tournament, Robinson also scored their game by a majority of points, though rated to receive fifty points handicap.

Last night Robinson made 300 points to Richards's 94, in thirty-five innings. His high run was twenty-one, his average five and five-sevenths.

Kempner and Robinson have each won six games and lost one. Gebauer and Richards have scored four wins and three losses each, and having very even records otherwise, should give a close match in their extra game for the lower prizes.

MILLS BEATS CRAFT AT HOTEL ABBEY.

O. J. Mills defeated R. L. Craft at Hotel Abbey last night, scoring 100 balls at pocket billiards to sixty-three put down by Craft. An exhibition of fancy shots followed the game.

R. H. Gardner is slated as Mill's opponent at a special hotel matinee this afternoon, to which ladies and escorts are invited. This evening Mills is to meet another strong opponent at the same place.

CLABBY LANDS MATCH.

SAN FRANCISCO, Oct. 23.—[By A. P. Night Wire.] Promoter J. W. Coffroth today practically completed arrangements for the appearance here on Thanksgiving Day of Jimmy Clabby and Frank Logan in a twenty-round bout. A hitch in proceedings between the managers of the two middleweights has been straightened up satisfactorily and the men will meet at 158 pounds three hours before the fight.

CAPELLE BEATS FRICK.

Nick Capelle won from Frick his game in Morley's amateur three-cushion billiard tournament, his score being thirty-five to twenty-two. The game went seventy-three innings, Capelle making high run of three.

Tonight Condon and Price are to meet at 8 o'clock.

[illegible]EBONE

NO PAIN

[illegible] your teeth begin to decay, come to us. Our [illegible] all teeth in a few moments, especially [illegible] are not too badly decayed, and they do so [illegible] to the patient. Solid gold fillings, 22 [illegible] good. Wholesome plate, $4. 22 Crowns

OUR ROOFLESS TEETH WILL BITE CORN OFF THE COB

Last Are First.

TRIUMPH FOR TAILENDERS.

Oaks Finally Manage to Defeat Angels.

Great Work in the Field by Cook and Ness.

Rube Gardner Lands Telling Blow in Pinch.

BY HARRY A. WILLIAMS.

Oakland won its first victory of the series yesterday, an 8 to 3 affair.

While the act created considerable excitement, it is the consensus of opinion in sporting circles that it will have no vital bearing on the Coast League race.

Bill Malarkey, who is not a "bloomer" in the generally accepted sense of that word, but who seems to bloom at all seasons of the year for all of that, hooked up with Charley Cheek, another magnificent specimen of the pitcher antique.

Of the two, Bill proved to be the hardier tail worker. Bill was hit but ten times, whereas Cheek was pooked in fifteen different spots.

There was a lot of fine fielding, and some of the other kind, while four double plays served to awaken the interest not only of the lady in the grandstand, but of the man in the left field bleachers also.

Petey Cook scintillated at short at all times, his one-handed stab of Howard's high line drive in the fifth being an especial humdinger.

Jack Ness did a little humdinging on his own account in the sixth, when he speared Krueger's line drive with nothing but his left hand and touched the startled Mr. Goodwin out on the line for a double play.

Maggert scored early in the day, or the first inning, to be explicit. His double and Howard's single did the business. Oakland muted this one in the second. Clemens singled and worked his way around to third, being held at that point on Cook's infield hit to Sawyer. He scored on a double steal with Guest, after the latter had fooled Cook, Arbogast heaving the ball into deep center. Just why Charley should have done this is something of a mystery, for, so far as known, no one was attempting to steal center field.

BILL HITS ONE.

Bill Malarkey hit the ball to the left field fence in the third, and almost ran himself to death. In the course of time he drew up at third base. Coy's attempted sacrifice fizzled into a pop fly. Hiting stngid Malarkey in. Passes were given to Kayler and Clemens. Ness then singled, scoring "Gasoline Gus" and Kayler.

Maggert singled in the third with two out, scoring when the Howard almost tore a leg off Guest with a hot one that careened therefrom into right field and over the bewhiskered head of Kaylor for three bases. Goodwin retired peacefully on a grounder to Ness.

Sawyer's double and a single by Arbogast in the seventh stood for one run and marked the finish of Los Angeles as a scoring factor.

THE SLAUGHTER.

The Oaks got frisky again in the ninth and prolonged the agony considerably by scoring four runs. Curses!

Kaylor opened the round with a fly that Art Krueger tucked in his vest pocket. Clemens and Ness then beat out slow drives to E. Ernie Johnson, the assistant manufacturer. Cook screwed his back around in front of a slow one, and got away with it. This filled the bases, and convinced Devlin that the field was ripe unto the harvest. Acting on that theory he told Rube Gardner to go in and pickle one in lieu of Guest. Rube responded with a single that scored Clemens and Ness. Alexander drove to Sawyer, who made a bad heave to get Cook at the plate. Petey scoring and Gardner going to third. Malarkey manufactured a long fly to Meusel. Emil made a wide throw to the plate, and Gardner would have found the ball waiting for him had not Arbogast neglected to catch it. Coy was gratificated on a grounder to Johnson, and they lived happily ever afterward.

The score:

OAKLAND.

	AB.	R.	BH.	SH.	SB.	PO.	A.	E.
Maggert, rf	4	2	2	0	0	2	0	0
Howard, lf	4	1	2	0	0	2	0	0
Cruise, 2b	4	0	0	0	0	4	4	0
Krueger, rf	4	0	0	0	0	1	0	0
Meusel, cf	4	0	1	0	0	2	0	1
Sawyer, 3b	4	0	1	0	0	1	2	0
Johnson, ss	4	0	0	0	0	2	3	0
Arbogast, c	4	0	1	0	0	6	0	0
Cheek, p	4	0	0	0	0	0	3	0
Totals	35	3	7	0	0	24	12	1

x—Batted for Guest in ninth.

LOS ANGELES.

	AB.	R.	BH.	SH.	SB.	PO.	A.	E.
Maggert, rf	4	1	2	0	0	2	0	0
Howard, lf	4	0	1	0	0	4	0	0
Cruise, 2b	4	0	0	0	0	4	4	0
Krueger, rf	4	0	0	0	0	1	0	0
Meusel, cf	4	0	0	0	0	2	0	0
Sawyer, 3b	4	0	1	0	0	1	2	0
Johnson, ss	4	0	0	0	0	2	3	0
Arbogast, c	4	0	1	0	0	6	0	0
Cheek, p	4	0	0	0	0	0	3	0
Totals	35	1	5	0	0	27	14	0

SCORE BY INNINGS.

Oakland	0	0	1	0	0	0	4	3	8
Los Angeles	0	0	0	0	0	0	1	0	1
Base hits	1	0	2	0	0	0	2	2	7
Base hits	0	0	1	0	0	0	2	2	5

SUMMARY.

Three-base hits—Malarkey, Howard.
Two-base hits—Maggert, Sawyer, Guest.
Sacrifice hit—Meusel.
Base on balls—Off Cheek, 4.
Struck out—By Malarkey, 5.
Double plays—Cook to Guest to Ness; Gardner to Howard; Ness unassisted; Cook to Ness.
Hit by pitched ball—Cook.
Time of game—2:00.
Umpires—Finney and Hyde.

HARVARD CADETS TO MEET COMPTON.

The Harvard cadets meet the Compton ruggers, in a scheduled game of the Interurban League on the Harvard grounds Saturday. Both teams have defeated Monrovia by similar scores and look to be evenly matched for the contest. The military lads have been hitting their stride of late, but will suffer from injuries in Saturday's game. Schuster, playing front rank, is out with a bad knee, while Nourse, the star three-quarter man, has an injured spine. Wing-forward Metcalf will also be missing, and Ide, substitute three-quarter, has a sprained ankle. In spite of these handicaps, the team has not lost courage, and expects to fight out a victory over the Compton boys.

PRELIMINARIES.

The prelim card complete for the Chavez-Campi match night is Battling Chico vs. Danny Lyons, ten rounds, 116 pounds, at 7 p.m.; Sailor Hill vs. Charles Shands, middleweights, six rounds; Dick Doolin vs. Willie Woodfork, colored middleweights, four rounds.

"Mogul" Shipke,

The Oxy Tiger locomotive, who has been raising havoc in the line at right tackle. This is his first fling at the game, but he is proving a find.

Gridiron Gossip.

FIRST BIG GAME ONLY ONE SHORT WEEK AWAY.

Quakers Gone Football Mad as the Battle With Oxy Tigers Draws Near—Presbyterians Coming Back and Team Is Proving Strong and Heavy—Picking Winner More Doubtful Than Ever Before.

BY OWEN R. BIRD.

IF WHITTIER does not win the intercollegiate football title of Southern California this fall, it looks as though the institution would pine and pass away and as though the city itself would have to go out of business for at least a week. The gridiron fever now running rampant in the foothill city, is something terrible to behold. They eat, sleep, live think, pray and inwardly digest football at the college, morning, noon and night, while they say that the city fathers discuss football during their solemn conclaves. Oh! I'll tell you it is a terrible thing when these Quakers get within smelling distance of the flag and let it be understood here and now that they are decidedly inside of the olfactory circle at the present time, with the first big battle of the season looming up just one week away, when Wilson's men are going to attempt to put a four-handed bow knot in the Oxy Tiger tail.

* * *

Some Sadness.

While the team has come along nicely all season and seems to be in prime condition, the varsity squad has run into the injury squall and some of the best men are now laid on the shelf for repairs and are not to be seen in action for several days to come. Tomorrow afternoon the Throop Mechanics play their first hard game of the season on Hadley Field against the Quakers. However, the Quakers are to be minus several of the pillars on account of injuries and on account of the fact that the coach wishes to see how some of his second-team men go when under fire.

There was a rather severe scrimmage staged last night on the Quaker field, but none of the cripples were allowed to get beyond the sidelines. Full-back "Bull" Finch, the mighty human battering ram that has brought woe to so many rush lines, is hors de combat with a wrenched muscle in his right shoulder. Besides hindering his play this injury also interferes with his handling of the forward pass.

"Speed" Brownell is having trouble with his hands and wrists and has been ordered out of scrimmage for three days. Newlin and Jordan have bad legs, while Findlay still has the same old Charlie-horse working overtime. Newlin appears on the road to a rapid recovery and may be used in the game against Throop. The Poets will probably start with Newlin at full, Commack at half, and E. Chambers at Findlay's tackle. Capt. Hob Chambers is all to the mustard and will be seen at his tackle berth as usual. "Kid" Mason, the new find at quarter-back, is going great guns at the present time and when his "fawty fosh" rings over the field, all sit up and prepare for quick happenings.

* * *

Backfield Best.

Before dropping the subject of the Poets, a few words for the dope sheet. The Whittier machine has one of the best backfields ever seen in the South, but it does not balance with the line, which is hardly strong enough to play up to the standard of the men behind it. This makes the team strong on the attack, weak in the first defense and strong again in the secondary defense. Which means that a line plunging squad has the best chance of winning against them. The Quaker ability with the forward pass has long been a matter of tradition in the South and unless Finch loses his grip on the throwing end of the play, the team should be just as strong here as ever before.

* * *

Pipal's Pupils.

For the past two weeks we have been hearing long tales of woe from the lair of the Tiger, but every time the squad lines up against a team in these practice games, it comes romping home with a lop-sided score. Now, why all this? When you come to figure it all out, they have a fine collection of wild young bear cats out there and the crafty one, Coach Pipal, has been teaching them football.

Just for instance, take the squad that will probably be sent in against the Poets one week from tomorrow in the first big game of the season. There is Kirkpatrick, left end, 160; Lewis, right end, 155; Shipke, right tackle, 196; Squires, left tackle, 179; Doig, right guard, 173; Starner, left guard, 175; Wieman, center, 194; Lem, quarter-back, 145; Foster, left half, 164; Lang or Brandsetner, full-backs, both 168; McClung, right half, 160; Coffeen, sub-half, 160, and McIntosh, sub-back, 144.

This outfit, taking the first line-up, gives a total average of 144 for the team, while the line averages 178 from end to end and the backs go 155¼ all through. Just think it over—it will help clear up the situation.

* * *

Babies Battle.

The Hollywood High School Rugby team and the Los Angeles High squad mixed in a terrible practice affair last night at Exposition Park. The game was played in three thirds, instead of two halves. In the first two thirds Hollywood ran over the Blue and White, scoring a try and kicking the goal. In the final spasm, Brooks and several of the first L.A. High men were shoved into the line-up by Coach Featherstone and rammed the ball over for a try and Broom kicked a dinger of a goal, putting the score 5-all. The game ended with Hollywood going for the L.A. goal line and no telling what would have happened if they had let it go any longer.

* * *

Higgins Takes a Look.

The Trojans are to rest today before the second match game with the L.A.A.C. team tomorrow. Coach Higgins left for the North last night to have a look at the New Zealanders and the California varsity in action, but left word that all of the second team men, who had shown any varsity caliber at all, were to be given a chance Saturday.

Therefore, James, Lund, Livernash, Davis, Sprotte, Ortley, Mason, Grant and Beach may be seen in action tomorrow. The L.A.A.C. squad will have the same line-up in the game as played last Saturday.

NEW FOOTBALL COACH.

Bernard Masterson, former St. Vincent star, has been appointed coach of the football team at Los Angeles College, and things are moving along at the Catholic school. The team is very light, averaging about 130 pounds, but very fast. Brack Clemens, a former Santa Clara rugger, and Oliver Delaney, in the back field, promise much. Just how good the team is will be proven Saturday when they go up against the strong Inglewood High team.

A Big Day.

STROUD WINS HIS BIG BONUS.

Beavers Make Him a Present of the Game.

Only Make Three Runs from Fourteen Hits.

Bush Heaver Allows Five Runs as Starter.

[BY DIRECT WIRE TO THE TIMES.]

SACRAMENTO, Oct. 23.—[Exclusive Dispatch.] The bald statement of a 14-3 Sacramento victory over Portland this afternoon gave sure indication that the end of the season is upon us.

Today's game meant a $500 pitching bonus to "Sailor" Ralph Stroud for it was his twenty-fifth victory on the mound for Sacramento this year. With the Seals beating Venice it also meant that Sacramento would climb up within half a game of second place with good prospects of crowding the Tigers down a notch in the remaining three days of the race.

HAFEY SLIPS.

But Portland had cinched the pennant, and none of these things mattered. At first Bill Rodgers had been inclined to send Harry Krause to the mound to oppose Stroud, Krause having an unbroken record of nine straight victories, and Stroud needing one more game to win his bonus. But Bill changed his mind and sent Hafey, a San Francisco bush pitcher, to the slab. This made Stroud's task easier, and it was made still easier, when Hafey got off to a bad start and the Beavers refused to take the game seriously.

Sailor Stroud had never won a game from Portland, but even this did not matter. The Beavers are ball players, and every ball player knows the value of money during the winter time. Hence, far be it from the Beavers standing between Stroud and a nice little winter nest egg.

Stroud appreciated the attitude of his opponents, and did not exert himself to keep down the hits. Fourteen safe bingles fattened up the Portland batting averages, but with men on bases, Stroud reduced his visible supply of liberality, and with fast fielding behind him, held the Beavers to three runs for their fourteen hits.

MUCH SLUGGING.

There was a total of thirty hits in the game, one of them being a home run by Moran inside the lot; two being triples, and three being doubles. But out of a total of seventeen runs, there were only nine of the earned variety.

Bill Kenworthy was out of the game and will be for the rest of the season. When he suffered an injured finger a few days ago on a thrown ball from Klawitter, Kenny thought little of it. Yesterday morning it developed that blood poisoning had set in, and Kenny is now in the doctor's care. But Dolly Stark has been working well around second and seems to have regained his batting eye, so the Wolves will not suffer much in their three days' fight for second place.

A SLAUGHTER.

Oh, yes, the game; aye, there's the rub, to describe such a game as that of today without resorting to poetry. Two walks, an infield hit, Davis' wide heave to first, Young's steal of home while Koves held the ball at first, Moran's home run to the left center field fence, Hallihan's triple over Lober's head, and Stark's single chased Hafey to the bench in the first inning, with five Sacramento runs registered.

Hagerman took up the Portland mound work and in the second inning, Shinn's double, two walks, infield singles by Lewis and Stark, a passed ball and Berry's bad heave to third, netted four more Sacramento runs. Van Buren's single, steal of second, and Moran's single hung up one more in the seventh. Singles by Young, Van Buren, Hallihan, Stark and Stroud, with a walk and stolen base thrown in, finished the Sacramento scoring with four runs in the eighth.

The score:

PORTLAND.

	AB.	R.	BH.	SH.	SB.	PO.	A.	E.
Krapp, rf	4	0	1	0	1	0	0	0
Koves, 1b	4	0	0	0	0	10	0	0
Rodgers, 2b	4	0	1	0	0	3	3	0
Davis, ss	4	0	1	0	0	1	3	0
Young, cf	4	0	1	0	1	2	0	0
Brooks, 3b	4	0	1	0	0	1	2	0
Lober, lf	4	0	1	0	0	2	0	0
Berry, c	4	0	0	0	0	5	0	0
Fisher, c	0	0	0	0	0	0	0	0
Hafey, p	2	0	0	0	0	0	0	0
Hagerman, p	0	0	0	0	0	0	0	0
Totals	37	3	6	0	2	24	8	0

SACRAMENTO.

	AB.	R.	BH.	SH.	SB.	PO.	A.	E.
Shinn, rf	4	1	2	0	0	1	0	0
Lewis, lf	4	1	1	0	0	2	0	0
Stark, 2b	4	1	2	0	0	2	3	0
Van Buren, cf	4	0	1	0	1	2	0	0
Moran, cf	4	1	2	0	0	0	0	0
Hallihan, 3b	4	0	1	0	0	0	2	0
Stark, ss	4	0	1	0	0	1	3	0
Elias, c	4	0	0	0	0	6	0	0
Stroud, p	4	0	0	0	0	0	3	0
Totals	39	14	16	0	27	14	1	

SCORE BY INNINGS.

Portland	0	0	0	1	0	0	0	2	0—3
Base hits	1	0	1	1	0	0	0	2	1—6
Sacramento	0	0	1	0	0	0	4	0	0—5
Base hits	4	2	0	0	1	1	2	4	2—16

SUMMARY.

Five runs, 4 hits of Hafey in 1-3 of an inning. Charge defeat to Hafey.
Home run—Moran.
Three-base hits—Berry, Hallihan.
Two-base hits—Shinn, Brooks, Elias.
Sacrifice hit—Koves.
Struck out—By Hagerman, 1; by Stroud, 3.
Bases on balls—Off Hafey, 2; off Hagerman, 4.
Hit by pitched ball—Stroud by Hagerman.
Wild pitch—Hagerman.
Passed ball—Berry.
Double plays—Elias, unassisted; Stroud to Elias to Hallihan.
Left on bases—Portland, 9; Sacramento, 6.
Earned runs—Portland, 2; Sacramento, 5.
Hafey, 4 of 5 batters in 1 2-3 innings.
Time of game—1h. 50m.
Umpires—McCarthy and Knell.

THE TIMES CIRCULATION FOR SEPTEMBER, 1913.

STATE OF CALIFORNIA, COUNTY OF LOS ANGELES, ss.:

Harry Chandler, assistant General Manager of the Los Angeles Times, being duly sworn, deposes upon his oath that the following is a true and correct sworn record of the daily circulation of said newspaper for the month of September, 1913.

SEPTEMBER, 1913.	Copies.
September 1	54,447
September 2	54,915
September 3	55,264
September 4	55,290
September 5	55,110
September 6	55,319
September 7 (Sunday)	55,375
September 8	55,049
September 9	55,303
September 10	55,256
September 11	55,410
September 12	55,280
September 13	55,260
September 14 (Sunday)	54,770
September 15	55,264
September 16	55,154
September 17	55,154
September 18	55,161
September 19	55,160
September 20	55,209
September 21 (Sunday)	54,950
September 22	55,170
September 23	55,170
September 24	55,170
September 25	55,190
September 26	55,190
September 27	55,190
September 28 (Sunday)	54,990
September 29	55,209
September 30	54,340

Daily average for every day of September..... 55,097
Sunday only, average for September..... 54,917

HARRY CHANDLER,
Assistant General Manager, The Times.

Subscribed and sworn to before me this 8th day of October, 1913.

T. L. CHAPIN,
Notary Public in and for the County of Los Angeles, State of California.

A. J. Bonsall, being duly sworn, deposes that he is and has for twelve years immediately past been Circulation Clerk of the Los Angeles Times; that the above published statement of circulation for the month of September, 1913, is correct, and shows the circulation of The Times for each day of the month named.

A. J. DENNIS.

Subscribed and sworn to before me this 8th day of October, 1913.

T. L. CHAPIN,
Notary Public in and for the County of Los Angeles, State of California.

The Times is the only newspaper in Los Angeles that does not insist upon a practice of permitting agents, newsboys and dealers to return unsold copies of its issues. Neither does it misbrand or predate its editions, or inflate its circulation by printing more copies than are actually necessary to supply its patrons.

The Times' entire circulation is practically cash, and it is more genuine and superior in every respect to that of any other newspaper.

Vassar

Swiss Ribbed Union Suits for Gentlemen

DON'T be surprised when you find that Vassar Swiss ribbed union suits cost more than the ordinary kind.

It's worth more to have underwear that fits than the kind that bags, and stretches out of shape; it's worth more to have soft, flat seams next you than harsh, bulky uncomfortable seams; it's worth something to have sleeve and ankle cuffs knit on instead of sewed on.

Vassar Swiss ribbed union suits are elastic; they keep shape. And they offer a combination of features you'll be glad to pay the price for.

Ask your haberdasher about Vassar; he knows.

Vassar Swiss Underwear Co.
Chicago.

Times Director

Of Automobiles and Accesso

American — 4-"30" $1675—automobile—4-"40" LYNN C. BUXTON, Phone [illegible] M. 577

Auburn — TOURIST PARTS. W. J. BURT MOTOR CAR CO. Pico and Hope Sts.

Auto — Gloves and Clothing DYAS-CLINE CO. 214 W. 3rd St.

Case — CASE AUTO SALES CO. 1223-25 South Olive St.

Cartercar — AND I. H. C. TRUCKS California Motive Floor Co. 1330 So. Flower

Detroiter — $1000, Touraine $3300, 1312 S. Grand ave. 22220,

Fiat — THE WORLD-FAMOUS CAR. PACIFIC COAST MOTOR CAR COMPANY 1346 South Hope St. LE ROY ARMSTRONG, Vice-President and General Manager. Robert Kincaid, Sales Manager. AGENTS FOR LEWIS [illegible]

Haynes — HAYNES AUTO SALES CO. HAYNES 6 and 6-Cylinder Roadsters, Touring cars and limousines. All with Electric Gear Shift in center of floor. Electric Start and Lights. Greatest advance in Motor Car history. Exposed at 1115 S. Hope St.

Jeffery — Motor Cars and Commercial Trucks The W. K. Cowan Company 1140 South Hope Street.

Knox — Pleasure Cars—Four and Six Cylinder—Displayed at the Los Angeles Automobile Show. VANCE-CANAVAN MOTOR CO. Distributors Southern California and Arizona. Los Angeles. Phones: Main [illegible]; A-2021.

Lincoln — Half Ton Truck—$765.00 Delivered to You. Lincoln Motor Sales Co., 1215 W. Washington. West 4121; 22027. Vance-Canavan Motor Co. Olive St. Bdwy. 2910; A-2021.

Locomobile Co. of America

Marion — SYMONDS MOTOR CAR COMPANY 1228-30 SOUTH FLOWER STREET Distributors for Southern California. Phones: Main [illegible]

McFarlan "Six" — LOUIS P. [illegible] 1230-32 South Hope St. Los Angeles

Metz — CARS Delivered in Los Angeles. Roadster Cars. Fully equipped. Prices and equipment throughout. 4-Cyl. 22-H.P. Write for Catalog, or call at local office of Metz Co. 6 Broadway. Phones: Main 244. Home [illegible]

Moore — Gas and Distillate Trucks Manufactured in Los Angeles. PACIFIC METAL PRODUCTS CO. Factory Terminal, Cal. Service station, 1016-18 Home 21151; Main 1205.

Moreland — DISTILLATE MOTOR TRUCKS Manufactured in Los Angeles. Moreland Motor Truck Co. Ball and Main Sts.

Pathfinder 40 — Main 2894 Pathfinder Motor Car Co. 1114-18 South Hope Street

Savage Tires — Made in Chicago Los Angeles Branch 1233 S. Olive

Sop-O-zoN — The antiseptic and germicide powder. Relieves pain, soothes, heals. Sold by druggists, or sent postpaid on receipt of 50c. Sample free. BORRIS CHEMICAL CO.

Stevens Duryea — and Brou[illegible] MOTOR CAR CO. Ave. Main [illegible]

Studebaker — TOURING CARS, ROADSTERS, SEDANS. SEVENTH ST. MAIN 8000. STUDEBAKER CORP. OF AMERICA BRANCH 1066-1068 S. Olive St.

White — MAIN 8000 GASOLINE CARS and TRUCKS PIONEER COMMERCIAL CO. 1017-19 North Alameda St.

Ford — "A penny saved is a penny earned." He who invests wisely in a sturdy Ford earns dollars. In the first cost—and expense of upkeep—it's the most economical car. Ask your neighbor what he thinks of his Ford—and why.

Five hundred dollars is the new price of the Ford runabout; the touring car is five more; the town car seven fifty—all f.o.b. Detroit, complete with equipment. Get catalog and particulars from Ford Motor Car Co., 10th and Olive Sts.

We Are Painless Dentists

And yet there are people who go to their dentist, wait in an agony of apprehension for their call to his chair, and sit in justified fear and trembling while he probes and grinds and cleans and scours and hurts, hurts, HURTS! Simply because they have not been made to appreciate to the full how absolutely unnecessary is any pain. Yale Dentists, 444 S. Broadway, 3d floor, Parmelee-Dohrmann Bldg.

CHICHESTER S

FRIDAY MORNING.

Oh, No! Mr.

ANGELS SHOU
WHIT

Chicago Club Plans to Tra
Years and Will Have Ma
Berry Says Washington Is
Will Have Back of Him.

BY HARRY

THE working agreement between Los Angeles and Washington by which the Angels are to get the pick of Clark Griffith's surplus players, as it is reported, may be supplemented by a similar arrangement with the Chicago White Sox.

President Berry admits that Washington is not the only club with which he intends to establish relations of this character.

The White Sox are said to have practically completed arrangements for a train in California for the next three years with their early headquarters at Paso Robles.

Comiskey usually carts about fifty players out to the Coast, or double the number that he cares to take back with him. It costs money to ship live stock back and forth across the country, and it would be real news in Comiskey's pocket if he could arrange to unload his surplus on the local market each spring.

That arrangement will be made with some Coast League club which will enable him to do this is regarded as certain. Heretofore the White Sox have sent some of their players to the San Francisco club. Last spring Comiskey and Ewing had trouble of a personal nature, and the relations between the two clubs is not as cordial as formerly. In fact, Ewing had to do some tall begging to induce Comiskey to leave Douglass and Johnston with him last spring. But now the relations between San Francisco and the Chicago Cubs seem to be much closer than those of the White Sox. Murphy slipped Hank to Ewing without giving the Seals Coasters a chance to bid for the big fellow.

Berry can make such a deal with Comiskey he will be better fortified than most of his rivals in this re-

* * *

Overlooked Cravath and Gandil.

"He's a good judge of a ball player" is an expression frequently heard in baseball circles where fans are prone to gather and chew the rag.

I'm beginning to believe that there is very no such critter."

The whole bloomin' thing seems to be a jumble. One manager will tell you that such and such a player don't have enough natural ability to carry hats, and the next thing you know he is committing arson on some first club.

When a Wise man like Comiskey can stub his toe on two players like Gandil and Cravath it is enough to cause one to lose faith in the vaunted judgment of managers and magnates.

Comiskey formerly had those players, but he couldn't see either of them with a spy glass. And yet, if there is a man in the business qualified to pass judgment on a ball player it is the "Old Roman." Not only was he one of the brainiest players in the business himself, but practically all his life he has been associated with smart baseball men.

* * *

Don't See Them the Same.

The difference of opinion found among magnates and managers regarding the ability of players is doubtless due to the conditions under which they see him.

One man will see a player at his best, and declare him a bum. The next day a scout will happen along, see the same man at his best and pronounce him a world-beater.

It is probable that Comiskey did not see either Cravath or Gandil going at their best pace, while both of them were developed greatly since he turned them adrift.

* * *

Ban Berry's Experience.

"If there is a man in the country who can recognize a good ball player at first sight, or on second or third sight, for that matter, I would be surprised to make his acquaintance," chuckled Henry Berry yesterday.

"When in the East I was with Comiskey, McAleer, Somers, Griffith, Mack and other wise baseball men a great deal of the time, and we held a number of warm fanning bees. Almost every well-known player in the business was discussed and dissected. And yet, outside of Cobb, Collins and a few others whose ability cannot possibly be questioned, there was hardly a player whom all would agree was entitled to much. The trouble was that few of them had seen the men under similar conditions."

* * *

Couldn't See Devlin.

The early experience of Arthur Devlin furnishes similar evidence along the same line.

Frank Dillon was with Brooklyn when Devlin went from Newark to the New York Giants.

Scouts who had seen Devlin in the Eastern League failed to appreciate his ability and predicted a brief career for

Oh, No! Mr. Wad Wouldn't Swear—Nothing Like That!! —By Gale.

Baseball.

ANGELS SHOULD GET WHITE SOX SURPLUS.

Chicago Club Plans to Train in California for Several Years and Will Have Many Players to Leave on Coast. Murry Says Washington Is Not Only Club Which He Will Have Back of Him.

BY HARRY A. WILLIAMS.

working agreement between Angeles and Washington by which the Angels are to get the Clark Griffith's surplus players is reported, may be supplemented by a similar arrangement with the Chicago White Sox.

Murry Berry admits that Washington got the only club with which he wants to establish relations of that character.

The White Sox are said to have practically completed arrangements whereby they will train in California for the next two years with their early headquarters at Paso Robles.

Another usually carts about fifty players out to the Coast, or double that number that he cares to take with him. It costs money to ship them back and forth across the country, and it would be real money in Comiskey's pocket if he could arrange to unload his surplus on the local market each spring.

Such an arrangement will be made with the Coast League club which Comiskey wants him to do this is reported certain. Heretofore the Chicago owner has sent some of their players to the San Francisco club, but the deal between Comiskey and Ewing had been of a personal nature, and the trade between the two clubs is not as cordial as formerly. In fact, Ewing had to do some tall begging before Comiskey to leave Douglass in charge of affairs with him last spring. Just how the relations between San Francisco and the Chicago Cubs may be is much closer than those between the White Sox. Murphy slipped over to Ewing without giving the latter much of a chance to bid for the fellow.

Comiskey can make such a deal with Murphy, as he will be better fortified than most of his rivals in this respect.

* * *

Both Crawath and Gandil.

Comiskey is a good judge of a ball player, and his expression frequently heard in the offices where fans are prone to congregate and chew the rag, leads one to believe that there is much to such critter."

The whole blessed thing seems to center in Murphy. One manager will tell you that a man and such a player have just enough natural ability to get by, and the next thing you know he is committing arson on some other club.

Give a Wise man like Comiskey a chance to see two players like Gandil and Crawath it is enough to restore one's faith in the vaunted judgment of managers and magnates. Comiskey formerly had these players, but he couldn't see either of them with a spy glass. And yet, if there is a man in the business qualified to pass judgment on a ball player it is the "Old Roman." Not only was he one of the brainiest players who ever donned baseball regalia himself, but practically all his life he has been associated with the smart baseball men.

* * *

Not All Seem the Same.

The difference of opinion found among magnates and managers regarding the ability of players is due to the conditions under which they see him.

A man will see a player at his best and declare him a bum. The next day a scout will happen along, see the same man at his best and declare him a world-beater.

It is probable that Comiskey did not like either Crawath or Gandil going about their business, while both of them have developed greatly since he turned them adrift.

* * *

Murry's Experience.

If there is a man in the country who can recognize a good ball player at first sight, or on second or third thought, for that matter, I would be glad to make his acquaintance," declared Murry Berry yesterday.

"When in the East I was with Mack, Somers, Griffith, Dreyfuss and other wise baseball men a good deal of the time, and we held many conferences of warm fanning bees. Every well-known player in the game was discussed and dissected, from the heights of Cobb, Collins and Speaker, whose ability cannot be questioned, there was a player whom all would agree was a joke. The trouble was that few of them had seen the men under conditions."

* * *

Of Devlin.

The early experience of Arthur Devlin in the game is of similar evidence to that which was with Brooklyn when he went from Newark to the New York Giants. Those who had seen Devlin in the Coast league failed to appreciate that he had played a brief career for him in the majors," said Dillon yesterday. "Imagine my surprise after hearing these reports when in my first game against Devlin I found him a star of the first magnitude."

* * *

Jud Smith Great Thrower.

"Speaking of third baekers," continued Dillon, "do you knew who I think was the best throwing third baseman that ever pulled on a glove?"

We frankly confessed that, not being a mind reader, we didn't.

The party whose arm Frank so firmly admired was none other than our old friend Jud Smith.

"Possibly I was putting it a bit too strong when I said that Jud was the best of the bunch, but I do doubt whether he ever had a superior as a sure shot to first. There may have been players with stronger whips, but no third sacker ever exceeded him in accuracy. He wouldn't miss first base more than a foot in ten throws.

"He seldom had to hurry his throws. His judgment of pace and distance was so perfect that he would get his throws across just ahead of the runner. I guess no one really knows how hard he could throw, for he never had to extend himself.

"And I never saw a better man when it came to knocking down hard drives and recovering in time to get his man. He had the faculty of knocking the ball down in front of him where he could retrieve it without moving out of his tracks."

* * *

Jimmy Byrnes Quits Angels.

Jimmy Byrnes turned his uniform over to the club property man yesterday, shook hands all around, and beat it back to his pipe flats in Northern Washington.

Thus ended Jimmy's third and probably final whirl in Coast League company. Jimmy will not be with the Angels next season. It was an accident that he happened to be with them this year. He came in a time of need, and performed his part well.

Jimmy made a base hit his last time at bat in the Coast League, and in that way passed out of Class AA company in a blaze of glory.

Byrnes is considering an offer to coach the St. Ignatius College baseball team this winter.

* * *

Umpire Phyle's First Fight.

Any boxing club yearning for a good referee should get in touch with Umpire Billy Phyle.

Phyle is an old-time boxer and has served as the third man in the ring on a number of occasions.

Phyle's first fight was in a preliminary to the Needham-Ryan battle in St. Paul several years ago.

His opponent was Mike Steffens, a locomotive fireman, who outweighed him by about twenty pounds. Billy floored him in six rounds. His share of the receipts was $5.

He took the coin home and handed it to his mother, as any dutiful son would do.

Billy's dad, who was opposed to prize fighting, was somewhat enraged when he learned that his son had walloped a fellow-being on the beak, and went downtown, determined to clean up Fred Lowes, a saloon-keeper who had promoted the card.

Lowes was there with the "bull" a million ways from the cash register.

"Great boxer, that boy of youre; oughta seen him flatten that fellow Steffens," he gushed before old man Phyle had a chance to land.

It so happened that Steffens was one person for whom Daddy Phyle had not the slightest use. Learning that he was the party whom his heir-apparent had licked, he not only refrained from hitting Lowes, but forgave Billy and permitted him to fight to his heart's content.

THOBURN IS OUT OF GAME.

PALO ALTO, Oct. 23.—Capt. James H. Thoburn of the Stanford varsity Rugby team, it was definitely decided today, will not play in the big game against the University of California because of an injury to his knee that has been troublesome for some time. W. E. Darsie probably will act as field captain.

OFFERS FOR EDDIE CAMPI.

Promoters of St. Joseph, Mo., want Eddie Campi to box Frankie Conley before their Business Men's Athletic Club. Tim McGrath, manager of Campi, was asked to quote his terms for the Conley match. Milwaukee promoters also are after Campi for Champion Coulon over the ten-round course towards New Year's Day. They figure that the bantam champion would be ready to box by that time and that they might be able to persuade him to take on Campi.

Poor Old Tigers.

ELMER KOESTNER VERY WOBBLY AND SEALS WIN.

[BY DIRECT WIRE TO THE TIMES.]

SAN FRANCISCO, Oct. 23.—[Exclusive Dispatch.] With "Skeeter" Fanning on the firing line, the Seals had little trouble today in repeating the same kind of defeat medicine to the Tigers as on the day before.

Elmer Koestner essayed the mound task for Venice, and shone principally the wrong way about. He walked five and at a critical moment hurled the pellet a little too low and a little too far out, and the heave goes down in the records as a wild pitch.

Venice started off right foot first. In the opening round, after the first of the trio of midget outfielders, Meloan, had whiffed, Kane doubled to left and Bayless followed it up with a hot one to the same territory, scoring Johnny.

The Seals did nothing in the first, but in the second try they got to swinging their war clubs with effect. "Clean-up" man Schaller lifted a safe one to right, Jerry Downs followed with a cracking two-bagger to left, scoring his team-mate. Roy Corhan drove Downs home with a nice triple to right. After Cartwright had gone out Roy ambled home on an infield out. That was three runs and the beginning of the end.

In the third the Southruns made a couple of tallies, and their last of the game. Koestner was there with a safe spread, and when Schaller was slow in the return from the outer precincts the pitcher kept running until he reached third. Meloan's two-bagger to right gave Koestner plenty of time to cross the plate. Bayless got a life when Corhan dropped Bayless's fly. Brashear forced Bayless at second, and on Corhan's wild throw to first Meloan scored.

The Seals broke the tie score in the fourth. Schaller doubled to right, Downs singled, Corhan walked and, with the bases full, Cartwright forced Schaller at the plate. Downs came home on a wild pitch.

In the eighth the Seals, for good measure, added two to their four runs. The score:

VENICE.

	A.B.	R.	B.H.	S.B.	P.O.	A.	E.
Meloan, rf	4	1	2	0	1	0	0
Kane, cf	4	0	1	0	3	0	0
Bayless, ss	4	1	1	0	0	3	0
Brashear, 2b	4	0	0	0	3	3	0
O'Rourke, 3b	4	0	0	0	0	2	0
McDonald, 1b	4	0	0	0	7	0	0
Hitchcock, lf	4	0	0	0	1	0	0
Harrell, c	3	0	0	0	7	0	0
Koestner, p	3	1	1	0	0	3	0
Totals	34	3	5	0	24	11	0

SAN FRANCISCO.

	A.B.	R.	B.H.	S.B.	P.O.	A.	E.
Tobin, cf	4	0	0	1	1	0	0
Mitchell, 1b	4	0	1	0	9	0	0
Johnston, rf	4	0	1	0	1	0	0
Schaller, lf	4	1	2	0	2	0	0
Downs, 2b	4	1	2	1	2	3	0
Corhan, ss	4	1	2	0	1	3	0
Cartwright, 3b	3	0	0	0	1	2	0
Speer, c	3	0	0	0	5	0	0
Fanning, p	3	0	0	0	0	3	0
Totals	33	3	7	2	27	9	0

SCORE BY INNINGS.

Venice	1	0	0	0	0	0	2	0	3
Base hits	2	0	1	0	0	1	1	0	5
San Francisco	0	0	1	2	0	0	0	0	3
Base hits	0	1	1	0	0	2	3	0	7

SUMMARY.

Three-base hit—Corhan.
Two-base hits—Kane, Downs, Meloan, Schaller.
Sacrifice hits—Meloan, Kane.
Bases on balls—Off Koestner, 5; off Fanning, 1.
Struck out—By Fanning, 6; by Koestner, 6.
Double plays—McArdle, unassisted; Corhan to Downs to McArdle; Meloan to Brashear; Brashear to O'Rourke.
Left on bases—San Francisco, 4; Venice, 5.
Earned runs—San Francisco, 3; Venice, 1.
Wild pitch—Koestner.
Time of game—1h. 42m.
Umpires—Guthrie and Held.

Once More.

GIANTS TRIM THE WHITE SOX.

ARTHUR FROMME HOLDS THE ENEMY SAFE.

Jim Scott Officiates for the Sox and Is Pounded All Over the Lot. Larry Doyle Gets Three Two-Baggers and Sam Crawford a Home Run.

[BY DIRECT WIRE TO THE TIMES.]

SIOUX CITY (Iowa) Oct. 23.—[Exclusive Dispatch.] More than 4000 fans turned out this afternoon to watch the world-touring Giants trim their traveling companions, the White Sox, 6 to 3. Ideal baseball weather greeted the tourists. Art Fromme did pitching duty for McGraw's men, and although touched for ten hits, he managed to keep them fairly well scattered. Jim Scott was sent to the mound by Manager Callahan. He was hit hard, the Giants poling out twelve swats. Three of these were doubles by Larry Doyle. Fred Merkle also contributed a pair of two-base hits, also did Doc White for the Sox. Sam Crawford counted one of the White Sox runs with a homer.

CHAMPIONS ENTER BILLIARD TOURNEY

Four experts entered definitely for the pocket billard tournament open to Coast players, on the first day after Manager Alfred Mackenzie's announcement of the event. Twice as many are reported as probable competitors for the $200 cash prizes.

There is a possibility that the affair may grow to a contest for a trophy representing the Pacific Coast championship, as Mackenzie is now considering the establishment of an undisputable title, according to recognized conditions, creating records and titles.

O. J. Mills, Coast fancy shot champion; George N. Banks, champion of Southern California; Jack Ingram, the "Kansas Cyclone;" and H. J. O'Brien, winner of many events, including fourth prize in last year's Majestic tournament, yesterday enrolled their names for the event.

Aside from these, Thurman Jack, champion of the San Joaquin Valley; T. J. Allen, late champion of Portland; Roscoe Ely of Monrovia; William Maguire, former champion of the Coast; L. K. Greer, former holder, and H. F. Engle, present holder of the amateur championship of Southern California, and an Oklahoma expert, are mentioned as eligible and probable contenders for tourney honors.

Games are to be for 100 balls, on a regulation table, with every contestant playing every day. This will give a schedule of at east four games daily, commencing at noon.

It is probable that a roomkeepers tournament will follow this competition, as plans for one are now under discussion.

Fight Squabble.

(Continued from First Page.)

the third man of the ring, and since the question seems hopeless of settlement by arbitration, it will be decided tomorrow by the flip of a coin. Langford wants to have Jim Griffin of San Francisco, while Lester's choice is George Blake of Los Angeles.

A special train will be run from Bakersfield to Taft at 11 o'clock Monday morning from the Santa Fe Depot. The promoters report that orders for the seats are coming in fast and that, while the largest crowd that has ever witnessed a boxing contest in this part of the State will be present, none need fear not being able to get a seat in the stadium. This is large enough to hold any crowd that may attend, being capable of seating between 6000 and 7000.

FIGHTER IS INSANE.

PORTLAND, Oct. 23.—[By A. P. Night Wire.] Patsy Cardiff, who once fought a draw with John L. Sullivan, another with Charley Mitchell, and was afterward defeated by Peter Jackson, was committed to the Oregon Asylum for the Insane today after an examination before a lunacy commission. He has lived in Portland for the last eighteen years, and was for the last several years in the house-moving business. His insanity is said by the physicians to be due to alcoholism.

Talk Number One

"I can't stop smoking"

is the plaint of men affected by excess. Change from those strong cigars to a mild blend of light Havana and gentle domestic and there will be no need to cut down the quantity. There is full enjoyment and very little harm in the

Gen'l ARTHUR

Mild 10¢ Cigar

M. A. Gunst & Co.

RED CROWN

The Gasoline of Quality

Wherever the Red Crown Sign is displayed—whether on the Company's tank wagons which deliver to automobilists in all big cities on the coast, or at the thousands of garages and supply stores where "Standard Oil Gasoline" is handled, it indicates the same high-grade product—not a mixture; not a cent-or-two-less preparation, but a straight distilled refinery product—the best gasoline the Standard Oil Company can make—the kind that is cheapest in the end.

Watch for the Red Crown Sign

Standard Oil Company
(California)
Los Angeles

Insist on this label to insure satisfaction.

KNIT GOODS

Knit-right

GREAT WESTERN KNITTING CO. MILWAUKEE

Knit-Right Sweater Coats. For thirty-two years the best. Complete sweater satisfaction when you have on a Knit-Right. They cost no more than the ordinary kind.

Knit-Right Sweaters For the entire family From $1.00 to $15.00

FOR SALE BY ALL GOOD DEALERS

PATENT Able Inventions wanted Secured or fee returned

Send Sketch, Photo, or Model for Search. Books Free.

John Louis Waters & Co., McGill Bldg., Washington, D. C.

Drs. Shores & Shores

Hesse Building, Third and Spring Entrance, 122 West Third St., Los Angeles. Specialties—Catarrh, Eczema and other chronic diseases of the heart, lungs, stomach, liver and kidneys. Consultation free. Hours: 9 to 5; 7 to 8; Sundays, 10 to 12.

WINE AND LIQUOR Mail Order House

Write for Catalogue containing price list and also recipes for mixing drinks. Mailed free on request.

BAER-FOX WINE CO., 122 E. Third St., Los Angeles. Main 1903; F8122.

Treasure!

BALL PLAYERS IN BIG REVOLT.

Murphy's Men Refusing to Sign Contracts.

Fraternity Will Take Action Very Soon.

Many Magnates Would Treat With Players.

[BY DIRECT WIRE TO THE TIMES.]

CHICAGO BUREAU OF THE TIMES, Oct. 23.—[Exclusive Dispatch.] Gen. Sherman once slipped over a memorable remark about war. That big league club owners are to learn the truth of the statement before many more moons slip across the heavens, became evident today when it was learned that President Charles Webb Murphy of the Cubs had already felt the stern and threatening hand of the Ballplayers' Protective Fraternity. It is a well-known fact and has been for some time that the organization of which David Fultz, ex-ball player, is the head, has been preparing to make certain demands upon "organized baseball." The betterment of conditions under which players are held in "bondage," has been the big aim of the fraternity.

Cub players whose contracts expired with this season, have refused to listen to pleas from Murphy that they sign. The mere fact that six Cubs refuse to sign contracts at this early date is no reflection on Murphy. He is only one of many club owners who will find themselves up against the same proposition.

That there is method in the players' madness is easily seen. They don't want to be tied up with contracts before they see what action the big leagues intend to take when the demands of the fraternity are presented. The formal presentation is to take place at the annual meetings of the leagues. The players of all clubs bound themselves to this agreement by their signatures.

If the magnates refuse flatly to consider a revision, then there is liable to be a blow-off. Just how far the fight is carried is up to the players themselves, 85 per cent. of whom have already signed the agreement embodying proposed changes. It is whispered about that several club owners have already signified a willingness to meet the fraternity half way.

BOWLING NOTES.

The Commercial League tournament opened Tuesday night at the Majestic alleys, where the Athletics defeated the Woodill-Hulse champions of last year by 2794 pins to 2455, Meador of the Athletics making high game of 247 and high average of 201. Weston of the same team made two games of 225, and one of 223, with average of 195.

Examiners defeated Barker Bros. by 2432 pins to 2247, Laughlin taking high game record with 232, and high average of 184.

In the second evening's play Harris and Frank defeated Broadway Department Store, taking 2285 pins against 2284. Tobey of the winners made high game of 198, and high average of 172.

Mullen and Bluett's scored against Jevnes, 2343 pins to 2177. President Bishop of Jevnes made high average for the evening, with 177.

BERKELEY BRIEFS.

[Special Correspondence of The Times.]

UNIVERSITY OF CALIFORNIA, Oct. 23.—That hoodoo jinks, "injuries," seems to have begun operations on the varsity squad. Tom Dills, the Pomona wing, is still hobbling around unable to do anything but wait until his knee gets back into shape. Jack Smith, the freshman front-ranker, who succeeded in battering up his shoulder last Saturday, is improving, but cannot be expected to appear for practice for some time.

This vacant wing position is causing the coaches a lot of worry. Several men have had a chance at it, but none of them showed any remarkable aptitude for this flying berth. Dills is the man upon whom Californin has counted, and unless he is able to get into shape there is a possibility of left wing being a weak spot in the Blue and Gold scoring machine. Plenty of aspirants are out for it, but they are either too inexperienced or unreliable.

But four more practice games remain to be played before the big game with Stanford. Saturday comes the All Black contest for the first varsity, and a battle for the second squad against the University of Nevada. Next week, on Wednesday, St. Mary's will be met and on the following Saturday the All Blacks, in the final practice game of the season. It is these four games that will decide the personnel of the intercollegiate fifteen and they will be watched with more than ordinary interest by Californians.

Amos Elliott, '11, captain in that year of the varsity, is to bring a squad of footballers of his own back to do battle with the players of his alma mater. He is coach of the Sagebrushers from Nevada who are to play Saturday.

Carlos Bransby, professor of Spanish in the university for many years, is scarcely able to attend his classes. He has been in the infirmary several times this semester, but has been unwilling to give up long enough to regain his strength. Prof. Bransby is widely known through the South, both personally and by his numerous textbooks on the Castilian language. He was at one time an instructor in the Los Angeles Y.M.C.A.

The University Cadets, 1450 strong, spent yesterday afternoon maneuvering against an imaginary hostile army advancing from the direction of Benicia. The exercises took place at Thousand Oaks, about three miles from the campus. Maj. Nance, university commandant, was assisted by mounted officers from the Presidio. Theoretically the Reds were routed and the sore-footed cadets are happy in the knowledge that they do not even need to pursue.

What the players' fraternity want in contracts:

First—When a player receives ten days' notice of unconditional release he shall be free to sign with any team immediately, the contract to run from the expiration of the ten-day period.

Second—National Association players shall receive ten day's notice before they can be released unconditionally.

Third—When a player is transferred he shall be transferred subject to all of the terms of his contract.

Fourth—When a player is transferred he shall be furnished with a writing, which shall be binding on all the parties concerned, showing what teams have a claim on him and what the claim is.

Fifth—When a player receives his unconditional release or when waivers are asked upon him, he shall be notified in writing to that effect.

Sixth—At the time contracts are sent out every player shall receive a copy to be kept by him for his own use.

Seventh—All written agreements, whether embodied in formal contract or not, shall be binding upon both the club and player.

Eighth—Every team shall furnish each player two complete uniforms exclusive of shoes.

Ninth—Every team shall pay the actual traveling expenses of its players from their homes to the training camps or so much thereof as does not exceed the expense from the league city to the training camp.

Tenth—If a regular contract is not tendered a probationary player before the expiration of the forty-five-day probationary period, he shall be a free agent.

Eleventh—If a player has been in the major leagues for any portion of the playing season of ten different years, and if at any time after the beginning of the tenth year no team in such leagues desires his services, he shall receive his unconditional release, subject, however, to reservation by the club which signs him.

Twelfth—If a player has been in the major and the class AA leagues for any portion of the playing season of twelve different years, and if at any time after the beginning of the twelfth year no team in such leagues desires his services, he shall receive his unconditional release, subject, however, to reservation by the team which signs him.

Thirteenth—When a team asks for waivers on a player it shall not be permitted to withdraw requests.

Fourteenth—When a player is fined or suspended he shall be given notice in writing, stating the amount and the reason therefor.

Fifteenth—No player shall be discriminated against or his position in organized baseball in any way affected because of his connection with the fraternity.

Sixteenth—Every park shall be equipped with a blank wall painted dark green, placed back of center field, in line with the pitcher's plate and home base, of sufficient size to afford a background for pitched balls.

Seventeenth—Before a player shall be released outright to a team of lower classification waivers shall be secured first from all teams in his classification, and then from all teams, if any, between that classification and the one to which he goes, according to their priority and grade.

Eighteenth—Before a drafted or purchased player shall be released under an optional agreement prior to the expiration of the season following his draft or purchase, waivers shall be secured from all teams, if any, between that classification and the one to which he goes, according to their priority and grade.

Nineteenth—Before a drafted or purchased player, after the expiration of the season following his draft or purchase, or any other player, at any time, shall be released under an optional agreement, waivers shall be secured from all teams in his classification at $1500, if he be a major league player, and $750 if he be an AA classification player. This paragraph, however, is subject to requisitions eleven and twelve.

Twentieth—Waivers having been secured, as set forth in either of the two foregoing paragraphs, eighteen and nineteen, a player may be released under an optional agreement at any price which shall be the same for all classifications, by tendering him to the lower classifications, according to their priority in grade; provided, however, that in all cases where waivers are to be secured from the AA classifications they need be secured from only the International League and the American Association.

One of the big eastern universities is reported to be about to adopt moving pictures in the development of its team.

Reversion to Type.

BOXERS OF TODAY LIKE HEROES OF LONG AGO.

Gladiators of the Modern Ring Are the Same Race Types as the Soldiers of the Armies of Forgotten Days—Why Willie Ritchie Is Like the Swiss Mercenaries.

BY HARRY CARR.

THE arrival of Benny Chaves to battle with Eddie Campi at Vernon brings another Mexican gladiator into the arena against a Frenchman.

To my mind the most interesting element of sporting life are these conflicts between race characteristics.

I like to imagine that the shades of the great warriors of the past are sitting in the glorious halls of Valhalla around their wassail bowls rooting for these little fighter boys in whose veins run their blood.

One can imagine how the ghosts of the old Norsemen watch with jealous eyes the achievements of Bat Nelson and Johnny Kid Williams. And how the departed spirits of those fighting demons of Caesar's legion beam down upon the sturdy courage of Johnny Dundee. The "Old Guard" who followed Napoleon smile, no doubt, to see the blinding speed and whirlwind tactics of the Little Corporal repeated in the boxing of Eddie Campi.

Cortes and Balboa and the old heroes in Spanish armor no doubt feel a sadness to see in Joe Rivers and Aurelio Herrera, the same elements of brilliant failure that they themselves possessed. And I dare say the Black Napoleon, Toussaint l'Ouverture, feels some degree of satisfaction in seeing Sam Langford topple over the white men.

* * *

It is astonishing to observe how the race characteristics of the fighters of long ago crop out in the little boxers of today.

The two matches between Johnny Dundee and Johnny Kilbane were, over again, Caesar's conquest of the Gauls. The Irish boy brought the brilliancy and genius of the Gallic soldier, the Italian the stolid, unimaginative courage and deadly purpose of the Roman legionary.

Being limited to two short combats, the Gaul won; but had they fought every day for a week, as Caesar fought, Dundee would have worn down the Celt and beaten him by sheer strength and endurance.

The two most brilliant boxers in the game today are Irish boys—Packy McFarland and Kilbane. But, like the Gallic warriors of old, their hearts are not really in the game.

In spite of the genius of their fists, neither Kilbane nor McFarland like the business of fighting. They dread to have their faces marked.

The favorite fighting arm of the Gauls was light cavalry. That's just the way Johnny Kilbane and Packy like to fight. The swift attack—and out again. They dread the prolonged agony of slow concentrated thumping. That's why Caesar wiped up the scenery with the Gauls; that's why Kilbane would lose in the long run to an Italian.

The Gauls cleaned up everything in sight until they came to the Italians, who could endure like truck horses, and who made a cold-blooded business proposition of battle—and loot. So, with the present-day Irish. They are being driven from the ring by commercialism. A fight with signed articles of agreement; business managers and long period of preparation with training machinery is no kind of fight for an Irishman.

Some day, Packy McFarland will fight a really terrific battle, but it will be in a street car in defense of an insulted girl.

* * *

The Italian boxers show the qualities that made Caesar conqueror of the world. They enjoy fighting. They fight exactly as well losing or winning.

They have tremendous physical strength, enormous staying qualities. Most wonderful asset of all, they have no nerves. They never quit.

Jim Flynn, Frankie Conley, Johnny Dundee and the other Italian fighters seem to have in common the ability to endure pain unlimited. I don't know whether or not the soldiers of Caesar could be slammed around without being hurt much, but I dare say they weren't very tender, considering what they went through.

These boys also resemble the soldiers of the great Caesar in this: that they are never overawed by the reputations of their antagonists. All foes looked alike to the legions of Caesar (although the old boy several times had to do some tall talking to his men) and all boxers look alike to Conley and Flynn and Dundee.

* * *

Let us next take up the Germans. The last two boxers to hold the lightweight championship of the world have been Germans—Ad Wolgast and Willie Ritchie.

Ritchie's father, old Mr. Steffen, looks like a Swiss, and Willie also looks like a Swiss. Certainly he is to all intents and purposes the old Swiss mercenary soldier born again. In the days of old the Swiss mercenaries fought the battles of all Europe for coin. That's Willie. The only question that interests Willie is the size of the house. Glory and fame fascinate him not. Once paid, he will earn his money, like the Swiss guard, by patient, honest slaughter.

Ad Wolgast is the perfect type of the German warrior of the Black Forest. He is of heroic courage, overbearing, belligerent and hopelessly matter-of-fact. The boy who fought and knocked out Tommy McFarland with a broken arm, fainting from pain at the end of every round, is a worthy successor of Ariovistus.

* * *

I am willing to stand on the statement that little Bat Nelson is one of the bravest men the world has seen. I do not believe any deed of heroism of the glorious past would have appalled him. In his veins runs the blood of the old Norsemen. Like them, he fights, reckoning neither danger, odds, pain, disaster nor hope of reward; he fights ravenously because he is a glutton for combat. I dare say Eric the Red, after he got to be old, went hobbling around daring everybody to fight and getting regularly licked, like the Battler.

* * *

Sometimes we hear people marveling that so many Hebrew boys have turned boxer. But they forget that the soldiers of David held all the heavyweight championships in their day. No doubt they were brave and crafty after the manner of Abe Attell and Leach Cross. These two boys are by far the smartest the ring has known. But don't imagine they are not brave. If you doubt their courage they will fling away science, stand toe to toe and slug with anyone. A peculiarity of the Jewish boxers is their indifference to the odds against them. Other boxers will haggle over an ounce difference in weight, but Cross or Attell are willing to let the other fellow weigh a ton. And we seem to remember that David did not demand ringside weight of the giant Goliath. Abe and Leach are in this, true sons of David.

* * *

So you could go on comparing the fastidiousness of the British troops with the "style" and dapperness of the English boxers of today.

You could show how the Spanish boxers of today are like the Spanish conquerors of old who fought wonderfully until the ultimate reward seemed in sight, when they allowed themselves to be switched off. The Spanish conquerors and the Spanish boxers were both prone to blow in the home stretch. Joe Rivers might be able to explain why it was that the heroes of Spanish conquest all died disappointed failures.

Columbia University has invited 200 schools to enter runners in its annual cross-country run on November 15. Cornell will hold its first interscholastic cross-country run at Ithaca the same day. University of Pennsylvania holds a series of runs, concluding with a scholastic championship each Thanksgiving Day.

An Exceptional Opportunity to Purchase a Good Used Car at a Low Price

We Offer

Packard Six 1913 Phaeton; Repainted. Fully Equipped. Practically New.
Buick 1913. Almost New.
Lexington Touring Car. Excellent Condition.
Corbin Touring Car. Excellent Condition.
Chalmers Six 1913. Splendid Condition.
Chalmers 36 1913. Fine Condition.

The owners of these cars have purchased Packard "Sixes" and have placed the above cars with us for immediate disposal—at bargain prices

California Motor Company
Earle C. Anthony
Tenth and Hope

ARROW
SEMI-BOSOM
SHIRTS

Have as much bosom as a shirt calls for. Enough for looks and good comfort.

The cuffs will not crack. The new graduated lining prevents it.

$1.50 up.

CLUETT, PEABODY & CO., Inc.
Makers of ARROW Collars

I am a masterpiece.

It took years of care and patience to produce my clever blend.

The first step was the selection of pure, wholesome tobacco, the best that grows.

Next was the combining of these leaves by experts to produce a cigarette of aromatic mildness.

Through many years the uniform quality of my Turkish blend has been pleasing smokers everywhere.

I am FATIMA, the cigarette of the nation.

20 for 15¢

There's a Valuable Coupon in Every Package

"Distinctively Individual"

Oldsmobile ESTABLISHED 1500 INCORPORATED 1899

1914

$2275
Combination Four or Five-Passenger Phaeton, Touring Body Type

Seven-Passenger Touring Body $175 extra — Limousine $4300

The 1914 Oldsmobile was designed and built, not to fit a certain price, but to attain a definite ideal. Yet it is remarkable that such a perfect car can be built and sold for such a price.

Those who seek motor car perfection, regardless of cost, are finding in the Oldsmobile a full realization of their most exacting demands.

Many who have hitherto felt they could not afford a car so complete and thorough in quality as the Oldsmobile, are delighted to find the price of this "greatest of all sizes" within their reach.

We want you to see it. You will be welcome at our salesrooms whether or not you have any intention of purchasing an Oldsmobile.

THE OLDSMOBILE COMPANY
Los Angeles Branch
1205 So. Olive St.
Phone: Main 3130; F5647.

Life's Gen

MOVEMENTS

Mrs. Earle F. S
(formerly Miss Constance Cunningham, who
West Adams Methodist E

LIEUT.-GEN. AND MRS. ADNA R. CHAFFEE of Magnolia avenue presided last evening at a dinner party given in compliment to Mrs. Adna R. Chaffee, Jr., and her mother, Mrs. J. A. Dodson of Ft. Riley. The table was handsome with a centerpiece of Killarney roses and cards bore the

Theaters—Amusements

MASON OPERA HOUSE—
BROADWAY, BET. 1st and 2nd.
EVERY NIGHT; MAT.
"The Trail of the Lones
With Charlotte Walk
Nights and Sat. Mat., 50c to

Two weeks, beginning Monday night, Oct. 27, M
Julian Eltin
Nights and Sat. Mat., 50c to $1; Wed. Mats.,

BROADWAY, Between 6th
Orpheum
MARKEN & COOGAN, Old Homestead; TE
Sherman Piano; McLELLAN & CARSON, Ba
LEE Character Parodists; PROBINI, Accordion
Last Week, "THE LITTLE PARISIENN
Symphony Orchestral Concerts, 2 and 8 p.m.
Every Night at 8, 10-25-50-75c, Boxes $1; Matin

EMPRESS THEATER—
"QUALITY AS WELL
Eddie's Famous London Comedy Company
Presenting Their World-Renowned Musical
Success, Fun
"A Night in a London Club"
Together With Six O
MATINEE EVERY DAY AT 2:30—10c, 20c,

WOODLEY THEATER—
A remarkable programme for Wednes
"CHOPIN'S N
A MASTERPIECE IN TWO REELS ACCOMP
NO. 1 ON THE GREAT ORGAN.
"THE GYPSY'S
A THRILLING DRAMA IN TWO PARTS AN
LOVE." ALSO A CLEVER MAJESTIC COMED

WOODLEY THEATER—83
A THRILLING THREE
"THE MISSING
HAS BEEN SECURED AS THE HEADLINER
SATURDAY AND SUNDAY. AN EXCELLENT
VAUDEVILLE COMEDY WILL COMPLETE A SU
WEEK, WITH APPROPRIATE MUSIC ON
The Mammoth Pipe Organ,

THE AUDITORIUM—
Tonight "THE CH
Tomorrow OF NORMA
Matinee and Night
Prices, 25c, 50c and 75c.
BEGGAR STUDENT."

TALLY'S BROADWAY THEA
Lily Langtry in "His N
Famous Emotional Actress in Motion Pictur

CLUNE'S BROADWAY THE
Two Fascinating Reels of Old Japan "THE JAPANE
AND A BIG NEW BILL WITH

VISIT THE CAWSTON OST
SOUTH PASADENA. See the gigantic ostrich
Tickets at P. E. Depot or at our city store,
admission—25c.

CLUNE'S BROADWAY THEA
In the Midst of the Jungle
Showing more animals than have been

24, 1913.—[PART III.]

ARROW
SEMI-BOSOM
SHIRTS
Have as much bosom
a shirt calls for,
Enough for looks and
good comfort.
The cuffs will not crack
The new gradusted inset
ning prevents it.
$1.50 up.
CLUETT, PEABODY & CO., Inc.
Makers of ARROW COLLARS

re and
e my
e selec-
esome
grows.
of these
oduce a
ss.
uniform
end has
rywhere.
rette of
20 for 15¢

Life's Gentler Side—Society, Music, Song and the Dance—The Theaters.

MOVEMENTS IN SOCIETY.

Mrs. Earle F. Snowden,
formerly Miss Constance Cunningham, who was married last evening in the West Adams Methodist Episcopal Church.

...NEY-GEN, AND MRS. ADNA R. ...HAFFEE of Magnolia avenue ...ertained last evening at a dinner ...given in compliment to Mrs. Adna ...haffee, Jr., and her mother, Mrs. ...Dodson of Ft. Riley. The table ...decorations with a centerpiece of ...ellow roses and cards bore the names of Mr. and Mrs. James Harvey Adams, Mr. and Mrs. Henry Carlton Lee, Mr. and Mrs. Richard Schweepe, Miss Molly Adelia Brown, Miss Lucy Clark, Morgan Adams, Ernest Benjamin and John Riddell.

Cunningham-Snowden Wedding.

Several hundred friends responded to invitations issued for the wedding last evening of Miss Constance Cunningham, daughter of Mrs. Harriet P. Brooke, and Earle F. Snowden, son of Councilman John W. Snowden, and the service, solemnized in the West Adams Methodist Episcopal Church, was impressive. Dr. B. F. Coultas of Whittier united the young people under a bower of chrysanthemums and ferns.

The bride entered on the arm of her brother, Richard Cunningham. Her gown was fashioned of white crepe de chine relieved with filmy lace. Bride roses and valley lilies composed the bouquet. Miss Mildred Snowden in pink crepe de chine and lace assisted as maid of honor. Her attire was completed with a shower and wreath of Cecil Brunners. Little Harriet Chisholm, niece of the bride, carried the ring in a bronze basket filled with rose petals. Lawrence White was best man, and the ushers were J. Lanfield, Ray Creighton and Linton Smith. Following the ceremony a reception was held in the church parlors. A month's outing in San Francisco will be enjoyed.

In Azusa.

Mr. and Mrs. W. S. Hook, Jr., with Mr. and Mrs. W. H. Holliday are enjoying a day or so at the W. S. Hook ranch at Azusa.

To Entertain.

Mrs. William T. Bishop, Jr., of West Adams street will entertain November 1/ with a dinner party complimentary to Miss Elizabeth Bishop, who will be a bride of the same month.

From Peoria.

Mrs. E. E. Elliott of Peoria, Ill., is the guest in this city of her sisters, Mrs. Floyd Baker and Mrs. M. A. Knable.

Home Again.

Miss Mary Maxwell of this city, who has been passing six weeks with her aunt, Mrs. Elston, at the Stratford Inn at Del Mar, has returned home.

At Ocean Park.

Mrs. James Chalmers of Ocean Park, entertained with one of the large affairs of the current week, at the King Edward Hotel Wednesday evening, to which 100 guests were included. The rooms given over to the evening were embellished with palms, ferns, ox-eyed daisies. Assisting Mrs. Chalmers were her daughter, Mrs. L. L. Vogel, Mrs. Stanford Parker of this city; Mrs. Charles Davis, Mrs. Carrie Benson and Mrs. Frank Griffith of Ocean Park. Bridge and whist occupied the forepart of the evening, when elaborate refreshments were served, after which dancing was enjoyed until midnight.

Whist prizes were won by Mrs. W. Phillips and Harry Scofield and bridge by Mmes. John P. Denis, W. H. L. Symington, Mr. and Mrs. C. B. Keasbey, and Messrs. George Maxon and Frank C. Sharp.

White Shrine Social Club.

A cafeteria style luncheon was the innovation planned by Mrs. A. K. Potter at her home, No. 222 North Coronado street, honoring members of the White Shrine Social Club. The tables were enlivened by crimson geraniums and assisting the hostess was Mrs. Ella Fleck and Mrs. Nettie E. Bartlett. Covers were laid for Mrs. Freda Gibson, Mrs. Louise M. Bruce, Mrs. Katherine Rupard, Mrs. Alice M. Knotts, Mrs. A. Lloyd, Mrs. F. Wiggins, Mrs. Lulu B. Taylor, Mrs. Elsa Van Court, Mrs. Barbara Miller, Mrs. Sue Reynolds, Mrs. Nellie Dusoe, Mrs. Elizabeth Brown, Mrs. Ethel Robbins, Mrs. Alice Dixon, Mrs. E. Schoenman, Mrs. A. Rawson, Miss Emma Scheer, Mr. and Mrs. Henry Parlee, Mr. and Mrs. E. C. Jordon, Dr. and Mrs. W. S. Gibson and Walter F. Adams.

Bride-elect Honored.

Miss Elizabeth Parker, whose engagement to William Alvin Sumner was recently announced, was the honoree at a miscellaneous shower given by her cousin, Mrs. Harry Herbert Baskerville and her aunt, Mrs. S. E. Dalton of No. 1156 West Fifty-fifth street. A pretty arrangement of cosmos and English ivy, with its beautiful autumn tints, formed effective decorations. Covers for a dainty collation were held for Mrs. C. E. Sumner, Mrs. Frederic P. Dalton, Mrs. F. M. Parker, Mrs. James S. Hall, Mrs. Perry M. Parker, Mrs. Emile V. Parker, Harold St. Clair Garber and Mrs. Perry B. Parker.

Mrs. Stose Entertains.

Complimentary to Mrs. James C. Rives of Downey, Mrs. Willis C. Stose of No. 2658 Romeo street, will entertain with a large reception in November.

To San Francisco.

Mr. and Mrs. George D. Roberts of Hotel Alvarado, with a party of friends will motor to San Francisco, stopping en route at Santa Barbara and Del Monte. They plan to enjoy Portola week in the Bay City.

Theaters—Amusements—Entertainments.

MASON OPERA HOUSE— BROADWAY, BET. 1st and 2nd. CHARLES FROHMAN, KLAW & ERLANGER, Lessees. W. T. WYATT, Manager. EVERY NIGHT; MATINEE SATURDAY.
"The Trail of the Lonesome Pine" BY EUGENE WALTER
With Charlotte Walker AND ORIGINAL NEW YORK COMPANY.
Nights and Sat. Mat., 50c to $1.50. Seats selling.

...nday, beginning Monday night, Oct. 27, Mats. Wed and Sat.
Julian Eltinge —IN— "The Fascinating Widow"
...ats and Sat. Mat., 50c to $2; Wed. Mats., 50c to $1.50. All seats SELLING NOW.

...ROADWAY, Between 6th and 7th— Phones: Home 1047; Main 977
Orpheum Standard of Vaudeville
AMERICA'S FINEST THEATER— ABSOLUTELY FIREPROOF.
William Burress & Co. "The New Song Birds."
...& COGAN, Odd Nonsense. JEANNETTE FRANZESKA, John M. ...Hazel McMILLAN & CARSON, Roller Skaters and Dancers. HOEY & ...Clever Pantomimic Pavelists. ROSINI, Accordion Virtuoso. CARL ROSINI, with Mlle. ...Lee Tung Foo. "THE LITTLE PARISIENNE," with Valerie Serico & Co. ...Grand Orchestral Concerts, 2 and 8 p.m.—World's news in Motion Views. ...Night at 8, 10-25-50-75c. Boxes $1; Matinee at 2 DAILY, 10-25-50c. Boxes 75c.

EMPRESS THEATER— SPRING STREET, NEAR FOURTH. SULLIVAN & CONSIDINE VAUDEVILLE.
"QUALITY AS WELL AS QUANTITY"
...Famous London Comedy Company ...Direct World-Renowned Mile-...Two Runners. Roland West's company of Players Offering West's Latest Satire Success.
"Night in a London Club" "When Women Rule"
Together With Six Other Great Acts
...CONTINUOUS EVERY DAY AT 1:30—40c, 20c, 10c. TWO SHOWS EVERY NIGHT.

WOODLEY THEATER— 838 Bdwy. Bet. 8th & 9th
A remarkable programme for Wednesday and Thursday, two days only—
"CHOPIN'S NOCTURNE"
...PRESENTED IN TWO REELS ACCOMPANIED BY CHOPIN'S NOCTURNE ...ON THE GREAT ORGAN.
"THE GYPSY'S KISS"
...STIRRING DRAMA IN TWO PARTS AND MUSIC OF THE OPERA "GYPSY ...ALSO A CLEVER MAJESTIC COMEDY.

WOODLEY THEATER—838 Bdwy., Bet. 8th & 9th
A THRILLING THREE-REEL FEATURE.
"THE MISSING WOMAN"
...WILL BE SECURED AS THE HEADLINER OF A GREAT BILL FOR FRIDAY, ...SATURDAY AND SUNDAY. AN EXCELLENT THANHOUSER DRAMA AND A ...COMEDY WILL COMPLETE A SUPERB PROGRAMME OF PICTURES ...WITH APPROPRIATE MUSIC ON
The Mammoth Pipe Organ, Will Be Sure to Please

THE AUDITORIUM— "THEATER BEAUTIFUL." L. E. BEHYMER, MANAGER.
Tonight, Tomorrow Matinee and Night "THE CHIMES OF NORMANDY" The Tivoli Comic Opera Co.
Prices, 25c, 50c and 75c. Next Week—"THE BEGGAR STUDENT." Seats Selling. Matinee Saturday, 25c-50c.

TALLY'S BROADWAY THEATER— 121 South Broadway. T. L. TALLY, Prop.
"NOT LIKE OTHER THEATERS."
Lily Langtry in "His Neighbor's Wife"
...Famous Theatrical Actress in Motion Pictures. Prices 10c, 15c; Loges 20c.

...LINE'S BROADWAY THEATER—Coming ...Tuesday, Wednesday and Thursday, Oct. 28, 29 and 30 at 604 South Broadway. "THE JAPANESE SWORD MAKER" AND A BIG NEW BILL WITH PATHE WEEKLY.

VISIT THE CAWSTON OSTRICH FARM— ...SOUTH PASADENA. See the gigantic ostriches swallow whole oranges. See the ...ostrich chicks. A most unusual sight. South Pasadena cars on Main street, ...direct at P. E. Depot or at our city store, 121 Broadway. Round trip including ...admission, 50c.

...LINE'S BROADWAY THEATER— Wednesday and Thursday Only
In the Midst of the Jungle Two short days showing of the gigantic three reel production
...showing more animals that have been seen since Noah's Ark.

Up and Down Broadway.

REAL SONG IN "QUAKER."

Musical Director James Is Responsible for It.

Has Peggy O'Neill Married Tim Frawley?

Eltinge Loses His Slipper Like Cinderella.

BY GARDNER BRADFORD.

There is so much that is new and interesting in "The Quaker Girl" as Oliver Morosco is going to produce it at the Burbank next Sunday that it just seems natural to want to drop into rehearsal now and then and watch Harry James and Morgan Wallace whip the piece into shape.

And just because I did that very thing yesterday I ran onto a surprise. There was an octette of really splendid singing boys, doing some real harmony, which I knew, from having heard the show many times before, was not part of the original Quaker Girl's lilting music.

So I advanced on the enemy, made the chorus girls wait, one foot in air, until I got an explanation. Harry James, who is musical director, blushed, stammered and stalled, and finally admitted that he wrote it himself.

Well, it's good, and I miss my guess if it isn't one of the hits of the show. Harry Girard, whom we all know, will lead it, and then the male octette takes a hand. It is called "That's What I Tell Them All."

Speaking of this chorus, it ought to be immense, and reminds me once again of that famous song in William Lorraine's "Peggy From Paris" which goes, "They Call Us the Chorus, But We Are the Principals."

Selma Paley, Lillian Tucker and Reece Gardner, to say nothing of the new members of the cast, will have to step lively to keep pace. You see, a chorus in practice clothes is at a disadvantage, and when they look good in that garb, what must they be with their war paint on.

Does anyone know if Peggy O'Neill and old Tim Frawley have slipped one over on us and got married? Honest, I'd like to know, for the report has come to me both around town and on the wire. I print it as a rumor just so if it is true someone else won't have beaten me to the story.

Personally I hope it isn't, for while it might be possible that kid O'Neill might be very happy in wedlock with old man Frawley, her future would most likely go up the spout as far as things theatrical are concerned.

You see Peggy O'Neill is the little girl whose success in "Peg o' My Heart" has even exceeded that of Laurette Taylor, and she has come to be regarded as the only young girl on the stage who will possibly put Mrs. Fiske, Viola Allen and the other stars of a decade ago in the shade.

Somehow the public wants its leading women and its matinee idols to be single, or at least, if they are married, not let anyone know about it. Somehow it takes the romance out of the play to remember between acts that hubby or wifey at home is fixing up a box of onion hash to bring down between acts, so that the Thespian better half will not receive the stocking-footed Julian, will get a pair of seats for the show. Now if Manager Wyatt doesn't make this good I'll buy them myself.

Raoul Laparra,
Composer, just arrived here.

The Auditorium.

The Tivoli Opera Company, now playing at the Auditorium, will put on Millocker's masterpiece, "The Beggar Student," next week. This popular organization continues to delight with its comic opera, and it is a delight to those musically to know they will remain a fourth week.

Foreign Composer.

RAOUL LAPARA; FIRST VISIT.

Talented Musician Here to Write California Opera.

Modern Composer Favorite Pupil of Massenet.

Wallenstein's First Recital at Gamut Club.

BY HECTOR ARLOT.

Los Angeles acquired yesterday a notable musician in the person of Raoul Lapara, the composer, who just arrived from Paris.

The favorite pupil and friend of the great Massenet has come here for the purpose of writing, on the ground, a grand opera with California as the center theme.

It is his intention to remain in Los Angeles indefinitely, as he desires to become acquainted with, and carefully study the life and customs of our El Dorado, which have for years fascinated him from afar.

In 1908 he was able, after a protracted stay in Spain, to give his three-act musical lyric drama, "La Habanera," which was the success of that season at the Opera Comique in Paris and has since been played in most capitals of Europe. It attracted great attention in Boston, where it was played last season.

In this opera, based on the Habanera dance, like in his "La Jota," the second of his trilogies of the drama associated with dance and music, Raoul Laparra has been recognised as an innovator in musical composition, and as a poet of merit, for he has not only written the music of his operas but the libretti as well.

He was the pupil of Diemer at the Conservatoire, and obtained the first prize of that institution as pianist composer; in 1903 he secured the "prix de Rome" for composition, the highest recognition of merit in that field.

Since then he has followed the footsteps of his master, Massenet, and has spent much time in travel among the people of Southern Europe. The latest result of his observations of ethnic music is "Aventure Pittoresque," a

(Continued on Eleventh Page.)

Two footlight sensations.

Above is Saharet, who will headline the Orpheum bill next week. If one is to believe advance reports Los Angeles will not see her as heavily clothed as she is in the picture. Below is Julian Eltinge, as himself and as "The Fascinating Widow." He plays a Return engagement at the Mason next week.

read kisses from the hero or heroine as the case may be.

That was the trouble with Bill Desmond when he came back from Australia and went to the Morosco. Too much was said about Bill's sick wife, and right away the girls wouldn't look at him any more. So if little Peggy O'Neill has gone and got married on the eve of great success, I'm sorry, and there are certain other parties who won't be pleased either.

This Saharet, who comes to the Orpheum Monday in sensational dances, claims to do her Salome with nothing on at all. Well, if they bar September Morn from the shop windows, I see where we have an unscheduled kimono dance at the Orpheum. The big idea is to go and see her Monday, because it is a cinch that our long-haired government, and believe me it has grown longer even than it used to be, will certainly want to see the lady themselves, before they prevent the rest of the public from taking a peek.

Who is the Cinderella who stole Julian Eltinge's slippers? It happened at Riverside, according to reports, though when they tell me the heels were studded with rhinestones worth $400 I get skeptical.

Anyway, the girl who has a pair of rhinestone-studded slippers that will

Theaters—Amusements—Entertainments.

HAMBURGER'S MAJESTIC THEATER— Broadway, Near 8th St.
Tonight and this week only—Popular Price Matinee Tomorrow, 25c to $1.50.
Officer 666 A Laugh Romance of Quick Fire Action
NIGHTS 50c TO $1.50. SEATS NOW SELLING.

The Enchantress of Monarchs Is Coming!
One Week, Beginning Next Sunday Night, Oct. 26
Wednesday and Saturday Matinees
JOS. M. GAITES Presents
The Peeress of the Great English Noble Family of Beresford
KITTY GORDON —IN— "The Enchantress"
Victor Herbert's music—Book and lyrics by Fred de Gresac and Harry B. Smith—A comic opera that lures as no other has—Miss Gordon will wear the famous Beresford Jewels.
SPECIAL NOTE—WEDNESDAY AND SATURDAY MATINEE PRICES HAVE BEEN ESPECIALLY ARRANGED FOR THIS ATTRACTION AT $1.50 FOR THE ENTIRE LOWER FLOOR. SEATS NOW. NIGHTS 50c to $2.

MOROSCO'S BURBANK THEATER—Matinees Tomorrow, Sunday & Thursday
SECOND AND LAST CROWDED WEEK—POSITIVELY LAST THREE TIMES.
The Burbank company with SELMA PALEY presents Charles Klein's sensational play,
"THE THIRD DEGREE"
Usual Popular Morosco Prices: Nights, 25, 50 and 75 cents. Matinees, 25c and 50c.

Next Week, Beginning Sunday Afternoon
Here's That Stupendous Offering You've All Been Waiting For
"The Quaker Girl"
WITH THE BRILLIANT YOUNG CALIFORNIA PRIMA DONNA,
SELMA PALEY
Special Engagement of Harry Girard, James Gleason, J. Burlington Rigg and Reece Gardner. SEATS FOR THIS EXTRAORDINARY OFFERING ARE NOW SELLING FAST; NO ADVANCE OVER THE REGULAR SCALE OF POPULAR BURBANK PRICES. Nights, 25c, 50c and 75c. Matinees, 25 and 50 cents.

LOS ANGELES' Newest & Most Beautiful Playhouse—
MOROSCO BROADWAY, BET. 7th & 8th STS. MATINEES THURS.-SAT. & SUN.
Broadway Between 7th and 8th Streets. Phones: Main 371—Home A8342.
YOUR LAST CHANCE TO SEE THE FUNNIEST COMEDY OF THE ENTIRE SEASON LAST THREE TIMES.
"THE PRODIGAL PARENT" Nights, 25, 50 and 75 cents. First 9 Rows $1. Matinees, 25, 50 and 50 cents.
Next Week—The Most Powerful and Intense Drama Ever Given On a Local Stage
BEGINNING NEXT SUNDAY AFTERNOON the Morosco Producing Company will offer for the first time in the entire West Theodore Burt Sayre and Cleveland Rogers' sensational new drama,
"RANSOMED"
"A WOMAN SELLS HER HONOR TO SAVE THE LIFE OF HER CHILD. HER HUSBAND LEARNS OF THE SALE. DOES HE TAKE HER BACK?"
First Appearance With the Morosco Company of the Popular Young Leading Man, FORREST STANLEY.
Reappearance of FRANCES SLOSSON, HARRISON HUNTER AND ALL OF THE MOROSCO FAVORITES IN THE CAST. SEATS SELLING. Nights, 25, 50 and 75 cents. First 9 Rows $1. Matinees, 25, 50 and 50 cents.

LYCEUM THEATER— SPRING ST., BET. 2ND AND 3RD. PHONES: MAIN 611—HOME A1258.
BARGAIN MATINEE EVERY DAY 10c, EXCEPT SAT. AND SUN.
2 SHOWS TONIGHT, 10c, 20c and 30c.
DILLON and KING With MAUD AMBER and their merry singing and dancing company including the famous GINGER GIRLS, offer their latest music and fun success, "The Lawmakers"
2 Shows Sunday Night at 6:30, 7:45 and 9:15. Other Nights at 7:30 and 9 o'clock.

Cities and Towns South of Tehachepi's Top—Los Angeles County News

Pasadena.

APPROVES IDEA, NOT METHOD.

Chief Forester Graves Points Way to Pasadenans.

Board of Education Tells of Its Intentions.

Outlines Purposes of the Proposed Bond Issue.

PASADENA, Oct. 24.—That he fully approves of the effort being made by the Pasadena Board of Trade to have part of the Angelus forest reserve made a national park, but that he is of the belief that the same object might be accomplished more quickly by establishing, instead, a State game preserve, is the opinion that was voiced yesterday by United States Chief Forester H. S. Graves at the luncheon given in his honor at the Hotel Maryland. Regarding the project, he said in part:

"It has been suggested that the Angelus forest be made a national park. Such a form of withdrawal would have as its first problem, fire protection, as now. The advantages of the park would be a somewhat closer control on the people entering the area. The difficulties are that it is hard to secure legislation establishing a park; there would probably not be any larger expenditure of Federal money; the protective administration would lose in not being coordinated as closely as now with the experienced and seasoned organization of the forest service; the area would doubtless be smaller than the present Angelus forest, and the balance would not be of a character to be feasible to retain as a national forest, hence the withdrawal of public protection from that part not included in the park. Personally, I should not object in any way to seeing a park here, but I have some considerable question whether it would accomplish just what you require, as quickly or perhaps as effectively, considering the interests of the whole region, as the securing of larger authority to meet the special needs of certain areas in the forest."

In another part of his address Graves said:

"As I see it, we must look to a development of these brush forests like the Angelus, of a very extensive character. We must have many miles more of trails and fire lines. I regard the work so far done as only the beginning. It means a large amount of money, but this must be measured by the value of the interests insured by the expenditures. In addition, there must be at certain points a larger control of the movements of the hunter and the tourist camper. Personally I should like to see the whole Angelus forest a game preserve, and I have no doubt that you can get this from the State Legislature, if the public here favors it.

"What is absolutely necessary in protecting these forests is the active support of the public. Here on the Angelus you have given this in the heartiest way, both moral support and substantial aid in financial contributions. We have not had an equal cooperation in some other places. For example, a few years ago a large area was added to the Cleveland forest at the request of the citizens of San Diego. Today there is a vigorous agitation to have the government burn off the city watershed. The San Diego Chamber of Commerce has petitioned to have this done on the grounds that it will benefit the city water. As a matter of fact it would in the long run result in a great injury to that watershed.

"In the work on the areas which chiefly concern you here, at and near Pasadena, I felt that plans should be made this winter for a greater immediate security than now exists. The problem touched first is the matter of money. We are now spending about $55,000 on the Angelus forest, aside from some $15,000 contributed locally. This money is distributed with great economy and every cent is needed just where it is expended. Mr. Charlton has a splendid organization, and I am proud of the work he and his loyal rangers are doing. As a practical question I doubt whether we can look for substantially larger Federal appropriations. In fact, I believe that it is reasonable to suggest that in spite of the very generous support we are receiving, even larger local help might be given where local interests demand and justify it. I have suggested that in the watershed supplying Pasadena the city might be willing to aid by supplying the means for a larger number of patrolmen. If we need more authority in controlling tourist campers, I will gladly co-operate in asking our committee in Congress to grant it. What is needed is not merely to make these critical areas pretty safe, but absolutely secure. I believe it will be worth to you every cent you are willing to contribute."

The luncheon was one of the largest attended that the Board of Trade has ever given. Another speaker was T. M. Elliott, international secretary of the Young Men's Christian Association, who spoke on conditions in China.

Chief Forester Graves came to Pasadena early in the morning and, with C. D. Daggett, T. P. Lukens and Maj. F. R. Burnham, passed the forenoon inspecting such parts of the Pasadena watershed as could be reached by automobile. He left immediately after the luncheon for Riverside.

LIST OF IMPROVEMENTS.

A statement which was issued yesterday by W. S. Grassie, a member of the Board of Education, gives the following list of improvements that are to be made in the city school system with the proposed $156,000 bond issue to be voted on next month, if the bonds are approved:

"William Cullen Bryant school (Linda Vista)—Additional grounds; excavation of basement for additional school room; retaining wall.

"Columbia school—Sanitation and new toilet building.

"James A. Garfield school—Additional grounds and industrial building; drainage for basement of main building.

"Ulysses S. Grant school—Additional ground, sanitation and changing of air intake; drainage from foundation; new floors in basement.

"Thomas Jefferson school—Drainage from foundation; outside entrances to toilets.

"Abraham Lincoln school—Fire escapes.

"Henry W. Longfellow school—Retaining wall; manual training and domestic science rooms in basement.

"James Russell Lowell school (Altadena)—New one-story building of nine rooms, each room having an outside exit, building also to have room for branch of county library and to be equipped with manual training and domestic science rooms.

"James Madison school—Building for manual training and domestic science, with an assembly hall; lumber to be furnished for pergola, which will be erected by manual training students.

"John Muir school—Overhauling repairs to and ventilating of toilets; overhauling of heating plant and cafeteria; installing of outside drinking fountains.

"Theodore Roosevelt school—Additional grounds; bracing of kitchen roof; alteration of toilets; installing of manual training and domestic science rooms in basement.

"George Washington school—Additional lots; separated outside toilet buildings; inside and outside alterations.

"John G. Whittier school (Lamanda Park)—New building on property now owned on East Colorado street, Lamanda Park, to take care of all grades, including kindergartens, equipped for manual training and domestic science, rooms for branch of county library and with an ample assembly-room.

Raymond-avenue and Ritzman-street property—New one-story building on above property to meet requirements of that district."

Hotel Vista del Arroyo, Pasadena. —[Advertisement.

WILL INVADE LOS ANGELES.

Porterville Boosters Laying Plans Deliberately to Capture Southern City—Fruit Shippers' Agreement.

PORTERVILLE, Oct. 23.—Porterville Boosters are making plans for a special train which is to be run to Los Angeles in the near future, and which will carry to the southern city upward of 150 of the business and professional men, orange growers and dairymen of this city and district, who will be charged with the task of spreading the Porterville district gospel among the thousands of land seekers now in the southern city.

It is planned to have each member of the excursion wear a distinctive costume, and all will be provided with suitable banners and a supply of Porterville literature. It is probable that a parade through a portion of the business district, headed by the Porterville band, will be a feature of the Los Angeles visit.

Assurances have been received from the Southern Pacific Railroad that everything possible will be done by the company in assisting in the plans.

ONE EXCEPTION.

With a solitary exception every orange grower of the rich Worth district and every grower of the Plano district signed resolutions recently prepared by the Porterville Citrus Protective League which practically pledge them not to pick and ship early Navels out of this district prior to November 15. This report was made at a meeting of the league yesterday at the Chamber of Commerce when committees appointed to take charge of the circulation of the resolutions presented the signatures.

It was also reported that as far as Porterville, Zante and Success districts have been canvassed, the sentiment is practically a unit.

These resolutions are to be presented to the various packing-house companies, officials of which will be urged to keep their houses closed until after the date named.

RIVERSIDE MAYORALTY.

RIVERSIDE, Oct. 23.—[Exclusive Dispatch.] That the city is to have one of the most interesting contests for the office of Mayor that has so far held the municipality in its grip, is assured by the well-confirmed report in circulation tonight that Mayor Peters has consented to become a candidate for re-election. Two candidates are already in the field—Councilman Bradford Morse and former Councilman Oscar Ford. All uncertainty as to whether the Mayor would be a candidate seems to have been set at rest by the activity of his friends who, at a conference this afternoon, urged that he enter the contets if for no other reason than to see the waterworks improvement carried through to completion.

San Bernardino.

SPANISH DON PASSES AWAY.

San Bernardino Pioneer Dies in Old Mexico.

Highway Commission Considers Roads.

Auto Drivers Want Storm Waters Under Control.

SAN BERNARDINO, Oct. 23.—Manuel Baca, formerly one of the most prominent of the Spanish people in this valley, died yesterday at Cananea, Mex., according to word received this afternoon by relatives here.

Two months ago he visited this city and was operated upon at the County Hospital for an old malady. At the time it was thought that he never would recover from the effects, and his death yesterday was a result of the operation. He was 65 years old and all of his immediate family were with him.

The Baca family of the early times was the most prominent Spanish family in the valley, and many of the present residents are descendants of the deceased. For twenty years Baca was treasurer of the local Knights of Pythias Lodge. He was engaged in the wholesale butchering business prior to his departure from here ten years ago for Mexico for his health.

INVESTIGATE TYPES.

With a view to closing up their report as early as possible, members of the County Highway Commission have this week been in Los Angeles and Orange counties investigating kinds and costs of various types of roads. The type of road to be recommended is one of the hard nuts the commission has to crack. The bad showing made by macadam in many places has caused them to hesitate about that type of highway. The concrete road, similar in type to the type being used by the State, is being considered, though it is probable that a heavier base will be proposed than used on the State roads.

An effort is being made to complete the report by November 1, with a view to having the bond elections called in this and Riverside counties on the same date.

STORM WATER EVIL.

Auto drivers and teamsters using the mountain roads are making a strong effort to get Supervisor Butler to put in permanent culverts for carling for the storm water during the winter season, instead of permitting the cutting of deep turnout ditches as has been the custom for years.

Rigs not infrequently get stalled in these ditches and they are also hard on vehicles. By placing corrugated iron permanent culverts the water could be cared for and the road kept in good shape at the same time. The winter travel is heavy on the mountain roads, a condition that is in contrast to the condition formerly prevailing when there was very little travel. Autos and the keeping open of the mountain resorts during the winter have created a heavy winter traffic.

ATTEND APPLE SHOW.

A large party of local boosters this afternoon filled about twenty-five automobiles for a trip to the Yucaipa apple show which opened this morning and which will continue over tomorrow. The trip was made under the auspices of the National Orange Show and the autos were decorated with pennants and flags. A baseball team from this city went up to meet the Yucaipa team. This evening the Associated Chambers of Commerce of the county met at Yucaipa, being the guests of the apple show association for a banquet. Delegates were present from all parts of the county. The Yucaipa show is the first real apple show ever held in Southern California.

Contractor J. H. Hilend, who is to build the Mill creek road to Bear Valley for the county in company with County Surveyor Bright left today for the canyon to look over the work and arrange for the establishment of the first camp. A large force of workmen will be put on the job at once with a view to getting the work as well under way as possible before the heavy winter snows and storms come on. The necessary equipment will be moved to the canyon the fore part of the coming week.

J. R. Dickson, charged with bigamy, was arraigned today in the Superior Court and he expressed his intention of pleading guilty and taking his punishment. Dickson was arrested in the North on the charge of a San Bernardino girl that he had married her while having a wife living in [illegible], Conn.

Peter McDonald, a horse [illegible] badly beaten up and under a physician's care, and T. Salas is in the County Jail, as a result of a brutal assault made last night on the former by the latter, following a dispute over pasture bills. Salas was under the influence of liquor at the time. McDonald is believed to have a fractured skull as a result of the attack.

The first case tried under the present term jury plan resulted in the conviction of Camillo Alvarado and Jesus Duran, who were charged with highway robbery, a fellow countryman having been their victim.

GLENDALE BRIEFS.

A pretty affair was the dinner party given by Mrs. C. H. Rowe at her country home in North Glendale. The occasion was given to celebrate the birthday anniversaries of Mrs. C. Rowe, Miss Iva Hunter and Master Robert Starkey. Autumn blossoms were utilized to brighten the long table and the various [illegible]. Those enjoying the affair were Mr. and Mrs. W. T. Starkey, Mr. and Mrs. Earl Starkey, Miss Grace [illegible], Mr. and Mrs. C. E. Rowe, [illegible] and William Rowe, Miss Iva [illegible], Joe Hunter, Mr. and Mrs. C. Starkey and son, Robert.

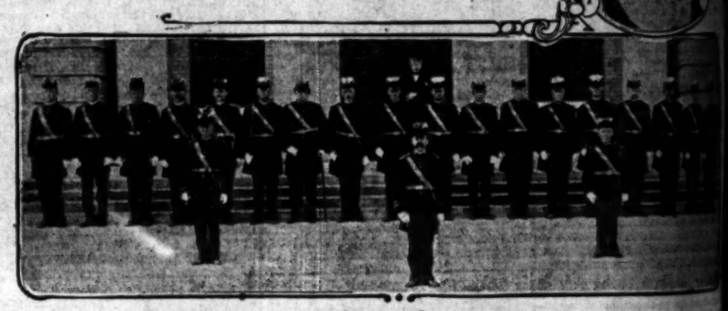

Pomona day.

The metropolis of that fertile valley was the scene yesterday of a celebration in which all of the surrounding [illegible] participated. Above may be seen a portrait of W. R. Carper, chairman of the Executive Committee and [illegible] Canton, I.O.O.F., which participated in the parade.

Fetching.

PASADENA FLOWER SHOW OPENS AUSPICIOUSLY.

PASADENA, Oct. 24.—The opening day of the fall flower show yesterday was the occasion of the most brilliant social gathering there has yet been this year. Society took an active interest in the exhibition and patronesses and judges were chosen from among the best-known society women of Pasadena and Los Angeles, while a bevy of society women served tea in the tent on the Hotel Maryland tennis courts, where the show is staged. This is the first time tea has ever been served at a local flower show, although it has been the custom to serve tea simultaneously at the hotel.

The teatable yesterday was set in the midst of immense bouquets of chrysanthemums none of which was less than six inches across, and there were both the music of an orchestra and the singing of more than a score of canary birds.

Tea was poured by Mrs. Hampton Story and Mrs. Sherman Hoyt. They were assisted by Mrs. W. W. Spinks and her niece, Miss Leonora Ross of Vancouver, B. C., who is visiting here; Mrs. Adalbert Fenyes, Mrs. David Van Slyck, Mrs. B. B. Bush, Mrs. F. W. Kellogg of Altadena and Mrs. Fitz Herbert West of Oak Knoll.

City Commissioner Metcalf opened the show at 2 o'clock yesterday afternoon, with a short address. The show is by far the most popular that has ever been given in the city and the tent was thronged all yesterday afternoon and last night. The judges were Mrs. Edward L. Doheney of Los Angeles, Mrs. E. M. Neustadt of Altadena and Mrs. Henry Clay French of this city. They viewed the blossoms before the doors were opened and made the awards. The list of prize winners is a long one. Chrysanthemums are more plentiful in Pasadena this fall than they have ever been before and the carnations and roses run a close second and third.

The show will be continued this afternoon and tonight and tomorrow afternoon and night. There will be music each afternoon and evening.

Tea and flowers.

Miss Leonora Ross of Vancouver, B. C., who with several other society women of Pasadena served tea amid the chryanthemums in the flower show tent this afternoon.

Joyous Occasion.

POMONA THRONGED WITH MANY MERRY MAKERS.

POMONA, Oct. 23.—The city was crowded with hundreds of visitors from all parts of the valley today, who came here to participate in the celebration of Pomona Valley Day, upon the programme for which General Chairman W. R. Carper and committees from the local business men have worked for weeks. With banners flying, bands playing and people cheering, the day started with the parade of pupils from the Pomona schools down Second street. Leading was the Seventh Regiment band, followed by Pomona Canton No. 3, I.O.O.F.—prize-winners in the recent Odd Fellow drill contest at Riverside—in dress uniform and under command of Capt. Grant McCain; Mayor Vandegrift and the members of the City Council, Superintendent of Schools Murphy, and the Board of Education, then the pupils of the different schools led by the school principals and teachers.

The High School girls made an attractive group and some of the football heroes in tattered regalia furnished plenty of "pep" with their yells and yodles. Pupils from some of the lower grade schools were specially dressed as small Indians, Yankee Doodle boys and fairy girls in white. The many hundreds of pupils ranging in size from the tiny kindergartners up through the primary and grammar grades to the High School, presented an inspiring procession. Never before has such a parade been seen here and it demonstrated well the importance of the public school in which this community takes so much local pride.

A feature of the parade was a large float representing Pomona Valley upon which rode young women from all of the valley towns with Pomona in the center. This float bore the slogan "In Union There Is Strength."

The business streets were decorated in tri-color bunting and American flags and the decorations of some of the business houses were elaborate.

Twenty-five large flags were used in decorating the First National Bank quarters. An exhibit of old-time pictures of residents and scenes of Pomona in early days, shown in the windows of the American National Bank attracted much notice.

There was a picture of Ignacio Palomares, the distinguished old don to whom was originally granted 18,000 acres of land, including the present site of Pomona, for services rendered in the rebellion of Mexico against Spain in 1821; a photograph also of his wife, Mrs. Concepcion Palomares, and a picture of Ricardo Vejar, grandfather of F. Z. Vejar of this city, who owned 14,000 acres near here with a homestead at Walnut. Another picture was of Bernardo Yorba, cousin of Ignacio Palomares, who was granted the Santa Ana Valley from Santa Ana to Corona, for valuable services also rendered in the Mexican rebellion against Spain in 1821.

The early street and building scenes of Pomona city, from 1884 up to ten years ago, with pictures of the first Board of City Trustees, were of much interest. Photographs of Cyrus Mills, organizer of the Pomona Land and Water Company and the first man to bore wells and pipe water to Pomona, and of Louis Phillips, one of the pioneers and largest land owners of the valley and father of George S. Phillips of East Holt avenue, were likewise shown.

There was something doing every minute of the day in the way of entertainment, foot races, automobile, relay and bicycle races, and a California "nightengale" race, which caused much merriment, the burros having been obtained from one of the canyon camps north of here.

A tug-of-war and a baby show each had its rooters, and the wrestling, boxing and athletic exhibitions given during the day by members of the Los Angeles Athletic Club on a raised platform on South Thomas street, attracted large crowds. In the afternoon there were potato, sack, peanut, barrel and three-legged races on the business streets. Three bands and two companies of jubilee singers furnished music on the streets all day to the enjoyment of the crowds. Restrooms were provided for the women and children in different buildings on Second and Main streets, and the roof garden of the Pomona Investment building was visited by scores to obtain the beautiful view of Pomona Valley therefrom.

This afternoon many school children arrived from Lordsburg, La Verne, Ontario, Upland, San Dimas and Chino, the schools having been closed, and these augmented the crowds of people already present from these places. Everyone had a good time and the spirit of goodfellowship and the "boost for Pomona Valley" idea prevailed.

All of the local stores offered special bargains in many lines of merchandise and commodities, and were liberally patronized by the visitors, who came here in automobiles, every kind of horse conveyance, and on the steam and electric cars, reduced fares having been made by the railroads.

The festivities ended with the big parade of "horribles" on Second street this evening, and this feature was one of the surprises of the celebration. It was in charge of Maj. W. W. Midgley, and prizes were offered for the three most horrible entries. Many local institutions and individuals were "joshed" and represented in caricature in a good-natured way. The members of the committees having the successful management of Pomona Valley Day in charge were Wade R. Carper, general chairman; A. E. Tate, W. W. Midgley, A. S. Kraker, Jack Nugent, Ira Stabler, A. T. Green, Paul Marsh, A. T. Richardson, E. E. King, F. E. Whitehouse, K. Fritz, H. E. Schwichtenberg, C. P. Bayer, C. C. McKey, F. R. Willy, F. W. Balfour, H. Hanson, Harry Hillen and J. A. Brubaker.

DERELICT PARENTS GUILTY.

Man and Wife Arrested as Result of Permit Leaving Baby on Doorstep Given Poverty Assigned as Cause.

BAKERSFIELD, Oct. [illegible]. [illegible] their arrest at Taft by Deputy Sheriff Tracy Baker, Mr. and Mrs. [illegible] West confessed yesterday to [illegible] ing their infant child in [illegible] December 27, 1912. The child was left by its mother on the [illegible] Dr. Homer Rogers and placed [illegible] in the Children's Shelter. [illegible] Jonathan's right to [illegible] has been adopted by a childless [illegible]. The parents claim that [illegible] erty compelled the abandonment of the infant. For nine months [illegible] Sheriff has been on the trail of the Wests and has trailed them [illegible] Selma, Hanford and other [illegible] ways just behind the officers, [illegible] were aware of the pursuit. [illegible] Wests finally went to [illegible] West was employed by a [illegible] a black jack game. Mrs. [illegible] recognized in Bakersfield [illegible] were traced to Taft by means [illegible] The couple frankly admitted their guilt and were bound over to the Superior Court for trial and [illegible] and bonds placed at $1000.

WILL INCORPORATE.

That the Bakersfield Realty Board will become an incorporated body was decided at a meeting held [illegible] The purpose for which the board will incorporate is to facilitate [illegible] under way and enterprises that will come up in the future and [illegible] tee consisting of L. A. Brown, [illegible] Ballagh and G. [illegible] pointed to attend to [illegible] plan. The corporation is [illegible] purposes of making money, but it will have power to hold property and transact various lines of business. One idea of the board is to [illegible] the bogus concerns and [illegible] fealty in the county and to [illegible] that incorporation will greatly facilitate the handling of such matters. The board also received the report of the delegates to the State [illegible] convention at Monterey and a vote of thanks was tendered them for the good work in securing the convention for Bakersfield next year.

DAMAGE SUIT FILED.

A suit for $50,000 damages against the Southern Pacific Railroad Company, Railroad et. al., was begun in Judge Mahon's court yesterday. The action was instituted by C. T. Stanley, administrator of the estate of Dora Boyle, a teamster, who was killed on November 5, 1911, when his horse became frightened at steam issuing from an engine standing on the Southern Pacific tracks in [illegible]. The team ran away, the wagon struck a telephone pole, Boyle was thrown out, trampled on by the horses and then run over by the wagon. The case is conducted for the plaintiff by Attorneys [illegible] and C. N. Whitaker and for the defendant by Attorneys E. Borton and Rollin Lloyd.

ANOTHER BOND ELECTION.

SAN DIEGO, Oct. 23.—[By Day Wire.] A second bond election as the result of the failure of the people to cast the necessary vote for one proposition in the first election Tuesday, may be held in this city soon. In the election Tuesday the people voted for improvements to the water system which will be made unless the proposition is defeated by carrying $646,000 bonds. It is [illegible]

San Francisco

SUTRO BATHS

FOR SALE AT

AUCTION

TO CLOSE THE ESTATE

By order of the Executrix of the estate of Adolph Sutro, we will sell to the highest bidder, subject to the approval of the Superior Court, at our salesroom, 318 Kearny Street, San Francisco, at 12 o'clock noon,

Thursday November 20th 1913

SUTRO BATHS and about nine acres of ground, including the three acres covered by the buildings.

Sutro Baths are paying a profit even under the restrictions imposed by the Court on the estate management.

Given unhampered control and additional features, as concerts, convention days, theatricals, refreshments, water carnivals, dancing, aquarium, vaudeville, automobile parties, moving pictures, artificial ice skating, etc., and the investment will yield much larger profits.

Sutro Baths is the largest salt water natatorium in the world. The buildings are constructed of concrete, steel, wood and glass; three immense arched domes; power plant sufficient to run a railroad to the ferry, or to furnish light, heat and power to all the region around the baths, or for a large hotel with salt water tub baths; but now used only to heat the water and the buildings, run the laundry, etc., etc.

Detailed information and illustrated booklet on request.

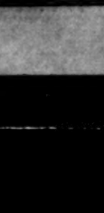

Baldwin & Howell

REAL ESTATE AGENTS AND AUCTIONEERS

318 Kearny Street

SAN FRANCISCO, CALIFORNIA

Mr. Gordan Says—

—take these five men, for instance:
—Jones is an attorney
Brown's a physician
Thompson's a manufacturer
White's a manager
Smith's a salesman
—all of them and hundreds of their professional and business acquaintances wear Gordan-made clothes.
—They recognize the security given by the "Gordan" label on their inside coat pocket.
—They know that Gordan personally cuts, fits and supervises every detail of every suit.
—This fall the new soft-surfaced, hard-finished worsteds seem to have first call with them.
—Priced at $50, novel, though quiet, grays and browns are strong favorites.
—Also there's an endless variety in other weaves and patterns priced at $40, $45, $55 and $60.
—You'll find me as you step out of the elevator at the Third Floor.

Richard Gordan

Suite 300 Union Oil Bldg. Spring at Seventh

Tailor and Draper since 1856

Happenings

First Arrival.

NOME STEAMER REACHES PORT.

Captain Reports but Little Destitution There.

Three of Stefanssen's Boats Have Sailed Into Ice.

Noted Arctic Trader Expects to Save His Vessel.

[BY A. P. NIGHT WIRE TO THE TIMES.]

SEATTLE, Oct. 23.—The steamship Victoria, the first passenger boat from Nome since the great storm, arrived today with fifteen passengers. All paid their fare and practically all would have come out even if there had been no storm.

Capt. John O'Brien of the Victoria says there is little destitution in Nome. Only one person was drowned in the storm, a miner named Morrison. Five lives were lost on the schooner Nora, wrecked fifteen miles from Nome.

Among the Victoria's passengers were Capt. John Backland, the noted arctic trader, and two of his men, who, after the beaching of the schooner Transit, near Cape Smythe, Alaska, August 25, made their way to Kotzebue (found in a whaleboat, by canoe. Capt. Backland expects to have the Transit next summer.

Capt. Backland reported that in August three of Stefanssen's exploring ships, the whalers Karluk and Mayflower, and the steam schooner Jeanie Gelkie, struck a lead in the ice west of Point Barrow and steamed away to the northeast. They have not been heard from since.

The vessels are said to be not strong enough to withstand ice such as they may meet, but if not carried too far from land the crew will be able to reach shore over the ice, if the boats are crushed.

Capt. Backland took with him when he left for Kotzebue $10,000 worth of furs, but left his bear skins, ivory and whalebone. When the Transit was beached 120 Eskimos helped to unload the cargo.

During the winter a cofferdam will be built about the bow of the Transit, the ice being chopped away. The leak will be stopped, the water will be pumped out, and next spring when the ice melts, the Transit will float, it is hoped.

ELIMINATE WASTE.

State Tax Association Is Organized at San Francisco to Promote Departmental Economy.

[BY A. P. NIGHT WIRE TO THE TIMES.]

SAN FRANCISCO, Oct. 23.—The California State Tax Association, an organization described by its founders as non-political and having as its first object the promotion of economy in the various departments of the State government, was launched at a meeting here yesterday. An advisory council of more than 100 members, representing every large city in the State, was appointed.

John A. Drum, president of a banking company of this city, who called the call for the meeting, was made temporary chairman. He explained that the object of the association was to eliminate waste in the collection and expenditure of taxes. Professor Carl C. Plehn of Berkeley, told of the work of the National Tax Association along similar lines.

By promotion of county associations throughout the State will be drawn up by the organization. It will collect, compile and publish data relative to State and local taxation and the expenditure of the revenue derived for the information of the public and to aid legislative and administrative action."

UNITES PARTIES.

Democrats, Republicans and Progressives to Present Gift to Miss Jessie Wilson.

[BY A. P. NIGHT WIRE TO THE TIMES.]

WASHINGTON, Oct. 23.—Democrats, Republicans and Progressives in the House are going to present a wedding gift next month to Miss Jessie Wilson, the President's daughter.

Republican Leader Mann gathered a hundred or more members today and proposed that Miss Jessie be remembered with a fitting gift. The proposition met with instant favor and Speaker Clark was designated to appoint a committee to carry out the plan.

HONORED BY EASTERN STAR.

Arnold Goodfriend of San Francisco Is Chosen Associate Grand Patron at Santa Cruz.

[BY DIRECT WIRE TO THE TIMES.]

SANTA CRUZ, Oct. 23.—[Exclusive Dispatch.] Arnold Goodfriend of San Francisco, was elected Associate Grand Patron, Order Eastern Star, at this morning's session of the Grand Chapter of California. This result was announced after a second ballot on 591 votes had been taken. Of the votes cast, Goodfriend received 502, Warwick Hammar of Vallejo, 496.

Mrs. Kate J. Willatts, who was Grand Secretary for the thirty-second Grand Matron. At her request, however, the prefix "Venerable" was dropped. Past Grand Matrons Emma Veach and Paulina Dohrmann of the Correspondence Committee reported that there was a general sentiment for the establishment of Eastern Stars in States where they do not already exist.

Past Grand Matron Rosa Burns reported on the proceedings of the last session of the general Grand Chapter. This afternoon several hundred representatives enjoyed an excursion to Mount Tamalpais, a beautiful grove of big trees. Tonight the order was exemplified by the Past grand officers, under the supervision of Grand Matron Martha G. Ballagh.

At a meeting of Past Grand Matrons and Past Grand Patrons Association the following officers were elected: President, Mrs. Chlo A. Craig; Vice-President, George L. Darling; Secretary, Mrs. Clara A. Gibberson.

The sessions will close tomorrow, the next place of meeting will be chosen and the new officers in-

unty News.

North on the charge of a Redondo girl that he had married her while having a wife living in Norwalk, Conn.

Peter McDonald, a horse trader, is badly beaten up and under a physician's care, and T. Salas is in the City Jail, as a result of a brutal assault made last night on the former by the latter, following a dispute over pasture bills. Salas was under the influence of liquor at the time. McDonald is believed to have a fractured skull as a result of the affair.

The first case tried under the new term jury plan resulted in the conviction of Camilio Alvarada and Angel Dursa, who were charged with highway robbery, a fellow countryman having been their victim.

GLENDALE BRIEFS.

A pretty affair was the dinner party given by Mrs. C. H. Starkey at her country home in North Glendale. The occasion was given to celebrate the birthday anniversaries of Mrs. E. C. Rowe, Miss Iva Hunter and Master Robert Starkey. Autumn blossoms were utilized to brighten the long table and the various rooms. Those enjoying the affair were Mr. and Mrs. W. T. Starkey, Mr. and Mrs. Earl Starkey, Miss Grace Starkey, Mr. and Mrs. C. E. Rowe, Robert and William Rowe, Miss Iva Hunter, Joe Hunter, Mr. and Mrs. C. H. Starkey and son, Robert.

in which all of the surrounding towns the Executive Committee and Press

DERELICT PARENTS CAUGHT.

Man and Wife Arrested at Taft Admit Leaving Baby on Doorstep.

Poverty Assigned as Cause.

BAKERSFIELD, Oct. 23.—[By Associated Press Wire.] The arrest at Taft by Deputy Sheriff Tracy Baker, Mr. and Mrs. Henry West confessed yesterday to abandoning their infant child in Bakersfield December 27, 1912. The child was left by its mother on the doorstep of Dr. Homer Rogers and placed by him in the Children's Shelter. It has since been adopted by a childless couple. The parents claim that extreme poverty compelled the abandonment of the infant. For nine months the Sheriff has been on the trail of the Wests and has trailed them to Fresno, Selma, Hanford and other towns, always just behind the couple, who were aware of the pursuit. The Wests finally went to Taft, where West was employed by a dairyman named Jack Gaines. Mrs. West was recognized in Bakersfield and her arrest traced to Taft by Sheriff Baker. The couple frankly admitted the guilt and were bound over to the Superior Court for trial and their bonds placed at $2000.

WILL INCORPORATE.

That the Bakersfield Realty Board will become an incorporated body was decided at a meeting last evening, the purpose for which the board will operate is to facilitate business under way and enterprises that will come up in the future and a committee consisting of L. S. Hawson, R. S. Gallagh and G. W. Premo was appointed to attend to details of the incorporation. The corporation is not for the purpose of making money, but it will have power to hold property and will transact various lines of business. The idea of the board is to weed out the bogus concerns now existing in the city in the county and it is believed that incorporation will greatly facilitate the handling of such matters. The board also received the report of delegates to the State Federation convention at Monterey and a vote of thanks was tendered them for the good work in securing the convention for Bakersfield next year.

DAMAGE SUIT FILED.

A suit for $50,000 damages against the Southern Pacific Railroad, the Santa Fe railroad et. al., was begun in Judge Shahon's court yesterday. The suit was instituted by C. Y. Ramos, as administrator of the estate of Gregorio Regis, a teamster, who was killed November 5, 1911, when his team became frightened at steam blown from a locomotive engine standing on the Southern Pacific tracks in East Bakersfield. The team ran away, the wagon struck a telephone pole, Regis was thrown out, trampled on by the horses and run over by the wagon. The case is conducted for the plaintiff by G. E. Whitaker and T. N. Haines, while the defense is represented by Borton and Rollie Laird.

ANOTHER BOND ELECTION.

SAN DIEGO, Oct. 23.—[By Associated Press Wire.] A second bond election, the result of the failure of the people to cast the necessary vote for the proposition in the election Tuesday, may be held in San Diego in the future and a committee consisting of L. S. Hawson, R. S. Gallagh and G. W. Premo was appointed to attend to details of the incorporation. The corporation is not for the purpose of making money, but it will have power to hold property and will transact various lines of business. The idea of the board is to weed out the bogus concerns now existing in the city in the county and it is believed that incorporation will greatly facilitate the handling of such matters. The board also received the report of delegates to the State Federation convention at Monterey and a vote of thanks was tendered them for the good work in securing the convention for Bakersfield next year.

DAMAGE SUIT FILED.

A suit for $50,000 damages against the Southern Pacific Railroad, the Santa Fe railroad et. al., was begun in Judge Shahon's court yesterday. The suit was instituted by C. Y. Ramos, as administrator of the estate of Gregorio Regis, a teamster, who was killed November 5, 1911, when his team became frightened at steam blown from a locomotive engine standing on the Southern Pacific tracks in East Bakersfield. The team ran away, the wagon struck a telephone pole, Regis was thrown out, trampled on by the horses and run over by the wagon. The case is conducted for the plaintiff by G. E. Whitaker and T. N. Haines, while the defense is represented by Borton and Rollie Laird.

ANOTHER BOND ELECTION.

SAN DIEGO, Oct. 23.—[By Associated Press Wire.] A second bond election, the result of the failure of the people to cast the necessary vote for the proposition in the election Tuesday, may be held in San Diego in the future and a committee consisting of L. S. Hawson, R. S. Gallagh and G. W. Premo was appointed to attend to details of the incorporation. The corporation is not for the purpose of making money, but it will have power to hold property and will transact various lines of business. The idea of the board is to weed out the bogus concerns now existing in the city in the county and it is believed that incorporation will greatly facilitate the handling of such matters. The board also received the report of delegates to the State Federation convention at Monterey and a vote of thanks was tendered them for the good work in securing the convention for Bakersfield next year.

DAMAGE SUIT FILED.

A suit for $50,000 damages against the Southern Pacific Railroad, the Santa Fe railroad et. al., was begun in Judge Shahon's court yesterday. The suit was instituted by C. Y. Ramos, as administrator of the estate of Gregorio Regis, a teamster, who was killed November 5, 1911, when his team became frightened at steam blown from a locomotive engine standing on the Southern Pacific tracks in East Bakersfield. The team ran away, the wagon struck a telephone pole, Regis was thrown out, trampled on by the horses and run over by the wagon. The case is conducted for the plaintiff by G. E. Whitaker and T. N. Haines, while the defense is represented by Borton and Rollie Laird.

Happenings on the Pacific Slope.

First Arrival.

HOME STEAMER REACHES PORT.

Reports but Little Destitution There.

of Stefansson's Boats Have Sailed Into Ice.

Arctic Trader Expects to Save His Vessel.

[BY A. P. NIGHT WIRE TO THE TIMES.]

SEATTLE, Oct. 23.—The steamship [illegible], the first passenger boat from [illegible] above the great storm, arrived [illegible] with fifteen passengers. All [illegible] their fare and practically all will have come out even if there [illegible] no storm.

[illegible] John O'Brien of the Victoria [illegible] there is little destitution in [illegible]. Only one person was drowned [illegible] storm, a miner named Morri[illegible]. Five lives were lost on the [illegible] Nora, wrecked fifteen miles [illegible] Rama.

[illegible] the Victoria's passengers [illegible] Capt. John Backland, the noted [illegible] sailor, and two of his men, [illegible] after the beaching of the [illegible] Dream, near Cape Smythe, [illegible] August 21, made their way [illegible] Nome in a whaleboat. [illegible] Capt. Backland expects to [illegible] to Nome next summer.

[illegible] Backland reported that in [illegible] crew of Stefansson's explor[illegible] the whalers Karluk and [illegible] and the steam schooner [illegible] Barrow and steamed [illegible] to the northeast. They have [illegible] heard from since.

[illegible] are said to be not [illegible] to withstand ice such [illegible] may meet, but if not carried [illegible] and the crew will be able [illegible] shore over the ice, if the [illegible] crushed.

[illegible] Backland took with him [illegible] left for Kotzebue $10,000 [illegible], but left his bear skins, [illegible] whalebone. When the [illegible] was beached 120 Eskimos [illegible] unload the cargo.

[illegible] winter a cofferdam will [illegible] about the bow of the Tran[illegible] being chopped away. The [illegible] stopped, the water will [illegible] out, and next spring when [illegible] the Transit will float, it

[illegible] WASTE.

[illegible] Association Is Organized [illegible] Francisco to Promote Economical Economy.

[BY A. P. NIGHT WIRE TO THE TIMES.]

SAN FRANCISCO, Oct. 23.—The [illegible] State Tax Association, an [illegible] described by its founders as non-political and having as its [illegible] the promotion of economy in the various departments of the [illegible] government, was launched at a meeting here yesterday. An advisory council of more than 100 members representing every large city in the state was appointed.

[illegible] Dean, president of a [illegible] company of this city, who [illegible] the call for the meeting, was [illegible] temporary chairman. He explained the object of the association to eliminate waste in the collection and expenditure of taxes. [illegible] C. Plehn of Berkeley, told [illegible] of the National Tax Association along similar lines.

[illegible] action of county associations throughout the State will be [illegible] by the organization. It will [illegible] compile and publish data relative to State and local taxation and [illegible] expenditure of the revenue [illegible] derived for the information [illegible] public and to aid legislative [illegible] constructive action."

[illegible] UNITES PARTIES.

[illegible] Republicans and Progressives to Present Gift to Miss [illegible] Dixon.

[illegible] BY A. P. NIGHT WIRE TO THE TIMES.]

[illegible] TON, Oct. 23.—Democratic [illegible] and Progressives [illegible] are going to present a [illegible] next month to Miss [illegible], the President's daughter.

[illegible] Leader Mann gathered [illegible] or more members today [illegible] that Miss Jessie be remembered with a fitting gift. The [illegible] met with instant favor [illegible] Clark was designated to [illegible] committee to carry out the

[illegible] BY EASTERN STAR.

[illegible] Goodfriend of San Francisco [illegible] Associate Grand Patron [illegible] Cruz.

[illegible] WIRE TO THE TIMES.]

[illegible] CRUZ, Oct. 23.—[Exclusive [illegible].] Arnold Goodfriend of [illegible], was elected Associate [illegible] Grand Patron, Order Eastern Star, at [illegible] session of the Grand [illegible] of California. This result [illegible] reached after a second ballot [illegible] had been taken. Of the [illegible] Goodfriend received 503, [illegible] Hammar of Vallejo, 496.

[illegible] J. Williatts, who was [illegible] Secretary for the thirty-[illegible] was given the rank of Past [illegible] Grand. At her request, however, [illegible] Predt "Venerable" was [illegible]. Past Grand Matrons Emma [illegible] and Paulina Dohrmann of [illegible] Conference Committee reported [illegible] there was a general sentiment [illegible] the establishment of Eastern [illegible] in States where they do [illegible] exist.

[illegible] Matron Rosa Burns re[illegible] on the proceedings of the last [illegible] of the general Grand Chapter. [illegible] several hundred representatives enjoyed an excursion to [illegible] grove of big trees. To[illegible] beautiful ritualistic work [illegible] was exemplified by the [illegible] grand officers, under the su[illegible] of Grand Matron Martha G.

[illegible] of Past Grand Matrons and Past Grand Patrons Association [illegible] following officers were [illegible]:

[illegible] Mrs. Chlo A. Craig; [illegible] George L. Darling; [illegible] Clara A. Giberson.

[illegible] will close tomorrow. [illegible] place of meeting will [illegible] and the new officers in-

WRIT BALKS CENSORS.

Seattle Mayor Protests Against Injunction Which Prevents Police From Stopping Movie Show.

[BY A. P. NIGHT WIRE TO THE TIMES.]

SEATTLE, Oct. 23.—Mayor Cotterill voiced a protest today against what he calls "government by injunction" because the police were restrained by a writ issued by Superior Judge Kenneth Makintosh from preventing the exhibition of moving picture films disapproved by the City Board of Censors. A warrant charging him with the exhibition of improper pictures had been obtained for Eugene Levy, manager of the theater. Levy could not be found, however, after he obtained the injunction.

"In all fairness, I submit," said Mayor Cotterill, "that the court should have had an immediate hearing in this case instead of fixing the date for hearing as October 30, five days after the conclusion of the engagement of the picture show here. Under government by injunction if a 'movie' were a hundredfold worse than this the censors would be powerless to stop it."

INVITED MAN TO SHOOT.

Exeter Individual Accepts the Invitation and Shoots, but Fails to Show a Steady Nerve.

[BY DIRECT WIRE TO THE TIMES.]

EXETER, Oct. 23.—[Exclusive Dispatch.] Ben Luther, a cannery employee, was the target for two shots fired at him late last night by Bud Hawkins, a ranch foreman, and, following the altercation, Luther was placed in jail to answer a charge of disorderly conduct. Hawkins approached Luther on a business street, according to the testimony of bystanders, and, accusing Luther of too great fondness for Mrs. Hawkins, drew a gun. Luther is said to have folded his arms with the remark: "Shoot, you —— coward." Hawkins shot. After he had fired twice without effect, Luther drew his pistol and at this moment Marshal Mackey arrived. Hawkins's gun disappeared from view and Luther, being armed, was placed under arrest. Luther's gun was found empty when he was placed in jail.

The Hawkins have been separated for several months. Hawkins recently returned from Los Angeles, to find, he says, that his wife had been seen in Luther's company during his absence.

Hawkins has not been arrested, although Luther claims he will swear to a complaint charging assault with intent to commit murder.

BOND ELECTION DATE.

Riverside Supervisors Name Day on Which Million-Dollar Issue Will Be Passed Upon by Voters.

RIVERSIDE, Oct. 23.—Tuesday, December 16, was tentatively fixed by the Board of Supervisors in special session today, as the date on which to hold the $1,000,000 highway bond election. The date was agreed on informally, and will depend on whether it meets with the approval of the San Bernardino Supervisors, since both counties have agreed on holding highway bond elections on the same day and to conduct a joint campaign.

The action was taken following the filing of an amended report by the County Highway Commission, whose first report called for a bond issue of $1,500,000, but which was found impracticable because of insufficient assessed valuation.

The commission asks the board to go on record to the effect that, in so far as it is able, it will carry out the recommendations contained in the original report, except as modified in the second report, and that the board recommend to its successors the following up of the expenditure of the $1,000,000 issue, provided it is authorized, by another bond issue or by direct taxation annually until the system outlined in the first report, as modified in the second, be constructed.

In view of the fact that the natural material for road purposes is above the average between Perris and Elsinore and on the Moreno grade, it was recommended that macadam construction be eliminated on these two proposed strips of highway. The commission also reluctantly suggested that elimination of the road from Mecca to Blythe, but the board decided to restore this stretch of highway to the list.

MAGNOLIA-AVENUE FRANCHISE.

Chief Engineer Pillsbury and Assistant Engineer K. C. Bowen of the Pacific Electric were before the Supervisors today in the interest of desired franchise over Magnolia avenue between this city and Corona. The matter was laid over until November 5. Before that time the railroad company is presumed to have papers prepared for deeding back to the county the necessary crossings, following the vacation of a portion of the avenue for the benefit of the company.

FORGED EMPLOYER'S NAME.

E. D. Gilmore, confessing to having forged the name of A. Cantarini, by whom he was formerly employed, was bound over to the Superior Court after a hearing before Justice Hibbard this afternoon. Gilmore cashed a check for $49.85 at a local bank yesterday afternoon. The suspicions of the officials were aroused as to the genuineness of the check, and a little shack in which Gilmore lodges was visited by Chief of Police Corrington and the necessary evidence secured in a check-book stub from which the forged check had been torn. When arrested, Gilmore was found with $8.05, the remainder having been used to pay a board bill, a poolroom bill of $10, and the expenses of a trip to Colton.

INSPECT ROAD CONDITIONS.

San Juan Capistrano-San Diego Line Is Gone Over by Engineers With View to Immediate Work.

SANTA ANA, Oct. 23.—W. Lewis Clark, a division engineer of the State Highway Commission, and County Surveyor J. L. McBride and Supervisor Jasper Lack yesterday made an inspection of road conditions and rights of way between San Juan Capistrano and the San Diego county line. This trip is in connection with the determination of the State Highway Commission to proceed as soon as possible to complete the State highway through Orange county.

One of the matters looked into yesterday was the location of high tide lines along a portion of the route close to the breakers below San Juan Capistrano.

The State commission has already received bids for building the State highway from Santa Ana to the county line, near Whittier, and preliminary work on the road south of Santa Ana will now be completed by the engineers, so that the data on which bids can be taken may be turned over to the commission.

Precautionary.

"BUBONIC RAT" IN SEATTLE.

Infected District Is Along the Water Front.

Seven "Plague-Bearing" Rodents Found This Month.

Federal Officials Trying to Catch the Others.

[BY A. P. NIGHT WIRE TO THE TIMES.]

SEATTLE, Oct. 23.—Dr. James E. Crichton, health officer of Seattle, said that the bubonic rat situation in Seattle was serious, but that the health department hoped to suppress the disease.

"Not for six years," he said, "has there been a case of bubonic plague in a human being in Seattle. In the six years during which we have been fighting the rats we have found twenty-four plague rats. A considerable number were taken during the plague outbreak six years ago, and recently seven were killed in a section of the water front, which is now thoroughly isolated.

"Thousands of dollars are being expended in Seattle, under the orders of the health department, in tearing down condemned wooden buildings, building cement basements and otherwise making the water front as rat proof as we can make it without a seawall. The infected district is two blocks wide and one block deep, and fronts upon the bay, with a planked street behind. We are working to make it impossible for rats to lodge or breed on the water front."

CLEAN UP DISTRICT.

There was a general cleaning up today on the water front near the foot of Jackson street, in the neighborhood where seven bubonic-plague rats were found recently. Old buildings were being torn down and burned; heaps of rubbish were being destroyed, and earth was being dumped in hollows.

City Health Officer Crichton has the promise that the Mayor and the City Council will provide funds for increasing the energy of the fight against rats, a contest that has been in progress for six years. The miles of wooden wharves prevent the making of the water front rat proof, and the movement in favor of a seawall is gaining strength.

Rat guards on the hawsers of boats at moorings are of no avail, for rats driven by hunger or a desire for new quarters leap from the vessels and swim under the wooden wharves to shore. Experiments with dyed rats turned loose indicate that rats do not leave the water front and enter the mercantile and residence districts. Formerly it was supposed that they wandered far.

GOVERNMENT IN CHARGE.

[BY A. P. NIGHT WIRE TO THE TIMES.]

WASHINGTON, Oct. 23.—Official reports to public health service headquarters say seven rats infected with bubonic plague have been found in the water-front district of Seattle this month. Surgeon-General Blue considers that the situation requires active measures, and, with Assistant Surgeon-General Rucker directly in charge of the work, has ordered Surgeon French Simpson from San Francisco to assist Surgeon Lloyd at Seattle. The State and local health authorities are co-operating with the Federal officers.

Fumigation of ships has been ordered at Seattle and special precautions are being taken to prevent communication of the infection between Seattle, San Francisco, San Diego and Los Angeles.

Public health officials are not alarmed at the situation, but consider it one for prompt and active measures.

DYNAMITE IN CANAL.

Large Supply of Explosive Is Found Near the Klamath Falls Courthouse in Oregon.

[BY A. P. NIGHT WIRE TO THE TIMES.]

KLAMATH FALLS (Or.) Oct. 23.—Children playing today close to the new Courthouse in process of construction found about fifty pounds of dynamite in the main canal of the reclamation project. The police removed 243 sticks, scattered for a distance of half a block. For years the new Courthouse has been the center of a bitter political fight, which culminated last spring in an nusuccessful attempt to recall County Judge William S. Worden, who ordered the Courthouse built on the site its foundations now occupy.

TO BUILD SAN DIEGO RAILWAY.

Company Controlled by Spreckels Brothers Would Issue Fifteen Millions in Bonds.

[BY A. P. NIGHT WIRE TO THE TIMES.]

SAN FRANCISCO, Oct. 23.—Application for permission to issue bonds to the amount of $15,000,000 in order to build a railroad from San Diego, Cal., to Yuma, Ariz., was made to the State Railroad Commission today by the San Diego and Arizona Railway Company. The company is controlled by John D. and A. B. Spreckels.

POLICE CHARGE BLACKMAIL.

TWO CHINESE ARRESTED.

[BY A. P. NIGHT WIRE TO THE TIMES.]

OAKLAND, Oct. 23.—Charged with being at the head of Chinese blackmailers, Min Yoke Ying, and George Leong, also known as Leon Wing, were arrested by the Oakland police today. The former, a woman, is believed to be the director. The Chinese society, according to the police, has been exacting blackmail from Chinese up and down the Coast, enforcing its demands by threats and other means.

DINUBA.

DINUBA, Oct. 23.—Shipping of Emperor grapes, now under way, which started early this week, has shown that much more damage was done by the frosts of October 6 and 7 than at first estimated and it is now figured that probably 25 per cent. of the crop has been damaged. Most of the grapes which have been shipped thus far have been of a very inferior quality, due to the frost, but packers took the position that unless shipped out at once the goods would not stand handling. Many of the growers, whose product is in good shape are now regretting contracts for delivery signed early in the year as there is prospect of a sharp advance in price now that a shortage appears certain. Demand for Emperors has been brisk and the market is as good as at any time for the past several years.

The Warehouse That's Safe

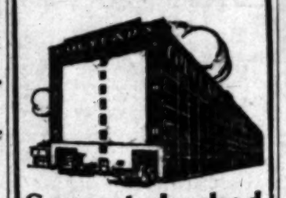

Separate Locked Concrete Rooms

FOR STORAGE

$1.50 Per Month and Up

Trunks, Grips, Boxes, etc., 25c to 50c.

Phone us for estimates on moving, packing and shipping. Colyear's big vans and auto trucks "always moving—never loading."

Main 1117; Home 60577.

COLYEAR'S Van & Storage Co.

509 So. Main St.

TO BEAT NEW TARIFF.

Power Schooner Races to San Diego After Merchandise for Import Into Mexican Port.

[BY A. P. NIGHT WIRE TO THE TIMES.]

SAN DIEGO, Oct. 23.—In an effort to reach San Diego, load a full cargo of staple commodities and land them at Ensenada before next Tuesday, the power schooner Bernardo Reyes is coming up the coast at full speed. The new Mexican tariff, which according to local customs officials, will increase duties 50 per cent., will go into effect on that day. Ensenada merchants have recently procured large quantities of groceries, lumber and mixed merchandise from local dealers, the goods being subject to the old duties only. The mission of the Bernardo Reyes is to add to the supplies thus imported at Ensenada before the new tariff takes effect.

BRISK ACTIVITY "VENICEWARD"

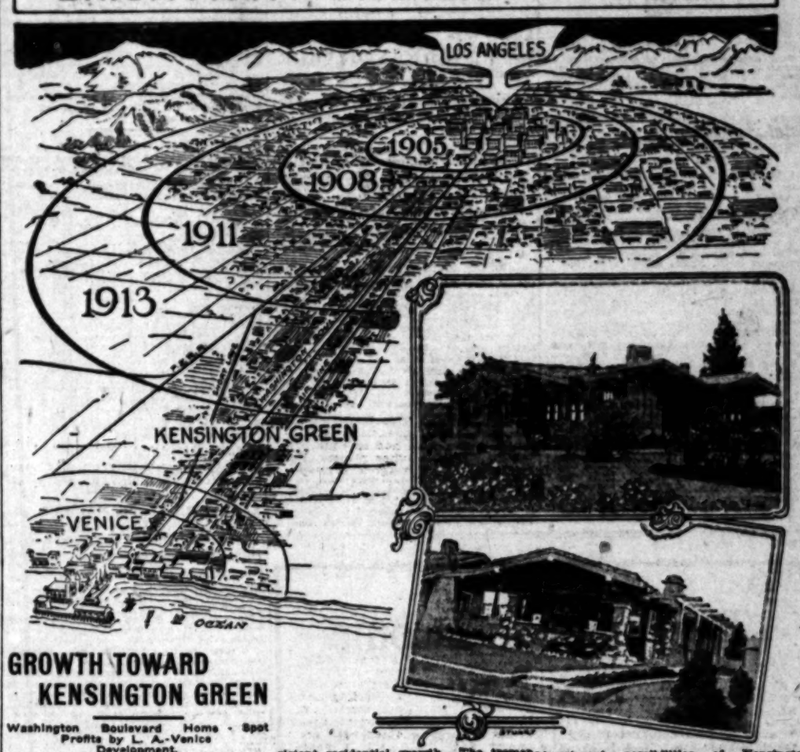

GROWTH TOWARD KENSINGTON GREEN

Washington Boulevard Home Spot Profits by L. A.-Venice Development.

Fortunes have been made by those who have bought land in the direct path of the city's best growth. The picture above is used to illustrate the steady, unswerving, determined growth of Los Angeles toward Venice. This growth is now concentrating along Washington Boulevard. It is not deviating to the right or left—but pushing out almost directly in a straight line.

Kensington Green—the prettiest subdivision on Washington Boulevard—is squarely in the path of this steady, persistent residential growth. The tremendous summer sales record in this subdivision proves that investors and home-seekers realize the investment value of property in this handsomely improved residential park.

Venice, too, is pushing out rapidly to Kensington Green. In just a short time the entire stretch from Los Angeles to Venice along Washington Boulevard will close in solidly, and the original purchasers in Kensington Green will have doubled—yes, perhaps trebled—their money.

Go down and study the home and investment possibilities of Kensington Green. Invest your money in the certain absolute, determined path of the city's best residential development. Beautiful villa sites as low as $740—in a neighborhood where lots are held at $1700 to $5000.

Ask about the beautiful Buick worth close to $2000 that is being given away absolutely free solely for the purpose of advertising Kensington Green. Pratt Sales Service, 709-10 Title Insurance Bldg., Fifth and Spring Sts. Phones: Home F4271—Bdwy. 3656.—[Advertisement.

An Institution Concentrated on Serving YOU

The bank where you, whether you're worth $1,000,000.00 or $10, will be accorded the same, unvarying treatment. The bank where your neighbors, who want to borrow money, will be greeted with the same courtesy and anxiety to please which will greet you when you want to deposit sums running into thousands.

That's what we mean by SERVICE. That's what we mean when we claim that the Bank of Italy pays more attention to SERVICE than most similar institutions.

That's what we mean when we solicit your account here and say that we will give you the kind of SERVICE which you need.

That's what has made the Bank of Italy one of the greatest and most powerful financial influences on the Coast today.

That's what has induced men of millions, men of success, men of national strength, to act as directors of this bank.

This is YOUR bank.

Whether you speak English, French, German, Italian, Russian, Greek, or any one of a score of other tongues,

There is a man here to talk to you in the language you best understand.

Whether your deposits and your account be large or small,

There is a very sincere anxiety to serve you well.

Whether your work be fruit growing, or plumbing, or selling dry goods, or doing anything else,

There is some man on our board of directors who knows the needs and requirements of that business, from the SUCCESSFUL man's viewpoint. And that man will help you by his advice and suggestions.

That's why this is the Bank best suited to YOUR needs.

Bank of Italy

Formerly Park Bank

Fifth and Hill Streets

Branches at—
Pico and El Molino
Northwest Corner Second and Spring

Capital, Surplus and Undivided Profits Over One and a Half Millions

Resources Over Fifteen Millions

Business: Money, Stocks, Bonds—Trade—The Citrus Market—Grain

FINANCIAL.

OFFICE OF THE TIMES,
Los Angeles, Oct. 24, 1913.

Bank clearings yesterday were $5,230,177.80, a decrease of $2,050,347.67, compared with the corresponding day last year, and an increase of $768,192.59, compared with the corresponding day of 1911.

	1913.	1912.	1911.
Monday ..	$4,150,066.51	$3,968,787.00	$3,163,649.43
Tuesday ..	4,292,061.47	3,889,309.82	2,697,470.61
Wednesday.	4,290,558.80	4,380,342.16	2,867,068.54
Thursday .	5,230,177.80	5,320,525.56	2,461,995.20

New York Money Market.

NEW YORK, Oct. 23.—[By A. P. Night Wire.] Money on call, easy, 2½@3 per cent.; ruling rate, 3; closing bid, 2¾@3. Time loans weaker; sixty days, 4½@4¾; ninety days, 5; six months, 4¾. Prime mercantile paper, 5½@6 per cent. Sterling exchange barely steady, 4.81 3-20 for 60-day bills and at 4.85 2-5 for demand. Commercial bills, 4.80⅛. Bar silver, 60¼. Mexican dollars, 46¼. Government bonds, strong; railroad bonds, easy.

New York Money Market.

NEW YORK, Oct. 23.—[By A. P. Night Wire.] Copper, nominal, standard, spot and futures, not quoted; electrolytic, 16.87½; lake, 17.00@17.25; casting, 16.50@16.65. Tin was steady, spot and October, 40.25@40.60; November, 40.30@40.65; December, 40.35@40.70. Antimony, dull; Cookson's, 7.00. Iron quiet, unchanged. Lead quiet, 4.25 bid; in London, £20 5s. Spelter quiet, 5.25 @5.45; in London, £20 10s.

Drafts and Silver.

SAN FRANCISCO, Oct. 23.—[By A. P. Night Wire.] Silver bars, 60¼; Mexican dollars, nominal; drafts, sight, .01; do telegraph, .02½.

New York Dairy Market.

NEW YORK, Oct. 23.—[By A. P. Night Wire.] Butter—Irregular and unchanged; receipts, 6414 tubs. Cheese—Unsettled; receipts, 2550 boxes. Eggs—Firm; receipts, 15,628 cases. Refrigerator special marks, fancy season's charges paid, 37@37½; nearby gathered white, 32@52½; western gathered whites, 32@35.

Stocks and Bonds.

STOCK SHOWING IS FAVORABLE.

BETTER DEMAND IS DEVELOPED TOWARD THE CLOSE.

Feeling of Trading Element as a Whole Remains Distinctly Bearish, Steel Being Unloaded in Rapid Succession During the Early Buying—New Haven Takes Slump.

[BY A. P. NIGHT WIRE TO THE TIMES.]

NEW YORK, Oct. 23.—In spite of a severe break in stocks at the outset today the market made a fairly good showing. After declines of 1 to 2 points had occurred among all the leading speculative shares with an outpouring of offerings which for a time threatened to upset the market badly a better demand developed. The list moved off from the best figures in the late dealings. But the close was well above the low points of the day. There had been distinct improvement in certain lines. Today's report of the idle car movement showed that for the first time this season there was a shortage of freight cars. Rates for both time and call money were lowered today. Despite these improving tendencies, the feeling of the trading element as a whole remained distinctly bearish. Steel was unloaded in a rapid succession of large blocks during the early trading, and its recession of nearly 2 points did much to force down the list as a whole. American stocks were marked down in London before the opening here and the decline abroad was followed by the disposal of fifteen thousand or more shares here for foreign account.

The intimation of Chairman Elliott of the New Haven, at the annual meeting that the dividend rate probably would be cut to 4 per cent. caused a slump of three points in that stock to 82, a new low record. Subsequently it made a partial recovery. Bonds shared traces of speculative selling under which most issues worked lower. The new Interborough Rapid Transit 5s, which were put on the market at 98½, sold at 98. Total sales, par value $1,585,000. United States 2s registered advanced 1-8 and the 2s coupon and 4s and Panama 2s, 1-8 on call.

New York Bond List.

[Furnished by Logan & Bryan, Members New York and Boston Stock Exchanges, Bradbury Bldg., Los Angeles.]

NEW YORK, Oct. 23.—[Exclusive to The Times.] Closing quotations on the bonds:

	Bid.	Asked.
Atchison Gen. 4s	93	93½
Atlantic Coast Line 1st 4s	90¾	91
B. & O. Gold 4s	92	93
Brooklyn Rapid Transit 4s	86	86½
Chesapeake & Ohio 4½s	93	94⅝
C. M. & St. P. Gen. 4½s	100⅝	101
C. R. I. Col. 4s	50¼	50½
California Gas 5s	93½	93⅞
C. B. Q. Joint 4s	94½	94⅝
Erie Gen. 4s	71	71⅞
Inter-Met. 4½s	75	75⅝
Louisville & Nashville Un. 4s	93¼	94
Missouri Pacific 4s	....	67¼
N. Y. C. Gen. 3½s	82	82½
N. & W. 1st Con. 4s	92⅝	93⅛
Northern Pacific 4s	94⅜	94⅝
Oregon Short Line Ref. 4s	88½	90
Pacific Tel. 5s	98⅛	98½
Pennsylvania Con. 4s	100	100½
Southern Pacific Ref. 4s	90	90½
Southern Pacific Col. 4s	93	93¼
Southern Railway 5s	103	103⅝
Southern Railway 4s	73½	74
Un. Ry. Inv. 4s	....	55
Union Pacific 1st and Ref. 4s	91	92½
U. S. Steel 5s	99⅝	99⅞
West Shore 4s	94	94⅝
Wabash 4s	49	51
Westinghouse Electric Conv. 5s	91	91⅝
Wisconsin Central 4s	85¾	87

NEW YORK STOCK MARKET.

Tendency Toward Improvement Is Shown Following Weak Opening. Sentiment Is Mixed.

[Furnished by Logan & Bryan, Members New York and Boston Stock Exchanges, Bradbury building, Los Angeles.]

NEW YORK, Oct. 23.—The market was decidedly weak during the first hour, but later showed a tendency to improvement. This was indicated by moderate recoveries from low levels. Sentiment was rather mixed and many who had become rather enthusiastic as a result of action of the list on Tuesday were disposed to revise their calculations and to reduce long lines. There still seems to be operating in the market on the conservative side a rather strong professional crowd and it would, therefore, not be surprising should further efforts be put forth to establish a temporarily higher range of values. But the Mexican elections are fast approaching and conditions in that quarter have not altered for the better. The Steel Corporation's quarterly statement will be published next week and this should offer a rather fair guide to existing conditions in the steel and iron industry, though, of course, since the end of September the advices as to slackening trade tendencies have been rather more pronounced than before.

NEW YORK STOCKS.

[Furnished by Logan & Bryan, Members New York and Boston Stock Exchanges, Bradbury Bldg., Los Angeles.]

NEW YORK, Oct. 23.—[Exclusive to The Times.] Following were the closing prices, sales and high and low quotations today:

Sales—		High.	Low.	—Close— Bid.	Asked.
100	Atlantic C. L.	114½	114½	114½	114⅝
....	Allis Chalmers	....	....	7½	8½
....	Allis Chal. pfd.	....	....	15½	18½
31,700	Amalg. Copper	75¾	73⅞	74½	74⅝
....	Am. Agr. Chem.	....	....	43½	45
....	Am. Agr. C. pfd.	....	....	89	93
100	Am. Car & Fdy.	44	44	44	44⅝
....	Am. C. & F. pfd.	....	....	112	114⅝
8,200	Am. Can Co.	31⅛	30¾	30⅞	31
300	Am. Can Co. pfd.	91	90¾	90⅞	91½
....	Am. Beet Sugar	....	....	22⅝	23¼
....	Am. B. Sugar pfd.	....	....	67	75
....	Am. Cotton Oil	....	....	38	39½
100	Am. Ice Securities	21	21	20⅝	21
....	Am. Express	....	....	117	125
....	Am. Hide & L.	....	....	4	4½
....	Am. H. & L. pfd.	....	....	20	22
....	Am. Linseed	....	....	8½	10
....	Am. Linseed pfd.	....	....	21	25
200	Am. Locomotive	31	31	30½	31½
100	Am. Loco. pfd.	98¾	98¾	98⅛	100
....	Am. Steel Fdy.	....	....	25	28
8,800	Am. S. & R. Co.	63⅛	62⅜	62½	63
....	Am. S. & R. pfd.	....	....	99½	100
....	Am. Sugar	....	....	107	110
....	Am. Sugar pfd.	....	....	113½	115
....	Am. Snuff	....	....	156	165
....	Am. Snuff pfd.	....	....	100	105
900	Am. Tel. & Tel.	122½	121⅛	121¼	121⅜
500	Am. Tob. Co.	258½	255	257	259½
....	Am. Tob. pfd.	....	....	101	102
....	Am. Woolen	....	....	18¾	20½
200	Am. Woolen pfd.	77½	77	76⅝	77½
700	Anaconda	35¼	35⅛	35⅛	35¼
2,000	A. T. & S. F.	93¾	93	93	93⅛
....	A. T. & S. F. pfd.	....	....	95	98¾
800	Balt. & Ohio	93¼	92¾	93	93⅛
....	B. & O. pfd.	....	....	79	81
100	Bethlehem Steel	30	30	29⅝	30¼
100	Beth. Steel pfd.	70	70	70¼	72
500	Brooklyn R. T.	86¾	86¾	86¾	87
....	Cal. Petrol. Co.	....	....	17	18¾
....	Cal. Petrol. pfd.	....	....	46½	49
10,100	Canadian Pacific	227¾	226¼	226⅞	227⅛
2,800	Chino	40¾	39⅞	39⅜	39⅝
700	C. & O.	57	56⅞	56¾	57
600	Central Leather	20⅝	20⅛	20⅛	20¼
....	Central L. pfd.	....	....	90⅛	91
....	Central of N. J.	....	....	295	320
....	Chicago & Alton	....	....	10	12
....	C. & A. pfd.	....	....	18	35
....	C. & G. W.	....	....	11¾	12⅛
....	C. & G. W. pfd.	....	....	27	29
....	C. & N. W.	....	....	126	127
....	C. & N. W. pfd.	....	....	170½	180
2,000	C. M. & St. P.	101⅛	100⅛	100⅝	101⅛
100	Do. pfd	133	133	132	133¼
....	C. C. C. & St. L.	....	....	35	46
....	Do. pfd	....	....	60	70
600	Colo. Fuel & Iron	27¼	27⅛	25⅛	28¼
....	C. F. & I. pfd.	....	....	....	150
....	Colo. Southern	....	....	26⅞	28
....	Colo. So. 1st pfd.	....	....	64	68
....	Colo. So. 2nd pfd.	....	....	55	70
....	Consolidated Gas	....	....	128½	130
200	Corn Products	10	10	9⅞	10
....	Do. pfd	....	....	65	67½
....	Del. & Hudson	....	....	152	157
....	D. L. & W.	....	....	394	400½
....	D. & R. G.	....	....	18	20
....	D. & R. G. pfd.	....	....	29	32
2,800	Distilling Sec.	19	18⅜	18¾	19
....	D. S. S. & A.	....	....	4½	5½
....	D. S. S. & A. pfd.	....	....	12	14
3,500	Erie	27⅝	27	27¼	27⅜
600	Erie 1st pfd.	43	42⅝	42⅝	42⅞
....	Erie 2nd pfd.	....	....	34	35
200	Gen. Electric	140⅜	140⅜	139	141
200	Goodrich Rubber	23⅜	23⅛	21⅛	23
....	Do. pfd	....	....	87	89
400	Gt. Northern pfd.	125⅛	123⅞	123⅞	124
800	Gt. No. Ore Ctfs.	33½	32⅞	32¾	33¼
400	Guggenheim Ex.	45⅜	45	45⅛	45⅝
....	Illinois Central	....	....	106½	106⅞
400	Inspiration Copper	15¼	15	15	15⅛
....	Int'l Harv. Co.	....	....	102¼	102⅝
....	Int'l Harv. pfd.	....	....	114	115
....	Int'l Paper	....	....	7½	8
200	K. C. Southern	24¼	24⅜	24⅛	24½
....	K. C. So. pfd.	....	....	57	58
800	L. & N.	131⅜	131⅛	131	131⅜
....	Laclede Gas com.	....	....	98	99
....	Laclede Gas pfd.	....	....	100	110
1,300	Lehigh Valley	150⅝	150	149⅝	150
400	Leggett & Meyers	213	211	210	215
....	L. & M. pfd.	....	....	109⅛	110½
....	Lorillard Tob. Co.	....	....	158	163
....	Do. pfd	....	....	109	113
....	Loose Wiles Bis.	....	....	29⅞	32
....	Do. pfd	....	....	98⅛	100
....	Manhattan	....	....	130	135
800	Inter-Met.	13⅝	13⅝	13½	13⅝
1,300	Inter-Met. pfd	57⅛	57	57	57⅛
300	Miami Copper Co.	22	22	22	22½
....	Mex. Central Ctfs.	....	....	11⅛	12⅛
100	Mex. C. 1st pfd.	35	35	31	39
....	Mex. Petrol. Co.	....	....	64⅛	65⅜
....	Mex. Petrol. pfd.	....	....	80	90
....	Mackay	....	....	79	80
....	Mackay pfd	....	....	64	68
....	Minn. & St. L.	....	....	13⅛	14
....	Do. 1st pfd.	....	....	31⅛	48
100	M. St. P. & S.S.M.	129	129	129⅛	131
....	Do. pfd	....	....	135	148
600	M., K. & Texas	20	19⅝	19¼	19⅝
....	M., K. & T. pfd.	....	....	54	57⅛
900	Missouri Pacific	29¼	28⅝	28⅝	29
100	National Lead	44½	44⅛	44	44⅝
....	Nat'l Lead pfd.	....	....	104	108
....	Nat'l Biscuit	....	....	119⅝	124
....	Nat'l Biscuit pfd.	....	....	118	120
....	Nat'l Enamel	....	....	10⅛	11
....	Nat'l Enamel pfd.	....	....	78	84
100	Nevada Con.	15⅛	15⅛	15⅛	15⅜
....	N. Y. Air Brake	....	....	60	65
700	N. Y. Central	95⅛	95⅛	95⅛	96
100	N. Y., Ont. & W.	27	27	26½	27½
100	Norfolk & W.	103⅛	103⅛	103	103⅜
....	N. & W. pfd.	....	....	81½	85⅛
....	North American	....	....	72⅛	75
1,100	Northern Pacific	107⅛	106⅞	107	107⅛
12,800	Penn. R. R. Co.	109⅛	108⅞	108⅞	109⅛
600	People's Gas	124⅜	124⅛	124	124⅛
100	Pitts. Coal	20⅛	20⅛	20⅛	21
600	Pitts. Coal pfd.	88⅛	88⅛	88⅛	88⅛
100	Pressed Steel Car.	25	25	22	25½
600	Ray Cons.	18⅜	18⅛	18⅛	18⅛
....	Ry. Steel Springs	....	....	24½	25
....	Ry. Steel S. pfd.	....	....	91	95
38,700	Reading	162⅞	160⅞	161⅛	161⅛
....	Reading 1st pfd.	....	....	83	84⅞
....	Reading 2nd pfd.	....	....	88	92
1,100	Republic I. & S.	19⅝	19⅛	19⅛	19⅝
200	R. I. & S. pfd.	79⅛	79⅛	79	80⅛
2,700	Rock Island	13⅜	12⅞	13	13⅛
1,000	Rock Island pfd.	19⅞	19⅛	19⅛	19⅞
100	Sears Roebuck Co.	175	175	175	176
8,700	Southern Pacific	87⅛	86⅛	86⅞	86⅞
100	Studebaker com	21	21	18	20
....	Studebaker pfd	....	....	71⅛	73½
2,700	Third Ave. Ry.	37⅞	36⅛	37	37⅛
1,100	Tenn. Copper	29	28⅛	28⅛	29
38,800	Union Pacific	151⅛	149⅞	150	150⅛
700	U. P. pfd.	82	81⅛	81⅛	82
1,000	Utah Copper	53⅛	52⅛	52⅛	53
200	U. S. C. Iron Pipe	9⅜	9⅜	9⅛	12⅛
....	U. S. C. I. P. pfd.	....	....	44	49
....	U. S. Express	....	....	42	48
....	U. S. R. & Cons.	....	....	55	58
....	U. S. R. & R. Co.	....	....	⅛	⅛
....	Do. pfd	....	....	1	1½
300	U. S. Rubber	59¼	59¼	58⅞	59⅜
100	U. S. R. 1st pfd.	104⅜	104⅜	103⅞	104⅜
....	U. S. R. 2nd pfd.	....	....	72	85
87,200	U. S. Steel Cor.	57¼	56⅜	56½	56⅝
200	U. S. Steel pfd.	106	106	106⅛	106¼
....	Va. Car. Chem.	....	....	28⅜	29
300	Va. Car. C. pfd.	96	95½	95	97
....	Va. Coal & Coke	....	....	40	45
....	Wabash	....	....	3⅜	4⅛
100	Wabash pfd	10⅛	10⅛	10	10⅜
....	Wells-Fargo Ex.	....	....	88½	90
100	Western Union	62⅝	62⅝	62½	63⅜
1,000	Westinghouse	66	65⅜	65⅜	66⅛
200	Western Md. com.	35⅛	35⅛	35⅛	35⅛
....	Western Md. pfd.	....	....	56	75
....	W. & L. E.	....	....	3⅜	4⅛
....	Do. 1st pfd.	....	....	15	20
....	Do. 2nd pfd.	....	....	8	10
....	Wisconsin Central	....	....	44	46
....	Woolworth com	91	90⅜	90	90⅜
....	Do. pfd	....	....	111½	113½
4,800	N. Y. N. H. & H.	83¾	82	83	83½
300	Alaska	22⅜	22¼	22⅜	22⅝
....	Rumley com	....	....	19	21
....	Rumley pfd	....	....	45	50

Total sales—303,400 shares.

Money opened at 2¾ per cent.; highest, 3 per cent.; lowest, 2¾ per cent.; last loan, 2¾ per cent.; closed, 2¾@3 per cent.; ruling rate, 3 per cent.

LOS ANGELES STOCK EXCHANGE.

Bearish Attack on National Pacific Proves Weak and Stock Closes Firm, With Slight Loss.

Except for a weak bearish attack on National Pacific early in the day and fair interest in Los Angeles Investment the market revealed nothing of particular interest. National Pacific was firm toward the close, which showed only a slight loss from Wednesday. Union Oil was soft on a few trades. The bonds sold at 82. Union Provident was at $69. The rest of the oil stocks were dull.

Los Angeles Investment closed somewhat stronger than the previous day. There was a higher bid for Globe Savings Bank stock.

QUOTATIONS SUPPLIED BY LOCAL EXCHANGE.

OIL STOCKS.

	Bid.	Asked.
Amalgamated	$77.00	$....
Associated	38.75	39.37½
Brookshire	.15	.35
Cal. Midway	.07	.12
Central	....	.90
Columbia	....	.85
Continental	....	.20
Euclid	....	.15
Fullerton	2.00	....
Globe	.02½	.03
Jade	....	.07½
Maricopa Northern	.12	.13½
Maricopa Queen	....	.46
Mascot	....	.45
Midway Northern	.30	.40
National Pacific Oil Co.	.06½	.06⅝
Olinda	.30	.35
Rice Ranch	1.10	1.25
Traders	....	40.00
Union	56.87½	57.00
Union Prov.	68.50	69.37½
United Pet.	68.00	69.50
United Oil Co.	.15	.16
West Coast pfd.	95.00	110.00
Western Union	65.00	100.00

BANK STOCKS.

	Bid.	Asked.
Cal. Savings Bank	....	$170.00
Citizens' National	230.00	250.00
Commercial National	....	245.00
Farmers' & Merchants' Nat.	360.00	370.00
Federal Bank of L. A.	120.50	160.00
First National	690.00	700.00
German-American Savings	375.00	400.00
Globe Savings	115.00	....
Hibernian Sav. Bank	118.00	....
Home Sav. Bank of L. A.	145.00	160.00
Merchants' National	250.00	400.00
National Bank of Cal.	225.00	300.00
Security Trust & Savings	395.00	400.00
Traders	105.00	115.00
U. S. National	165.00	....

INDUSTRIAL AND PUBLIC UTILITIES.

	Bid.	Asked.
Cal. Portland Cement Co.	$110.00	....
Cal. Hospital	....	90.00
Consolidated Realty	....	103.50
Hawaiian Com.	25.00	....
Home Tel. pfd.	21.50	27.00
Home Tel. com.	7.00	11.00
Hutchinson S. P.	....	20.00
L. A. Athletic Club	7.25	....
L. A. Investment	1.75	1.80
Occidental Life Ins.	120.00	140.00
Pac. Mut. Life Ins. Co.	590.00	650.00
Paauhau S. P.	....	20.00
Prod. Trans.	71.50	72.00
San Diego H. T. & T. Co.	5.50	....
S. Monica Bay H. T. & T.	8.00	12.00
So. Cal. Edison pfd.	95.50	97.00
So. Cal. Edison com.	86.00	....
Sun Drug	.96	....
Title Ins. & Tr. com.	....	210.00
U. S. L. D. T. & T. Co. pfd.	11.12½	....
Union Trust Co.	25.00	35.00

BONDS.
(With Accrued Interest.)

	Bid.	Asked.
American Petroleum Co.	88	94¼
Associated Oil	96⅛	100
Cal. Pac. Ry.	99⅛	102⅛
Corona City Water Co.	99¼	101⅛
Corona Power & W.	97⅛	....
Cucamonga Water	97⅛	....
Edison Electric	95⅛	98
Edison Elec., old issue	101	....
Home Telephone Co.	80	81½
Home Tel., 1st Refg.	74	76⅛
L. A. Elec. Co.	101½	104
L. A. Gas & Elec.	96	....
L. A. Pac., 1st Con. Mtge.	....	105
L. A. Pac., 1st Refg.	96⅛	....
L. A. Pasadena Elec. Ry.	....	104⅛
L. A. Public Market	105⅛	....
L. A. Railway	101⅛	....
L. A. Traction	....	99⅛
Mex. Nat. Gas	....	....
Mission Trans. & R. Co.	98⅛	....
Mt. Lowe Railway	95	....
Pac. Elec. Ry.	....	101
Pac. L. & P. Co.	92⅛	....
Pac. L. & P. Gtd.	98	....
Pasadena Home Tel.	80	....
Pomona & Ont. L. & P.	....	88
Pomona Con. Water	97½	100
Prod. Trans.	....	91
S. Monica B. H. T.	....	75
S. Monica B. H. T.	....	75
S. D. H. T. & T., 1st Mtge.	81⅛	....
San Diego. H. T. & T. Co.	....	84⅛
Temescal	....	101
Traders	....	100
Union Oil Co.	82	....
Union Trans. Co.	93⅛	....
U. S. L. D. T. & T.	65⅛	67⅛
Visalia Water	....	102
Whittier H. T. & T.	81⅛	74⅛

MINING LIST.

	Bid.	Asked.
Cal. Hills	.03⅛	....
Consolidated Mines	.05	.05⅛
*Searchlight Parallel	6.00	6.50

*—Per 1000 shares.

OIL LIST.

SALES—Morning session: 400 United at 15; 1000 National Pacific at 6⅛; 1000 do. at 6⅛; 30 at 6⅛; 1000 do. at 6⅛; 5 Union at 57.12½; 10 do. at 57.12½; 10 Union Prov. Co. at 69.00; 10 do. at 69.00.

SALES—Afternoon session: 3000 National Pacific at 6⅛; 1000 do. at 6⅛; 1000 do. at 6⅛; 1000 do. at 6⅛; 5000 do. at 6⅛; 1000 do. at 6⅛; 2000 do. at 6⅛; 1000 do. at 6⅛; 1000 do. at 6⅛; 5000 do. at 6⅛; 10 Union at 57.00; 10 do. at 57.00; 10 do. at 57.00.

INDUSTRIAL LIST.

SALES—Morning session: 100 L. A. Inv. & 30, at 1.76; 100 do. & 30, at 1.75; 100 do. at 1.76; 100 do. at 1.78.

SALES—Afternoon session: 100 L. A. Inv. at 1.78; 100 do. at 1.78.

BOND LIST.

SALES—Afternoon session: 9 $1000 Union Oil at 82; 1 $1000 do. at 82.

OFF-BOARD.

REPORTED SALES—Morning session: 200 L. A. Inv. at 1.75.

MINING LIST.

SALES—Morning session: 1000 Cons. Mines* at 5¼; 1000 do. at 5¼.

SALES—Afternoon session: 1000 Cons. Mines at 5; 2000 do. at 5; 1000 do. at 5; 1000 do. at 5; 2000 Searchlight Parallel at 6.00 per 1000.

SAN FRANCISCO EXCHANGE.

Comstocks and Outlying Camp Issues Reveal Strength—Goldfields Are Firmer—Tonopahs Dull.

[Furnished by E. F. Hutton & Co., Members New York Stock Exchange, 118 West Fourth street, Los Angeles.]

SAN FRANCISCO, Oct. 23.—Tonopahs were uninteresting, with no special changes. Merger showed some weakness, closing off 2 points. Goldfields were unchanged to 2¼ points up. Manhattans are out of demand. Comstocks were stronger. Mexican was up 7½; Consolidated Virginia, 3; Sierra, 3, and Ophir, 2. Outlying-camp stocks were a point up.

Following are closing quotations:

Goldfield District—	—Close— Bid.	Ask.
Atlanta	.12	.13
Booth	....	.04
Blue Bull	.03	.04
C. O. D.	.04	....
Comb. F.	.03	....
Daisy	....	.04
Dia. B. B.	.02	.02
Florence	.21	....
Gfld. Con.	1.40	....
Sandstorm	....	....
Jumbo Ex.	.08	.10
Lone Star	.02	.03
Merger	.13	.14
Spearhead	.01	....
S. Pick	....	.03
Vernal	....	.03
Yellow T.	.01	.03
Manhattan District—		
Big Four	....	.20
Dexter U.	....	.02
G. Wedge	....	.04
Man. Con.	.03	.04
Man. Dex.	.01	.03
M. H. Con	....	.01
M. Glory	....	.02
Mustang	.01	.02
W. Cap.	....	.03
Comstock District—		
Con. Va.	.15	.16

	—Close— Bid.	Ask.
Confidence	.60	....
Hale & N.	.05	.07
Mexican	1.17½	1.20
Ophir	.17	....
Savage	.12	.13
S. Nev.	.08	.10
Union	.08	....
Tonopah District—		
Belmont	7.00	....
Boston	....	.05
Cash Boy	.05	.07
G. Crown	....	.05
J. Butler	....	....
Merger	.55	.57
Midway	....	.32
M. P. Ex.	....	.10
Montana	....	1.15
Mis. Ex.	.29	.31
McNamara	.09	.10
N. Star	....	.02
Rescue E.	.05	.06
Ton. Ex.	1.05	....
Umatilla	....	.02
W. End	1.30	1.35
Bullfrog District—		
P. & Peak	.38	....
Nev. Hills	.72	....
Rd. Min.	....	.40

The Los Angeles Union Stockyards were opened for business October 14th, and are equipped for marketing all kinds of livestock. Yards, Hobart Station. City offices 801-802 Hollingsworth Bldg.

COMMERCIAL.

LOCAL PRODUCE MARKET.

There is considerable speculation among the produce men as to whether the present advancing prices of potatoes and onions will hold, and the majority are of the opinion that there will not be a return to any lower quotations, because of the rapidity of the crop movement this year. Up on the Stockton and Sacramento rivers there has been no delay this season in the harvest, every effort being made to get the spuds out as fast as possible to meet the demand that is coming from all parts of the West. The crop for the States of Montana, Wyoming, Colorado, Arizona, Utah, Nevada, Idaho, Washington, Oregon and California is only 85 per cent. of what it was the year previous, when the total yield ran to practically 50,000,000 bushels in this territory.

As for the California crop quality, the potatoes are not as heavy in body, running more to long spuds than usual, due to the seeding of stock of the previous year's harvest, rather than imported seed potatoes. There has been little grass root, no scab to speak of, and little damage from worms this year. Prices have been advancing steadily, and without any great jumps from week to week. Up to the present time there have been nothing more than sample shipments of Salinas and Lompoc spuds. The growers in that section are asking a higher price than those on the river islands, and they may get what they want by the time their crop is really ready to move, which will be in about two or three weeks. Yesterday's receipts of potatoes were 4860 sacks.

The onion market was very firm, and the manner in which onions have advanced has caught some of the dealers very short of stock, and made them pay pretty high figures for the onions obtainable. Yellow Danvers and Australian Browns, f.o.b. Stockton, or Sacramento, were quoted at $1.85 to $1.90 yesterday. The onion crop is about 78 per cent. of a hundred. California is looked upon as the State to supply the entire Pacific Coast, onions being very short in Oregon and Washington this year. Receipts yesterday were 300 sacks.

There was no change in eggs. The market on the product continued very firm and receipts totaled 118 cases. Butter arrivals were 34,752 pounds. The market still continues weak. There was a good demand for eastern cheese, and receipts were fair, 1438 pounds from this State. Only 10 sacks of sweet potatoes were brought in from outside territory, and the market was firm.

Apple arrivals were 7182 boxes. The demand for the fruit was steady and highly colored fruit is bringing special quotations. Coloring is counting for more and more each year, and the evenly marked Jonathans are worth from 20 to 30 cents a box more than those that have been packed indiscriminately as to color. There were no other marked changes in the fruit market, and grapes were, next to apples, the best selling fruit. Berries are getting scarce, and it is difficult to get any blackberries at all. Strawberries bring as high as 15 cents a box when they are extra choice, and long stem. Cranberries are holding firm, and there has been no change in guava quotations; they are not plentiful as yet.

Prices Current.

Following are jobbing quotations:

EGGS—Fresh ranch, case count, 45@47; candled, 40@50; Petaluma-Santa Rosa extras, 46; northern, case-count, 45@46; eastern, Kansas-Nebraska, 32@33; Minnesota-Dakota, 35@36. Prices to the trade or for candled stock are about 3 cents higher than these quotations.

BUTTER—Creamery extras, 32 per lb.; firsts, 28; eastern, 29@30; country, 27; ladle, 24@25. Prices to the trade about 3 cents higher than these quotations.

CHEESE — California fresh, 17½; eastern daisies, 19@19½; eastern twins, 18½@19; long horns, 19½@20; cheddars, 19@19½; Oregon daisies, 18; Oregon twins, 18; Oregon triplets, 17½@18; imported Swiss, 28@30; domestic Swiss, block, 20@22; wheel, 19@21; Limburger, 19@22; Edam, 7.00@7.50; Sierra, 1.00@1.10; Canada Cream, 95@1.10; Roquefort, 32@36; German breakfast, 90@1.00; cream brick, 19@20. Prices to the trade are about 1@2 cents higher per pound.

Following are prices to the trade:

CITRUS FRUITS—Valencia oranges, fancy pack, 5.00@5.50; loose, 3.50@4.00; lemons, packed, 7.50@8.00; unpacked stock, 6.00@7.00; juice lemons, 5.00; grapefruit, seedless, 5.00@6.00; limes, 1.75 crate.

FRESH FRUITS—Apples: Smith Ciders, 1.75; Arkansas Blacks, 2.50@3.00; Spitzenbergs, 1.65@2.50; Baldwins, 1.50@1.65; Rome Beauty, 1.35@2.50; Bellefleurs, 4½-tier, fancy, 1.40@1.50; 4-tier, fancy, 1.65@1.75; Rhode Island Greenings, 1.65@1.75; Yellow Newton Pippins, 1.15@1.25; Jonathans, choice, 1.40@1.50; fancy, 1.90@2.00; extra fancy, 2.15@2.25; crabapples, 1.00 in half boxes; bananas, 3½@4; pineapples, 7@8; peaches, 60@90 lug; grapes, Malagas, 1.00@1.25 per lug; Black Hamburgs, 90@1.00; Tokay, 1.25@1.50; Muscats, 1.00@1.25; Cornichons, 1.00@1.25; Bartlett pears, 2.00@2.25 per lug; 2.75 packed box; sugar pears, 1.00 per lug; Winter Nelis, 1.50@1.75 per lug; figs, white, one-layer box, 1.00@1.10; black, two-layer box, 90@1.10; quinces, 90@1.10; pomegranates, 1.75 per box; avocados or alligator pears (Florida), 6.00 per doz.; cantaloupes, 1@2.

BERRIES—Blackberries, 7@8 basket; strawberries, 7@15; guavas, 3@4 per basket; cranberries, 9.75@10.50 bbl.

MELONS—Watermelons, 1@2; local cantaloupes, large, 2.50@3.00; casabas, 2.00@2.50; Christmas melons, 2.00@2.50 large crate.

ONIONS AND CHILE—Strings, 18; loose, 16@17; chile tolepins, 1.00 lb.; ground chile, 10@15; Japanese, 14@16; green chile, 4@5; chicken chile, 6; corn husks, 10@12; do., cut, 18@15; onions, Silverskins, 2.85@3.25 per cwt.; Yellow Danvers, 2.00@2.20; Australian Brown, 2.00@2.25; garlic, 12@14.

POTATOES—Highlands, 1.35@1.55; extra select river potatoes, 1.65@1.80; sweets, 1.50@1.60.

GREEN VEGETABLES—Beets, 25@30 doz.; carrots, 20@30 dozen; peas, 7@10 lb.; turnips, 20@30 dozen; red cabbage, 3@3½ lb.; spinach, 15@20 doz.; cabbage, 2½@3 per lb.; lettuce, 75@1.00 per crate; escarole, 40 per doz.; green onions, 15@20 per doz.; leeks, 40; Romaine lettuce, 40 doz.; mint, 25@40 doz.; parsnips, 30@40 dozen bunches; celery, 2.00@2.25 crate; mushrooms, hothouse, 1.00@1.25 per dozen; bell peppers, 4@5 pound; green chile, 3@5; rhubarb, winter crimson, 1.25 dozen; green cucumbers, 60@70 lug; horseradish, 10@12; summer squash, 50@80 box; cream squash, 40@50; Hubbard squash, 1@2; cauliflower, 1.00@1.25 a dozen; egg plant, 5@6; wax beans, 7@8 lb.; green string beans, 8@9; green corn, 75@85 lug; Brussels sprouts, 11@12 per lb.; tomatoes, 1.00@1.35 crate; gumbo, 8@9 lb.; pickles, 1.25@1.50; Jerusalem artichokes, 1.25 lug box.

BEANS—Pink, No. 1, 3.85@3.95; Lady Washington, 4.85@4.50; small whites, 5.65@5.85; Lima, No. 1, 5.85@5.95; Garvanzas, 5.75@6.00; black eye, 3.50@4.00; lentils, 5.00@8.25; Mexican reds, 4.50@4.60; Bayos, 4.60@4.75.

RICE—(Per 100 lbs.) Honduras (Carolina), 6.25@7.50; Japan grades, 4.50@4.65; broken, 4.00@4.15.

DRIED FRUITS—(25-lb. boxes faced, 50s. ½c less.) Apples, evaporated, 50s, 7½@9; evaporated, fancies, 8@9½; apricots, choice, 12½; extra choice, 13½; fancy, 14½@15; choice, 14, 15; Moor Park, fancy, 16. Currants, bulk, bbls. 9½; 50-lb. boxes, 9½; 50 16-oz. pkgs. 10; 50 12-oz. pkgs. 8. Nectarines, 12½. Pears, 8½@9. Plums, 10. Peaches, choice, 6½; fancy, 8½@7½. Prunes, 20-30s, 16; 30-40s, 11½@12; 40-50s, 10; 50-60s, 7@7½; 60@70s, 6@6½; 70-80s, 5½@6; 80-90s, 4½; 90-100s, 3½@4.

RAISINS, FIGS AND DATES—Raisins, seeded, 36 16-oz., choice, 6½; 36-oz. fancy, 7½; 45 12-oz. choice, 6; Not-a-seed, 36 16-oz., 7½; 3-crown, loose, 50-lb. box, 4½; 3-crown, loose, 50-lb. box, 5¼; 4-crown, loose, 50-lb. box, 5½; Sultanas, unbleached, 5½; bleached, seedless, 8½@10; Thompson Seedless, 36 1s, 7; 3-crown, L.L., 20 lbs., 1.10 box; 3-crown, L.L., 20 lbs., 1.35 box; 4-crown, L.L., 20 lbs., 1.60 box; 5-crown, L.L., 20 lbs., 1.90 box; 6-crown, L.L., 20 lbs., 2.25 box. Figs, white, 12 12-oz. cartons, 75; do., 10 16-oz. cartons, 85; do., 12 16-oz. cartons, 95; do. 50 6-oz. cartons, 1.50@1.60; loose, black, 20-lb. box, 5½ lb.; loose, white, 25-lb. box, 6½ lb.; imported, 14½@17 lb. Dates: Golden, 60-lb. boxes, 7@7½ lb.; Golden, pkgs., 9 lb.; Fards, 60-lb. boxes, 11 lb.; Fards, 12s, 12½ lb.

NUTS—New almonds, fancy, IXL, 22; Ne Plus Ultra, 21; thin shell Drakes, 18½; hard shells, 12; Brazil, 12@14; cocoanuts, per doz., 90; almonds, large, new crop, 15; pecans, large, 18; peanuts, California, raw, 5@5½; eastern, 7@7½; Japan, 6@6½; rice corn, 4.00@5.00; walnuts, No. 1, Asst., 19½@20½; bulded walnuts, 10½; unbleached walnuts, 12½.

HONEY—Comb, fancy water white, 18½; white, 16; light amber, 14@15; extracted, light amber, 7@8½; water white, 9½@10; white, 9½; beeswax, 30 per lb.

POULTRY—Prices to producers: Broilers, 25; fryers, 20; roasters, 20; old cocks, 8@9; hens, 12@18; turkeys, 19@23; ducks, 17; geese, 16; squabs, pigeons, doz., 2.00.

LIVE STOCK—(Furnished by Pacific Coast Beef and Provision Company): steers, 6¾@7¼; heifers, 5¾@6; cows, 5@5½; bulls, 3½@4¼; wethers, 4.00; ewes, 3.50; lambs, 3.50; yearlings, 3.75; hogs, 8.00@9.00.

MUTTON—Yearlings, 12; wethers, 10½; ewes, 9½; racks, 12½; legs, 12; loins, 12; saddles, 12; trimmed mutton, 12; fore quarter mutton, 6½; shoulder and breast, 7½; No. 2 mutton wether, 9; No. 2 mutton ewes, 8; tongues, each, 2½; plucks, each, 5; heads, skinned, each, 5; brains, each, 5; hearts, each, 2½.

BEEF—(Furnished by Cudahy Packing Company): No. 1 steers, 12¾; medium steers, 12¼; No. 1 cows, 12; medium cows, 11½; steer hind quarters, No. 1, 15½; do., medium, 15; cow hind quarters, 14½; fore quarters, 10½; do. kosher, 10½; good bulls, 10; No. 2 bulls, 9; short loins, 22; pin bone loins, 24; loins, No. 1, 19; do. medium, 18; cow loins, 17; ribs, No. 1, 8-rib cut, 16; do., 7-rib cut, 18; ribs, medium, 15; cow ribs, 15; loin butts, 18; short chux, 9½; full chux, 9½; do., kosher, 9½; triangles, 9; do., kosher, 9; plates, 8½; steer rounds and rumps, 14; do. rump off, 14½; do. butt on, 14½; heifer rounds, 13½; tenderloins, fresh, 30; do., frozen, 25; shoulder clods, 14; boned chux, 10½; shanks, 5; flank steak, 15; whole flanks, 10; do. fat off, 10½; beef suet, 9; cod fat, 9; sweetbreads, fresh, 30; do., frozen, 10-lb. tins, 30; fresh tongues, 17; pickled tongues, 19; cooked tripe, 5; cleaned tripe, 5; hearts, 7; livers, fresh, 7; do. frozen, 7; ox tails, fresh, each, 7; do. frozen, do., 7; brains, each, 5; kidneys, each, 8; feet, each, 10; heads (barbecue), each, 3.00.

LAMB—Lambs, plain, 13; do. caul, 13¼; lamb racks, 19; trimmed lambs, 16; fore quarters, lamb, 11; hind quarters, lamb, 16; loins, 20; legs, 18; shoulder and breast, 7½; No. 2 lambs, 11.

PORK—Dressed hogs, head on, 12½; do., head off, 13½; trimmed hogs, 16; loins, fresh, 19½; do., Diamond "C," frozen, short, 17½; fresh, 16; shoulders, fresh, 12½; picnics, fresh, 12; butts, 14; bellies, 16½; leaf lard, 13; trimmings, 11½; tenderloins, fresh, 35; do., 10-lb. tins, frozen, 30; spare ribs, 10; do., frozen, 9; heads, per lb., 7; back fat, 11; tails, 9; do., frozen, 25-lb. buckets, 10½; neck bones, 8; pigs feet, 4; hearts, per lb., 6; livers, each, 10; kidneys, per lb., 6; tongues, per lb., 10; snouts, per lb., 5; ears, per lb., 3½; chitterlings, 5; brains, per lb., 7; jowls, 10.

PICKLED MEATS—Pigs feet, kits, 1.25; do., ½ bbls., 2.75; do., ¼ bbls., 5.25; do. bbls., 12.00; H. C. tripe, kits, 1.15; do. ½ bbls., 2.60; do., ¼ bbls., 6.00; bbls., 12.00; lamb tongues, kits, 2.00; ½ bbls., 6.00; ¼ bbls., 12.75; bbls., 32.00; fp. plate beef, ⅛ bbls., 10.00; bbls., 19.00.

DAILY EASTERN CITRUS MARKET QUOTATIONS

[BY DIRECT WIRE TO THE TIMES.]

NEW YORK BUREAU OF THE TIMES, Oct. 23.—[Exclusive Dispatch.] Ten cars Valencias sold. Market is easier and lower. Weather fair.

VALENCIAS.

	Avge.
Shamrock, fy., Placentia M.O.A.	$4.75
Albion, Placentia M.O.A.	3.45
Old Mission, ex. fcy., Chapman	6.25
Old Mission, fy., Chapman	5.80
Golden Eagle, sd., Chapman	3.90
Lady Rowena, Chapman	2.95
Old Mission, ex. fcy., Chapman	6.25
Old Mission, fy., Chapman	5.90
Golden Eagle, sd., Chapman	3.85
Lady Rowena, Chapman	2.70
William Tell, S.S. McPherson	6.85
Golden Beaver, S.S. McPherson	5.50
George Washington, S.S. Ex., Tustin	6.65
Martha Washington, S.S. Tustin	5.05
Rooster, S.S. Ex., Orange	5.65
Ticktock, S.S. Ex., Villa Park	4.60
Sunshine, S.S., Villa Park	3.55
Planet, S.S. Ex., Orange	4.75
Searchlight, S.S. Ex., Orange	4.25
Cycle, F.C. Ex.	3.70
Oriole, F.C. Ex.	2.85
Hunter, A.C.G. Ex., Azusa	2.10
Monopole, A.C.G. Ex.	2.00

Philadelphia Market.

PHILADELPHIA, Oct. 23.—[Exclusive Dispatch.] One car sold. Market steady. [illegible]

VALENCIAS.

Scenic, S.S. Ex., El Modena [illegible]
El Modena, S.S. Ex., El Modena [illegible]
Copa de Oro, S.S. El Modena [illegible]
Five cars Floridas sold. [illegible] $2.05 to $4.00; grapefruit $4.05 to [illegible]

Boston Market.

BOSTON, Oct. 23.—[Exclusive Dispatch.] [illegible] cars oranges sold. Market unchanged. [illegible] cool.

VALENCIAS.

Glendora Home, A.C.G. Ex., Glendora [illegible]
S.S., S.S. Ex., Orange [illegible]
Planet, S.S. Ex., Orange [illegible]

Citrus Fruit Shipments.

Wednesday, Oct. 22 [illegible]
Total to date this season ... 12,161 [illegible]
Total to same date last season ... 30,962 [illegible]

LOCAL PRODUCE.

FURTHER MARKET QUOTATIONS.

VEAL—100 lbs. and under, 15; 101 to 120 lbs., 14½; 121 to 140 lbs., 14; 141 to 160 lbs., 13½; 161 lbs. and up, 13; sides, 50 lbs. and under, 15; do., 51 to 60 lbs., 14½; do. 61 to 75 lbs., 14; do., 76 lbs. and up, 13½; hinds, 45 lbs. and under, 17; do., 46 lbs. and under, 16; fore quarters, 45 lbs. and under, 11; do., 46 lbs. and up, 10; calf tongues, per lb., 18; do., heads, frozen, each, 75; do., feet, frozen, each, 6; do., sweetbreads, fresh, 50; do., sweetbreads, frozen, 10-lb. tins, 55; do., livers, per lb., 15.

SAUSAGE—Bolognas, 10½; blood, 10½; liver, 10½; pork, 18; Berlin, 16; Frankfurt, 12; Vienna, 12; clubhouse, 18; tongue, 20; Spanish, 13½; garlic, 11½; minced ham, 14½; sour head cheese, 13; Salami, German style, 29; farmer style, 22½.

BACON—Armour's Star, [illegible]; Armour's Shield, 6-8, 24½; 8-10, 23½; [illegible] Colonial, 8-10, 22½; 10-12, 20½; 12-14, 19½; Winchester, 6-8, 27½; 8-10, 26½; 10-12, 24½; Empire, 27½; Hauser's Pride, 6-8, 28; 6-8, 26; Angelus, 6-8, 23; 8-10, 22; 10-12, 21; Premium, 30½; Atlas, 10-12, 22½; Sunlight, 6-8, 29½; Rex, 6-8, 27½; 8-10, 26½; 10-12, 24½; Pacific Coast Beef and Provision Company, 6 & 8, Majestic, 5-7, 27½; do., Laurel, 6-8, 22½; do., Laurel, 8-10, 21½; do., Laurel, 10-14, 20½; do., Laurel, narrow, 5-7, 19; do., Century, 6-10, 19½ do., Century strips, 19½; do., backs, 18½.

HAMS—(Furnished by various wholesale establishments): Per lb.: Armour's Star, 22¼; Star boiled, 31; Shield, 21½; skinned, 23; picnics, 12⅝; Colonials, 20½; minced, 16; Diamond C hams, 12-16, 21½; do., skinned hams, 22½; do., boiled, 29; Rex hams, 12-16, 20½; Rex skinned hams, 21½; Pioneer hams, 10-16, 19½; smoked picnic hams, 13; boiled ham, boneless, 29; Angelus hams, 8-10, 18½; 10-12, 18½; 12-16, 18½; Angelus skinned hams, 20; boiled hams, local, 27; eastern, 28; Empire hams, 10-12, 22½; Empire hams, 12-14, 23½; 14-16, 23½; Empire picnics, 16; Premium skinned hams, 20; Atlas hams, 8-16, 20; Atlas hams, 8-16, 20; 10-12, 23; Premium boiled hams, 32½; Pacific Coast Beef and Provision Company: Majestic, 12-16, 21½; Majestic, sml., 22¼; Majestic, boiled, 29; Laurel, 12-16, 20½; Laurel, sml., 21½; Laurel, boiled, 28; Century, 10-16, 19½; smoked picnics, 14.

SALT AND SMOKED MEATS—D. S. bellies, 15; D. S. fat backs, [illegible] [illegible]; extras, 15; smoked [illegible] tongues, 30; strips, 19½; backs, 16 [illegible]

LARD AND COMPOUNDS—[illegible] basis: Diamond C, 19½; Rex, pure, 14; Mix Star, 13½; Angelus, 15; Silver Leaf, 14½; Premium lard, 15½; Majestic, 15½; Laurel, 15; Armour's; Simon Pure Lard, 14½; Shield Lard, 14; Helmet Lard, 13; Vegetole, 11½; Pennant Compound, 9½; Colonial Lard, [illegible]; Pacific Coast Beef & Provision Company's [illegible]; tierces, 9¼; P. & Y. Oil [illegible] drums, 60; salad oil, [illegible] drums, 70.

SALT—(San Pedro Salt Co.) Blue Cross, cartons, 48-2s, 1.60; do., cartons, 20-5s, 1.40; Angelus, bales, all sizes, 1.65; Blue Cross table salt, 100-lb. bales, 75-2, 2.00; 30-5, 15-10, 6-25, bale, 1.75; blue Cross Dairy, 50s, 14.00 ton; Angelus Dairy, 50s, 12.00 ton; Wilmington Table, 50s, 13.00 ton; ¾ ground, 50s, 12.00 ton; do., 100s, 11.50 ton; ⅛ ground and ice cream, 50s, 10.00 ton; do., 100s, 9.50 ton; rock, 50s, 10.00 ton; do., 100s, 9.50 ton; hide, 16½, 6.50 ton; Kansas Salt, S. V. P., 20-5s, 2.50; do., 36-2s, 2.50; Purity, 28-2s, 2.00; Seal, 28-2s, 1.85; Wyandotte, 63-2s, 3.20 bale; 54-3½s, 2.25 bale; 24-5s, 2.25 bale; 15-10s, 2.95 bale; 125-8s, 6.25 bale; 35-10s, 3.95 bale; Riverside or Perfection, 50-1½s, 2.75 bale; 26-4s, 2.25 bale; 15-10, 2.25 bale; ice cream, 20-10s, 3.00 bale; Loose Dairy, 50s, 23.00 ton; lump rock, 4.00 bbl.; kiln dried, 50s, 26.00 ton; lump rock, 250 lb., [illegible] ton. Quantity prices, one or assorted: Miscellaneous salt, White Crystal, 36-2s, 1.35 case; do., 15-5s, 1.15 case. (One case free with 5.) Shaker, 24 pkgs., 1.50; Diamond salt shakers, 1.55; D. C., table, 24-2s, 2.10; Diamond Crystal, 37-2s, 3.25; do., 100-3 lb., 5.50; do., 200-1½ lb., 5.75; D. C. cooking, 24-2s, 1.80; Worcester brand, Ivory salt, 24-2½ cartons, 1.75; bbls., 100-2 lb. sacks, 5.00; do. 70-4 lb. sacks, 5.00; do., 60-5 lb. sacks, 5.00; do., 30-⅛ lb. sacks, 4.75; do., 30-10 lb. sacks, 4.75.

SUGAR—Prices quoted below as for Los Angeles: Pomona country list is 5c higher; Colton city list 5c higher; Colton country list is 17½c higher. Prices are based on sacks; bbls. add 10c; ¼ bbls. add 25c; and boxes 30c per 100 lbs. All prices are net cash, less 10 cents per cwt. if paid [illegible]. Best gran., 5.00; standard cane, 5.20; standard berry, 5.20; cubes (sacks), 5.45; cubes (25-lb. boxes), 5.85; candy, gran. 5.30; powdered, 5.30; con. A, 5.10; extra C, 4.70; Golden C, 4.80; D, 4.50; Dominoes, 5-lb., 9.40; Dominoes, 2-lb., 9.50; Superior, Tx. powdered, [illegible] 5.90; Superior, Tx. powdered, ½ [illegible]; 6.10; Superior, Tx. powdered, 50-lb. boxes, 6.45; Superior, Tx. bar, ¼ bbls., 6.35; Superior, Tx. bar, ¼ bbls., 6.50; Superior, Tx. bar, 25-lb. tins, 6.85; Superior, Tx. bar, 50-lb. boxes, 6.85.

WHEAT FLOUR—(Sacked by local [illegible]). Capitol Milling Co. Capitol, 5.60; Aurora, 5.20; Trophy, 4.40; No. 1 Hard Baker, 5.30; Baker's extra, 5.00; Cal. wheat blend, 5.20; Our Giant, 5.10; Eclipse, 5.00; Los Angeles Milling Co., Forex, 5.80 per bbl.; Purity, 5.20; Morning Glory, 4.40; Just Right, bakers flour, 5.60; Forex, bakers extra, 5.30; bakers' pastry, 5.00.

	5-lb.	10-lb.	25-lb.	50-lb.
Graham flour	3.30	3.10	2.90	2.80
Buckwheat flour	4.75	4.50	4.50	4.45
Rye flour or meal	3.60	3.40	3.20	3.10
Cornmeal, Y. and W.	3.40	3.20	3.10	3.00
Oatmeal, steel cut	5.20	5.00	5.00	4.95
Oatmeal, ground	5.20	5.00	5.00	4.95
Hominy, large or small	4.20	4.00	3.95	3.95
Cracked wheat	4.20	4.00	3.95	3.90
Entire wheat flour	3.80	3.60	3.45	3.35
Pearl barley	6.70	6.50	6.20	5.10
Split peas, yellow	8.70	8.50	8.45	8.40
Split peas, green	8.50	8.30	8.25	8.20
Farina	8.90	8.70	8.65	8.60
Nutri Germ	4.70	4.50	4.45	4.40

LOCAL GRAIN EXCHANGE—The following prices were posted at the Los Angeles Grain Exchange yesterday: Wheat, gold coin, 1.50@1.52½; blue stem, 1.65@1.67½; forty-fold, 1.55@1.57½; northern club, 1.50@1.52½; Sonora, 1.50@1.52; Kansas, No. 2, hard turkey, 1.65@1.70; oats, Texas red, 2.07½@2.10; white feed, 1.60@1.62½; corn, three bulk yellow, 1.73@1.75; barley, No. 1, feed, 1.45 cars; Wheat, 7; barley, 3; oats, 2; flour, 6; corn, 3; mill feed, 6.

GRAIN AND FEED—Per 100 lbs.; Alfalfa meals, 1.30; alfalfa molasses, 1.25; granulated, 2.65; bone meal, 1.90; blood meal, 3.45; XXXX beef scraps, 3.10; barley, rolled, 1.75; seed barley, 1.70; charcoal, 2.50; XXXX chick feed, 2.10; do., bale of 20 5-lb. bags, 3.00; corn, eastern whole, 2.25; corn, small yellow, 2.20; whole large yellow corn, 2.15; do., white, 2.00; Kaffir corn, 1.70; Egyptian corn, 1.95; Yellow Dent, 2.15; corn, cracked, 2.30; corn, 2.15; XXXX Dry Mash (a superior egg food), per 50-lb. sack, 2.00; grit, granite, 80; millet, 3.15; red feed oats, 2.10; white feed oats, 1.85; rolled oats, 1.90; feed meal, 2.25; cheap oats, 1.80; clam shells, 65; oyster shell, 1.30; scratch feed, 95@2.20; bran, 1.60; shorts, 1.90; No. 1 wheat, 100-lb. sacks, 1.90; wheat, cracked, 100-lb. sack, 2.00; middlings, 1.85; Milo maize, 1.75; linseed oil cake meal, ton, 42.00@42.50; cocoanut cake or meal, ton, 17.00@28.00; oilcake meal, 2.30; rye seed, 1.95; cracked, 2.20.

HAY—The following are jobbing prices for hay. Producers receive $1 to $2 less per ton:

Tame oat hay	$18.00	$21.00
Barley hay	16.00	18.00
Wheat hay	14.50	18.00
Alfalfa hay	13.50	15.50

OIL LIST.

Pearl oil, iron bbls. and tank wagons	$ .09
Pearl oil, cases, 5s	.16
Elaine oil, cases, 2-5s	.16
Eocene oil, cases, 2-5s	.26½
V. M. & P. naphtha, iron bbls., drums	.13
V. M. & P. naphtha, cases, 2-5s	.13½
Red Crown gasoline, iron bbls. and tank wagons	.20½
Red Crown gasoline, cases, 2-5s	.14½
G. M. gasoline, in bbls.	.21½
G. M. Gasoline, in cases	.28½
Engine distillate, iron bbls., drums and tank wagons	.44½
Engine distillate, cases, 2-5s	.06½
Linseed oil, raw, in bbls.	.55

PRODUCE RECEIPTS.

SAN FRANCISCO FIGURES.

[BY DIRECT WIRE TO THE TIMES.]

SAN FRANCISCO BUREAU OF THE TIMES, Oct. 23.—[Exclusive Dispatch.] Potatoes, River whites, 85@1.05; extra fancy, higher. Receipts of domestic produce for twenty-four hours ending at noon today: Flour, quarter sacks, 946; wheat, centals, 3000; barley, centals, 157,405; corn, centals, 103; beans, sacks, 17,484; bran, sacks, 35; middlings, sacks, 220; potatoes, sacks, 4625; onions, sacks, 1955; hay, tons, 349; hops, bales, 20; wool, sacks, 79; alfalfa feed, sacks, 400; alfalfa meal, sacks, 400; butter, pounds, 24,500; eggs, dozen, 29,040; cheese, pounds, 19,500; leather, rolls, 100; tallow, centals, 15; hides, 295; pelts, 25; lime, barrels, 90; sugar, centals, 8000; wine, gallons, 33,300; brandy, gallons, 400; coal, tons, 210; lumber, feet, 40,000; paper, bundles, 480; apples, boxes, 1500; oranges, boxes, 1000; raisins, boxes, 1500; live stock, 100; almonds, sacks, 10; rice, sacks, 1470.

SAN FRANCISCO MARKETS.

FRUIT, GRAIN AND PRODUCE.

[BY A. P. NIGHT WIRE TO THE TIMES.]

SAN FRANCISCO, Oct. 23.—Barley—Shipping, 1.40@1.45. Receipts—Flour, 946 quarters; Barley, 157,405 centals; beans, 17,484 sacks; potatoes, 4625 sacks; hay, 349 tons; hides, 295 in number; wine, 33,300 gallons. Fruits—Mexican limes, 4.50@6.50; pineapples, 1.50@2.50. Beans—Limas, 5.10@5.30; small white, 5.30@5.40. Potatoes—Salinas Burbanks, 1.65@2.00; sweets, 1.25@1.50. Onions, 1.35@1.50. Vegetables—Green peas, .07@.08; string beans, .04@.06; tomatoes, 25@75.

Grain.

WHEAT MARKET STILL CLIMB[S]

[OLD] LINES CLOSE AT [illegible] HIGHER THAN DAY BEFORE.

Bull Traders Show Their [illegible] by a Good Rally After an [illegible] Morning Slump—Other [illegible] Kept Going Up—Husking [illegible] Especially Helped Corn.

[BY A. P. NIGHT WIRE TO THE TIMES.]

CHICAGO, Oct. 23.—After [illegible] able depression today wheat rallied [illegible] closed firm, ⅛ to ⅜ over yesterday [illegible] ¼@⅜ up, oats with a gain of [illegible] visions dearer by 2½ to 12½@[illegible] demand for cash wheat helped [illegible] market. Husking reports that [illegible] turned the corn market up [illegible] oped strength. Commission-house [illegible] put backbone into provisions.

Chicago Grain Market.

[Furnished by E. F. Hutton & Co., Members New York Stock Exchange, 118 West Fourth, Los Angeles.]

CHICAGO, Oct. 23.—Closing quotations follow:

	Open.	High.	[illegible]
Wheat—			
December	.84⅛	.84⅞	[illegible]
May	.89	.89⅞	[illegible]
Corn—			
December	.68⅞	.69⅛	[illegible]
May	.70⅞	.70⅞	[illegible]
July	.69⅞	.69⅞	[illegible]
Oats—			
December	.39⅛	.39⅛	[illegible]
May	.42⅛	.42⅛	[illegible]
July	.42⅛	.42⅛	[illegible]
Pork—			
January	19.55	19.6[illegible]	[illegible]
May	19.75	19.8[illegible]	[illegible]
Lard—			
October	[illegible]	[illegible]	[illegible]
January	10.47	[illegible]	[illegible]
May	10.65	[illegible]	[illegible]
Ribs—			
October	[illegible]	[illegible]	[illegible]
January	10.27	[illegible]	[illegible]
May	10.32	[illegible]	[illegible]

*Bid. **Asked.

Liverpool Wheat Market.

LIVERPOOL, Oct. 23.—[By A. P. Night Wire.] Wheat, spot, steady; [illegible] 6s 9 5-8d; March, 6s 11⅛d; [illegible]

Portland Wheat Market.

PORTLAND (Or.) Oct. 23.—[By A. P. Night Wire.] Wheat—Unchanged.

STOCK AND BOND QUOTATIONS.

SAN FRANCISCO CLOSING.

[Furnished by Logan & Bryan, Members New York and Boston Stock Exchanges, Bradbury Bldg., Los Angeles.]

SAN FRANCISCO, Oct. 23.—[Exclusive to The Times.] The closing quotations [illegible] Stock and Bond Exchange were as follows:

Miscellaneous Bonds—
Associated Oil Co. 5s
Bay Counties Power Co. 5s
Cal. G. & E. G. M. & C. T. 5s
Cal. G. & E. Unifying 5s
City Electric Co. 5s
Coast Counties L. & P. 5s
Los Angeles Ry. 5s
L. A. Pacific R. R. of Cal. 5s
Natomas Con. of Cal. 6s
Northern Ry. Co. of Cal. 5s
Pacific Gas Imp. 4s
Pacific Gas & Electric Co. 5s
Pacific Electric Ry. Co. 5s
People's Water Co. 5s
S. Joaquin L. & P. Co. [illegible]
S. F. O. & S. J. Ry. Co. 5s
S. F. & S. J. V. 1st Mtg. 5s
S. V. Water Gen. Mtg. 4s
Valley Counties Power Co. 5s
Water Stocks—
Spring Valley Water Co.
Gas and Electric Stocks—
N. Cal. Power Co. Con.
Oil Stocks—
Associated Oil Co.
Miscellaneous Stocks—
Alaska Packers' Association

SALES: 1 Los Angeles-Pacific [illegible] 101½.

There will be no session of the [illegible] Exchange Saturday.

Callboard Sales.

SAN FRANCISCO, Oct. 23.—[By A. P. Night Wire.] Wheat—Easy; [illegible] 1.47½. Barley—Easy; December, [illegible] bid, 1.46 asked; cash, [illegible] session. Wheat—Easy; no [illegible] December, 1.38 bid, 1.38 asked; [illegible] 1.46 asked.

San Francisco Dairy Market.

SAN FRANCISCO, Oct. 23.—[By A. P. Night Wire.] Eggs, fancy ranch, 6[illegible]; [illegible] Young Americas, 17.

New York Cotton Market.

[Furnished by E. F. Hutton & Co., Members New York Stock Exchange, 118 West Fourth, Los Angeles.]

NEW YORK, Oct. 23.—The market [illegible] some ten points higher, in response to [illegible] ish Liverpool cables. The [illegible] Wall street taking [illegible] here, while local trade [illegible] the principal buyers. [illegible] bullish news, including [illegible] East Texas, and in Arkansas [illegible] dissippi, as well as reports of [illegible] and rumors of an [illegible] which would cause new [illegible] from low temperature [illegible] ings, however, proved [illegible] close was ten points down from [illegible] only slightly above last night's [illegible]

Following is range of quotations:

Options—	Open.	High.	Low.	[illegible]
January	13.77	13.[illegible]	[illegible]	[illegible]
February	[illegible]	[illegible]	[illegible]	[illegible]
March	13.90	[illegible]	[illegible]	[illegible]
April	[illegible]	[illegible]	[illegible]	[illegible]
May	13.79	[illegible]	[illegible]	[illegible]
June	[illegible]	[illegible]	[illegible]	[illegible]
July	13.62	[illegible]	[illegible]	[illegible]
October	14.20	[illegible]	[illegible]	[illegible]
November	13.89	[illegible]	[illegible]	[illegible]
December	14.05	[illegible]	[illegible]	[illegible]

Spot cotton, steady, [illegible] Gulf, 14.75; sales, 600 bales.

SPOT COTTON.

NEW ORLEANS QUOTATIONS.

[BY DIRECT WIRE TO THE TIMES.]

NEW ORLEANS (La.) Oct. 23.—[Exclusive Dispatch.] Spot cotton, [illegible] ordinary, 11 3-16 nominal; [illegible] strict good ordinary, 12 1-16; [illegible] strict low middling, [illegible] middling, 14 1-8; good middling [illegible] good middling, 14 9-16; middling fair to fair, [illegible] nominal. Sales: Spot, [illegible] of hedged cotton, [illegible] livered on contracts, [illegible] firm. Receipts at New [illegible]

NEW YORK QUOTATIONS.

[BY A. P. NIGHT WIRE TO THE TIMES.]

NEW YORK, Oct. 23.—Spot cotton [illegible] dling uplands, 14.60; do. gulf, 14.85 [illegible] bales. Cotton futures closed [illegible] 14.15; December, 13.79; January, 13.6[illegible] 13.71; May, 13.79; July, 13.6[illegible]

TURPENTINE AND ROSIN.

SAVANNAH QUOTATIONS.

[BY DIRECT WIRE TO THE TIMES.]

SAVANNAH (Ga.) Oct. 23.—[Exclusive Dispatch.] Turpentine—Firm, 41½@41¾; [illegible] 551; stocks, 29,844. Rosin— [illegible] Firm; sales, 860; receipts, [illegible] shipments, [illegible] 4.25; K, 4.30; F, 4.40; [illegible] 5.57½; K, 5.55; M, 5.90; [illegible] WW, 6.40.

The Federal Income Tax Law

Having received many inquiries regarding the Federal Income Tax Law, with some of the provisions of which it is essential to become familiar before November 1, we have prepared, in pamphlet form, a full text of the law.

A copy will be mailed upon request

Torrance, Marshall & Company
Municipal and Corporation Bonds.
111 West Fourth Street,
Los Angeles.

Clough, Lancaster & Company.
BONDS, COMMERCIAL PAPER.
507-8-9 Title Insurance Building.
Phones: Home F7355; Sunset, Main 8710.

LOGAN & BRYAN
BROKERS.
STOCKS, BONDS, GRAIN, PROVISIONS, COTTON and COFFEE.
Members all Leading Exchanges,
LOS ANGELES OFFICE, BRADBURY BLDG.
L. N. STOTT, Manager.
Sunset Main 5410. Home 10931.

A. M. CLIFFORD & CO. HIGH GRADE BONDS 5% to 6%
SUITABLE FOR SAVINGS BANKS, TRUSTEES AND CONSERVATIVE INVESTORS
HIBERNIAN BUILDING SPRING AT FOURTH

Wm. R. Staats Co. Dealers in Municipal & Corporation **Bonds**
ALSO EXECUTE COMMISSION ORDERS IN LISTED SECURITIES.
LOS ANGELES, 165 W. 4th St. SAN FRANCISCO, 465 Montgomery St. PASADENA, 65 S. Raymond Ave.

JNO. O. KNIGHT & CO.
All Local Investment Securities
Members Los Angeles Stock Exchange.
10254 433-34 H. W. Hellman Bldg. Bdwy. 1597

SAVINGS BANKS.

SECURITY TRUST & SAVINGS BANK
SECURITY BUILDING Fifth and Spring — OLDEST AND LARGEST IN THE SOUTHWEST — "The Logical Bank for You" — EQUITABLE BRANCH First and Spring

CLEARING HOUSE BANKS

NAME.	OFFICERS.	
Citizens' National Bank S.W. Cor. Third and Main	A. J. WATERS, Pres. E. T. PETTIGREW, Cashier.	Capital.......$1,500,000 Surplus and Undivided Profits.......$700,000
Farmers & Merchants' Nat. Bank Cor. Fourth and Main	I. W. HELLMAN, Pres. V. H. ROSSETTI, Cash'r.	Capital.......$1,500,000 Surplus and Profits.......$2,000,000
National Bank of California N.E. Cor. Fourth and Spring	J. E. FISHBURN, Pres. H. S. McKEE, Cashier.	Capital.......$500,000 Surplus and Profits.......$300,000
First National Bank S.W. Cor. Seventh and Spring	J. M. ELLIOTT, Pres. W. T. S. HAMMOND, Cashier.	Capital.......$1,500,000 Surplus and Profits.......$2,300,000
Merchants' National Bank S.E. Cor. Third and Spring	W. H. HOLLIDAY, Pres. J. H. RAMBOZ, Cashier.	Capital.......$1,000,000 Surplus and Profits.......$500,000

TRUST COMPANIES.

TITLE INSURANCE AND TRUST COMPANY
N.E. CORNER OF FIFTH AND SPRING STS.
Issues Policies of Title Insurance and Guarantees of Title. Its Assets Exceed the COMBINED ASSETS of all Other Title Companies in Southern California.

New Location — **LOS ANGELES TRUST AND SAVINGS BANK** — Sixth and Spring

German American TRUST AND SAVINGS Bank
SPRING AND SEVENTH STS.

WANTED PARTNER, OFFICE AND FINANCIAL MANAGER, OR PROMOTER WITH ABOUT $2500. Let me show you how I put out $371.00 and almost immediately commenced to take in $1000.00 every month here in California and why you and I can now do this same thing in 50 other sections of the U. S. A. Phone "Well-known Inventor and Manufacturer," Main 3323 or call 539 South Los Angeles Street

[I]ndustrial

SHIPPING.

SAN PEDRO, LOS ANGELES [illegible]
ARRIVED—THURSDAY, OCT. 23.
[illegible] Governor, Capt. Thomas, from San Diego.
[illegible] Harvard, Capt. Jepson, from San Francisco.
[illegible] Iaqua, Capt. McDonald, from San Francisco.
[illegible] Hassalo, Capt. Johnson, from St. Helens.
[illegible] Carlos, Capt. Hansen, from Portland.
[illegible] Santa Clara (new,) Capt. Crossley, from [illegible] via Straits of Magellan.
[illegible] Daisy, Capt. Smith, from Gray's Harbor.
[illegible] Temple E. Dorr, Capt. Neilsen, from Puget Sound.
[illegible] Hornet, Capt. Marcuson, from Tacoma.
[illegible] George W. Fenwick, Capt. Ludlow, from [illegible]
[illegible] San Gabriel, Capt. Westerdahl, from [illegible]
[illegible] Shoshone, Capt. Foldat, from Gray's Harbor.

SAILED—THURSDAY, OCT. 23.
[illegible] Harvard, Capt. Jepson, for San Diego.
[illegible] Yale, Capt. Bartlett, for San Francisco.
[illegible] Governor, Capt. Thomas, for San Francisco.
[illegible] Fifield, Capt. Armstrong, for San Francisco.
[illegible] Raymond, Capt. Maltson, for Gray's Harbor.
[illegible] Edgar H. Vance, Capt. Bontillier, for Astoria.
[illegible] Oronado, Capt. Stangeland, for San Francisco.
[illegible] Shoshone, Capt. Foldat, for San Diego.

TO ARRIVE—FRIDAY, OCT. 24.
[illegible] Queen, Capt. Seh, from San Francisco and way ports.
[illegible] Harvard, Capt. Jepson, from San Diego.
[illegible] Bear, Capt. Nopander, from Portland and [illegible]
[illegible] Santa Clara, Capt. Jessen, from San Francisco.

TO SAIL—FRIDAY, OCT. 24.
[illegible] Harvard, Capt. Jepson, for San Francisco.
[illegible] Santa Clara, Capt. Jessen, for San Francisco and way ports.
[illegible] Iaqua, Capt. McDonald, for Gamboa.
[illegible] Santa Clara (new,) Capt. Crossley, for [illegible] and Puget Sound.

TO ARRIVE—SATURDAY, OCT. 25.
[illegible] Yale, Capt. Bartlett, from San Francisco.

TO SAIL—SATURDAY, OCT. 25.
[illegible] Yale, Capt. Bartlett, for San Diego.
[illegible] Bear, Capt. Nopander, for San Francisco and Portland.
[illegible] Queen, Capt. Seh, for San Diego.

TO ARRIVE—SUNDAY, OCT. 26.
[illegible] Yale, Capt. Bartlett, from San Diego.
[illegible] Harvard, Capt. Jepson, from San Francisco.
[illegible] Queen, Capt. Seh, from San Diego.

TO SAIL—SUNDAY, OCT. 26.
[illegible] Yale, Capt. Bartlett, for San Francisco.
[illegible] Queen, Capt. Seh, for San Francisco and [illegible]

ON WAY TO THIS PORT.
[illegible] steamer Uarda, sailed from Hamburg [illegible]
[illegible] steamer Sisak, sailed from Genoa, Sept. 29.
[illegible] steamer Crown, sailed from Antwerp, Aug. [illegible]
[illegible] steamer Musician, sailed from Antwerp, via [illegible]
[illegible]

TIDE TABLE AT SAN PEDRO.

	High.		Low.	
Oct. 24	6:05 a.m.	[illegible]	11:20 a.m.	[illegible]
" 25	6:15 p.m.	[illegible]	11:44 p.m.	[illegible]
" 26	6:26 p.m.	[illegible]	12:12 p.m.	[illegible]
[illegible]	6:30 p.m.	[illegible]	[illegible]	[illegible]
[illegible]	6:52 a.m.	[illegible]	12:24 a.m.	[illegible]
" 27	7:13 p.m.	[illegible]	12:55 p.m.	[illegible]
[illegible]	7:30 a.m.	[illegible]	1:07 a.m.	[illegible]
[illegible]	1:58 p.m.	[illegible]	1:38 p.m.	[illegible]
" 29	7:59 a.m.	[illegible]	1:39 a.m.	[illegible]
[illegible]	7:49 p.m.	[illegible]	4:15 p.m.	[illegible]
" 29	9:28 a.m.	[illegible]	2:12 a.m.	[illegible]
[illegible]	8:45 p.m.	[illegible]	2:06 p.m.	[illegible]
" 30	9:02 a.m.	[illegible]	2:52 p.m.	[illegible]
[illegible]	10:36 p.m.	[illegible]	3:45 p.m.	[illegible]

HARBOR ITEMS.

[illegible] the harbor yesterday [illegible] The most interesting [illegible] the new Santa Clara of the [illegible] Steamship Company that made [illegible] from New York in forty-seven [illegible] H. E. Moore, traffic agent of [illegible] from San Francisco to meet the [illegible] local agents tendered a buffet lunch [illegible] The Santa Clara [illegible] of general merchandise for Los [illegible] will sail today for San Francisco [illegible] with the balance of her [illegible]

[illegible]

REDONDO BEACH.
ARRIVED—THURSDAY, OCT. 23.
[illegible] Capt. Hansen, from San Pedro.
[illegible] L. Wand, Capt. Petersen, from [illegible]
[illegible] Capt. Ahlin, from Union Landing.
SAILED—THURSDAY, OCT. 23.
[illegible] Capt. Hansen, for San Diego.
[illegible] L. Wand, Capt. Petersen, for San [illegible]
IN PORT.
[illegible], wharf No. 2.
[illegible] OF ARRIVALS AND DEPARTURES OF PASSENGER VESSELS.
[illegible]
SAILING FOR THIS PORT.
[illegible]
PORT ITEMS.
[illegible]

NORTHERN SHIPPING.
[illegible]

METAL MARKETS.

COPPER.

NEW YORK, Oct. 23.—[By A. P. Night Wire.] Standard Copper, spot, not quoted; Electrolytic, 16.87½; Lake, 17.00@17.25; casting, 16.50@16.65.

LEAD.

NEW YORK, Oct. 23.—[By A. P. Night Wire.] Lead, quiet. [illegible] 4.25 bid.

SILVER.

NEW YORK, Oct. 23.—[By A. P. Night Wire.] Bar silver, 60¼.

[Mar]ket—Grain.

[EASTE]RN CITRUS [FRUI]T QUOTATIONS.

[BY WIRE] TO THE TIMES.]

Philadelphia Market.

PHILADELPHIA, Oct. 23.—[Exclusive Dispatch.] One car sold. Market steady. Cool.

VALENCIAS.

Boston Market.

BOSTON, Oct. 23.—[Exclusive Dispatch.] Two cars oranges sold. Market unchanged. Cool.

VALENCIAS.

Citrus Fruit Shipments.

Grain.

WHEAT MARKET STILL CLIMBING.

[W]ALL LINES CLOSE AT PRICES HIGHER THAN DAY BEFORE.

Bull Traders Show Their Strength by a Good Rally After an Early Morning Slump—Other Cereals Kept Going Up—Husking Reports Especially Helped Corn.

[BY A. P. NIGHT WIRE TO THE TIMES.]

Chicago Grain Market.

Liverpool Wheat Market.

Portland Wheat Market.

STOCK AND BOND QUOTATIONS. SAN FRANCISCO CLOSING.

Callboard Sales.

San Francisco Dairy Market.

New York Cotton Market.

SPOT COTTON. NEW ORLEANS QUOTATIONS.

NEW YORK QUOTATIONS.

TURPENTINE AND ROSIN. SAVANNAH QUOTATIONS.

[In]dustrial Progress: Shipping—Copper.

SHIPPING.

[SAN] PEDRO, LOS ANGELES.

REDONDO BEACH.

METAL MARKETS.

COPPER.

LEAD.

SILVER.

METAL MARKET. FOREIGN AND DOMESTIC.

[Furnished by E. F. Hutton & Co., Members New York Stock Exchange, 118 West Fourth street, Los Angeles.]

London copper opened weak with spot at £74 2s 6d, off 17s 6d, and futures at £73 7s 6d, off £1. Tin opened easy with spot at £184 15s, off 15s, and futures at £185 10s, off 10s. Lead was at £20 5s, of 2s 6d. Copper closed steady with spot at £74, off 2s 6d, and futures at £73 7s 6d, unchanged. Sales were—Spot, 500 tons; futures, 1700 tons. Tin closed quiet with spot at £184 12s 6d, off 2s 6d, and futures at £185 7s 6d, off 2s 6d. Spelter was at £20 10s, unchanged, and best selected copper at £80, off £1.

The price of copper metal is still 16¾ cents for electrolytic, delivered in thirty days, but the demand for copper for the moment is very quiet.

London advices stated: "Weakness in Wall street Wednesday brought out sellers of copper. Buyers are indifferent. Spot copper warrants at noon were £74, off £1."

Boston Copper Market.

[Furnished by Logan & Bryan, Members New York and Boston Stock Exchanges, Bradbury building, Los Angeles.]

BOSTON, Oct. 23.—Following were closing quotations on Boston Stock Exchange:

	Bid.	Ask.		Bid.	Ask.
Adventure	1¼	1½	Mass. Cop.	2	2½
Ahmeek	280	290	Mass. Gas.	91⅛	[illegible]
Alaska	22½	22⅞	Do. pfd.	91½	[illegible]
Allouez	33½	34	Majestic	[illegible]	[illegible]
Algomah	.1 1-16	1⅛	Mayflower	—	7½
Am. Pneu.	2½	[illegible]	Miami	21⅞	22⅛
Do. pfd.	16½	17	Michigan	1	1½
Am. Zinc	18¾	19	McK., Dar.	.1 5-16	1⅜
Arcadian	1½	1⅝	Mohawk	40	41
Ariz. Com.	5	5 1-16	Nev. Cons.	15⅛	15⅜
B. & S. Gas.	—	2	Nipissing	8	8⅛
Baltic	60	[illegible]	Osceo	80	85
Bos. & E.	48	50	S. W. Miami	—	1
Belmont	7	7¼	Stewart	.1 9-16	1⅝
Bohemia	1½	1¾	N. Butte	23¾	24
Butte & B.	4¾	5	Nev. Doug.	1	1⅛
Butte & L.	32	33	N. Lake	.1 7-16	2
Butte & S.	32½	33	Ohio	49	51
Cactus	2	2½	Old Dom.	49¾	50¼
Calaveras	.1 5-16	1½	Old Colony	5¼	5½
Cal. & A.	64¼	64½	Osceola	77	79
Cal. & H.	410	420	Quincy	58	60
Centennial	12¾	13½	Ray Cons.	18¼	18⅜
Chino	39½	39¾	Santa Fe	1	1¼
Cons. Ariz.	20	25	Shannon	6¼	7
Copper R.	37	37¼	Shattuck	27⅜	28¼
Daly West	2	2½	Sup. & B.	2	2½
Davis Daly	1⅜	1½	Sup. Cop.	25	25½
E. Butte	12	12½	S. P. Co.	104¼	104⅜
First Nat.	.2 15-16	3¼	S. Lake	3¼	3½
Corida	.80	95	Tamarack	27	28
Franklin	3	3¼	Trinity	4¼	4⅜
Granby	72	72½	Tuolumne	80	90
Greene Can.	28¾	30	Utah Cop.	52⅜	52⅝
Gifd. Cons.	1¾	1⅞	Utah Cons.	8⅞	9
Hancock	15	16	U. S. M. & S. com.	37	38
Helvetia	25	—	Do. pfd.	46⅛	46⅜
Houghton	3½	4	Un. Fruit	162	163
Is. Creek	46¾	47	Shoe Mach.	49⅛	50
Do. pfd.	83	85	Do. pfd.	27	27¼
Indiana	3½	4	Victoria	1½	1⅞
Inspiration	15½	[illegible]	Winona	1	1½
Isle Royale	18	18½	Wolverine	50	60
Kerr Lake	.2 15-16	3	Yukon	2	2¼
Keweenah	1⅛	2	Ojibway	90	100
Lake Cop.	5	5½	Pond Creek	19	19¼
La Salle	3¼	3½			
Mason Val.	3⅝	3¾			

New York Curb Stocks.

[Furnished by E. F. Hutton & Co., Members New York Stock Exchange, 118 West Fourth street, Los Angeles.]

NEW YORK, Oct. 22.—There was very little interest in today's curb market. Tonopahs were unchanged. There was slight demand for Sandstorm. McKinley Darrah lost fractionally on Toronto selling. Boston coppers opened nominally at yesterday's closing prices, with slight shading here and there. Trading was slow, uninteresting and limited. Small declines were recorded during the first hour throughout the list, with North Butte off a point. Butte and Superior was the next best seller early in the day and recovered its half point loss by noon, when the market turned dull. Large sales of metal were made yesterday at 16⅛ cents, by a large American agency.

Following are closing quotations:

	Bid.	Ask.		Bid.	Ask.
Anglo	21⅛	22	Mines of A.	2	2¼
Belmont	.7 3-16	7 5-16	Mont. Ton.	.1 1-16	1 3-16
Braden Cop.	7	7¼	Mtz. Ex.	50	55
Braden 6s.	145	150	Mont. Shos.	1	1½
British Col.	2⅝	3	Nev. Hills	72	75
B. & N. Y.	1	1⅛	Nipissing	8⅛	8¼
Chi. Sub.	2	4	Ohio Cop.	2	2 9-16
Cinett P.	58	62	Pac. Gas & E. com.	36	36¼
Do. pfd.	99	102	Do. pfd.	83	85
Colorado	12	14	San Toy	18	22
Con. Ariz.	3-16	¼	Sioux Con.	1	5
Davis Daly	1⅛	1½	S. Utah	⅛	¼
Doble	⅛	½	Stand. Oil	376	377
Dolores	2	4	S. Oil Cal.	189	192
El Rayo	1	3	S. Oil Ind.	380	382
Ely Con.	1	2	S. Oil Kan.	380	410
El Paso	3	5	Stewart	.1 9-16	1⅝
Emerson	20	22	Tob. Prod.	100	120
Do. pfd.	80	87	Do. pfd.	87	90
First Nat.	3	3¼	Tonopah	[illegible]	[illegible]
Fraction	3	4	Tono. Ex.	1½	1⅝
Florence	20	25	Tono. Mer.	56	57
Giroux	1½	1¾	Tribullion	.1-16	3-16
Gifd. Daisy	2	4	Tuolumne	1	1⅛
Gifd. Bel.	2	4	Un. Cop.	¼	½
Greene Can.	28¾	30	Do. pfd.	3	6
Hollinger	16½	17⅛	U. & Light	3¼	6
Halifax	1	1½	W. Pac.	1	1½
Iron Blos.	100	120	W. Pac. 5s.	77	78
I. C. Rub.	6½	8	W. Power	15	21
J. Butler	58	60	Do. pfd.	55	58
Jumbo Ex.	8	9	Yukon	2	2½
Kerr Lake	3⅝	4	W. End	.1 5-16	1⅜
Keystone	1	1½	Wettlaufer	⅛	⅜
La Rose	1	1⅜	Willys O.	63	65
L. V. Coal	205	215	Do. pfd.	85	92
Man. Shirt.	40	55	Yukon	2	2½
Do. pfd.	98	100	Cop. Mines	⅛	2⅜
Man. Tran.	1⅛	1¼	N. Star	25	30
Marconi	3	4½	S. O. N. Y.	145	147
Mason Val.	3⅝	3¾	Gifd. Cons.	1¾	1⅞
Mays Oil	2	1¼	G. C. new	27	30
McK. Dar.	1⅜	1½			
U. C. Stores	92⅛	92⅝			

Chicago Live Stock Market.

CHICAGO, Oct. 23.—[By A. P. Night Wire.] Hogs, receipts, 19,000; strong, five to ten cents above yesterday's average. Bulk, 7.65@8.10; lights, 7.35@8.10; mixed, 7.50@8.50; heavy, 71.35@8.20; rough, 7.35@7.55; pigs, 4.50@7.35. Cattle, receipts, 4500; steady to 10 cents higher; beeves, 6.90@9.70; Texas steers, 6.85@8.00; western steers, 6.10@8.30; stockers and feeders, 5.10@7.65; cows and heifers, 3.50@8.40; calves, 7.00@10.50. Sheep, receipts, 38,000; steady to 10 cents higher; native, 4.00@5.10; western, 4.15@5.10; yearlings, 5.10@6.00; lambs, native, 5.90@7.35; western, 6.00@7.40.

Chicago Closing Figures.

CHICAGO, Oct. 23.—[By A. P. Night Wire.] Close: Wheat, December, 84 3-8; May, 89@89 1-8. Corn, December, 68⅝; May, 70⅛. Oats, December, 39 5-8; May, 43¼. Pork, January, 19.65@19.67½; May, 19.90. Lard, January, 10.50@10.52½; May, 10.67½. Ribs, January, 10.42½; May, 10.57½. Cash corn, No. 2, 69¼@70; No. 2 white, 69¼@70; No. 2 yellow, 69¼@70; No. 3, 68¼@69¼; No. 3 white, 69¼@69¾; No. 3 yellow, 69¼@69¾. Rye, No. 2, 65½. Barley, 58@62. Timothy, 3.75@5.25. Clover, 9.00@12.50.

Chicago Dairy Market.

CHICAGO, Oct. 23.—[By A. P. Night Wire.] Butter—Unchanged. Eggs—Receipts, 2866 cases; unchanged.

New York General Market.

NEW YORK, Oct. 23.—[By A. P. Night Wire.] Wheat, spot, firm. Hops, quiet. Hides, steady. Petroleum, firm; refined New York bulk, 5.25; barrels, 8.75; cases, 11.25. Wool, steady.

California Dried Fruits.

NEW YORK, Oct. 23.—[By A. P. Night Wire.] Evaporated apples, quiet. Prunes, steady. Apricots and peaches quiet and steady. Raisins, unsettled.

New York Coffee Market.

[Furnished by Logan & Bryan, Members New York and Boston Stock Exchanges, Bradbury Bldg., Los Angeles.]

NEW YORK, Oct. 23. — Following is range of prices:

Option—	Bid.	Asked.
January	10.43	10.44
February	10.54	10.56
March	10.67	10.68
April	10.78	10.79
May	10.89	10.90
June	10.99	11.00
July	11.09	11.10
August	11.13	11.15
September	11.19	11.20
October	10.12	10.17
November	10.18	10.20
December	10.30	10.32

Market steady.

Salt Lake Stock Exchange.

[Furnished by E. F. Hutton & Co., Members New York Stock Exchange, 118 West Fourth street, Los Angeles.]

SALT LAKE, Oct. 23.—Closing bid and asked quotations:

	Bid.	Ask.		Bid.	Ask.
Beck Tun.	4½	6	Prince Con.	20	30
Black Jack.	9½	10½	S. K. Coal	267½	280
Colorado	11	12	Sioux Con.	1	5
Columbus	—	10	Tint. Cent.	1	[illegible]
Daly Judge	—	650	Uncle Sam	2	5
Grand Cent.	52	58	Utah Con.	¾	1⅛
Iron Blos.	110	112½	Vic. Con.	20	25
Little Bell.	—	25	Yankee Con.	—	12
Lower M.	1⅛	1⅜	G. Chain	24	—
Nev. Hills	50	80	S. K. Con.	147½	157½
Ohio Cop.	45	55			

OIL STOCK QUOTATIONS. SAN FRANCISCO CLOSING PRICE.

[Furnished by Logan & Bryan, Members New York and Boston Stock Exchanges, Bradbury building, Los Angeles.]

SAN FRANCISCO, Oct. 23.—[Exclusive to the Times.] Closing bid and asked prices:

	Bid.	Ask.		Bid.	Ask.
Ass'd Oil	.38⅞	—	Sauer D.	—	1.15
Caribou	.1.40	1.50	S. W. & B.	.10	.12
Claremont	.50	—	Turner	.2.10	—
Monte C.	—	.80			

SALES—400 Caribou at 140; 1000 S. W. & B. at 10.

Deluge for Dr. Lyman.

(Continued from First Page.)

at the Alexandria Hotel, where the defendant gave him a book on Panama. Two days later, Lyman sent word he wanted to see him and he engaged with the company. He said that Lyman at that time and during Redpath's connection with the company had an office in the Consolidated Realty building, but the office of the company was in Mercantile place. He began work in May, 1911, at a salary of $50 a week. Soon afterward he saw on some of the literature his name as vice-president, and he asked Lyman about it. "Oh, we have taken the liberty to use your name," he said. "I don't care to use mine on account of pending divorce proceedings in New York."

"GOVERNMENT AGENT."

The witness said Lyman told him he was the agent of the Panamanian government and close to all of the big men in the republic; that the land could be bought for 50 cents an acre and sold for $5. Lyman had full charge of the business, the witness said, and visited the office every day, and secured a statement of the account of the company in the banks. In June, according to the witness, Lyman showed the colored map to him, and said he owned 10,000 acres of land near the city of David, in the province of Chiriqui.

Redpath said he had charge of the bank account of the company, and that in the beginning of its operations the corporation had funds in the Security Savings and the California National Banks. In a short time, however, the account was taken out of the Security Bank at the latter's request, he said, and that money transferred to the Park Bank. Lyman, said the witness, about that time told him of his connection with young De la Guardia, who, he said, was one of the agricultural experts of Panama. The witness said that it was the custom for Lyman to prepare all letters in his office in the Consolidated Realty building and that he (the witness,) signed the most of them. Lyman told him that when land was sold that payments should be made direct to the Panamanian government, but when he (the witness) reminded him of the necessity of doing that, the defendant told him that he would attend to it. So far as he knew there never had been a dollar sent to the city of Panama.

"Letters were written by Miss Hibb, Mrs. I. N. McDonald (who was also a director,) E. A. Lynn and L. R. Smith, the secretary, but all dictated by Lyman. It was the universal custom to refer all prospective purchasers to Lyman in his office in the Consolidated Realty building. It was on one of these occasions that Lyman declared he did not care to be known in connection with the Panama Development Company."

In May, 1911, Redpath said Lyman told him that an American colony had purchased 10,000 acres of land belonging to the company, but that as vice-president he had never seen the land or the contract for its sale. There might have been meetings of the board of directors, but he had never attended them and he had never heard of one.

At the request of the Security Savings Bank Lyman had prepared a statement of the assets and liabilities of the company. The former were given at $54,473, but the witness knew nothing about the authenticity of the figures except as Lyman told him. The same figures were given the representatives of the Dun and Bradstreet agencies. These statements were all signed by the witness as vice-president.

The stock book of the company was shown the witness and he identified eight certificates issued but never delivered, as follows: Hernan de la Guardia, ten shares; L. R. Smith, ten shares; I. N. McDonald, ten shares; E. A. Lynn, ten shares; Ferdinand Pottinger, 3000 shares; John Redpath, 1000 shares; L. R. Smith, 1000 shares. The mortgages and loans of the company given by Dr. Lyman in his financial statement, the witness said, were on property in Basin, Wyo., but all he knew about that was what Lyman had told him. The same condition prevailed as to the $30,000 investment claimed on the same sheet.

Redpath stated that, when he pressed Lyman for his right to sell Panama government land, he had told him that he was acting in behalf of the government as agent, and was in a position to get a bargain. Redpath insisted that money ought to be sent to Panama under the alleged contract to sell, but says Lyman put him off and so far as he knew there was never a cent sent down there.

In the statement made for the Dun and Bradstreet agencies, an item of $15,000 "advanced to the Panama Sugar Estates, Limited," appeared. Redpath said he had never heard of any such advance to that company or any other. The Panama Sugar Estates, Limited, was one of the subsidiary companies organized by Lyman, with a cpitl stock of $2,500,000, and the following officers: Hernan de la Guardia, president; C. Quelquejue, vice-president; John Redpath, second vice-president; L. R. Smith, treasurer; Victor Maura, general manager; C. J. Wood, assistant manager, and I. N. McDonald, secretary. Another corporation, the Tropical Products Company, Limited, with a similar amount of capital stock, and the same officers, was also a subsidiary company organized by Lyman, which the witness declared he knew nothing about except as his name appeared in the list of officers.

Thomas P. Smith, salesman of a local printing house, testified that Lyman furnished all of the copy for the literature, read the proofs, corrected them and told Smith to call on the Panama Development Company for his pay, which he did. The printing of the literature began April 20, 1911, and ran up to the time that the office of the company in Mercantile place was closed by the Federal officers. Checks placed in evidence showed that $1608.90 had been paid on the account and that $1743 was still due and unpaid. The checks were on the National Bank of California, signed by John Redpath, vice-president, and L. R. Smith, secretary.

A long wrangle ensued as to whether Lyman was responsible for changes made in the copy furnished, although the witness testified that Lyman either made them himself or dictated them to him, the point being that the corrections of Lyman only had to do with typographical errors.

Usefulness of the Pulpit.

[Harper's Monthly:] Not long ago a country parson went to preach in an old remote parish in the southern part of Maine. The aged sexton, in taking him to the place, insinuatingly said:

"I jest do hope you won't mind preachin' from the chancel. Ye see, this is a quiet place, no children about an' I've got a duck a-settin' on fourteen eggs in the pulpit."

Combine Brings Millions

(Continued from First Page.)

facilities in all sections of the State.

The General Pipe Line Company, a subsidiary of the General Petroleum Company, operates a pipe line from Midway to Los Angeles Harbor and a branch from Lebec to Mojave. The company has, however, been hampered in its operations by lack of water transportation facilities, and has only lately been able to relieve itself of this difficulty by disposing of its crude to other California concerns, as well as to the Royal Dutch-Shell combine, under a contract effected lately in London by Capt. Barneson.

The Union Oil Company owns a magnificent fleet of oil-carrying ships, to which it is adding continually under the pressure of a steadily increasing volume of sales. Let alone the acquisition of the oil properties and production of the two companies, it can easily be seen what tremendous assets in transportation the Royal Dutch-Shell combine would secure in taking over the two companies. It is certain that the Europeans are to become one of the principal marketers as soon as the Panama Canal is opened, by virtue of the large trade in fuel oil with Great Britain and other foreign countries, which will then be opened up.

According to well-informed parties the Rothschild combine contemplates the expenditure of about $100,000,000 in the developments of its oil business in this country. This would leave an immense surplus for future operations after the absorption of the Union and General Petroleum is effected. It is probable that that deal would not represent an investment of more than $60,000,000 when carried out, and probably less than half this amount would be paid in securities.

In the deals so far effected stocks and bonds in the European companies have played the most important part, but in view of the large dividends paid, stockholders probably find such consideration very acceptable. The dividend on Shell Transport and Trading stock last year was 30 per cent.

A recent significant development in relation to the deal has been the raising of the capital of the Shell Transport and Trading Company, which will place $8,000,000 available for immediate use. A portion of this will probably be used to purchase the option on the control of the Union Oil Company.

The most recent purchase of the combine in this State, is its smallest thus far—the Mays Consolidated Oil Company, which operates several hundred acres in Midway field. The consideration in this deal, which was lately ratified in the East, was some $1,000,000. The total investments of the combine in oil properties here now approximate $17,500,000, others, beside those mentioned, for which deals are practically closed being the W. K. and Turner oil companies. California people are largely interested in the last two, and they have been listed on the San Francisco Stock Exchange for a number of years. The properties are located in the Coalinga field. The Mays Consolidated is the first purchase in Midway.

The Rothschild combine, through its many subsidiaries has been as aggressive and vigorous a developer of the oil business in the old world as the Standard Oil Company has been in the new. It is the leading operator in the Oriental oil fields, including India, Sumatra, Java and other sections.

The combine has built up expensive markets for kerosene in China and Japan, but is short on this product, and has been securing some here for return cargoes on the ships which bring over gasoline.

Beside these oriental interests the combine has led in the development of Russian fields, through its subsidiaries and allied companies. In every section of the world, in fact, except America, it has in the past been a leader in activity.

During the past year or so its entrance into the Western Hemisphere was effected through purchase of properties in Mexico, Oklahoma and other eastern sections and finally in California, where its operations promise to be most important. The increasing use of fuel oil in navigation in all European countries and especially in Great Britain, is a leading factor in this desire to be near the western seaboard in time for the completion of the Panama Canal, and to have all facilities ready for carrying on an extensive business in oil.

First Visit.

(Continued from Seventh Page)

lyric opera dealing with the life and music of the gypsies with whom he lived for two years.

Both in music and poetry Lapara represents that advanced, modern school of musical composition possessed of intense power, brilliant coloring and faithful realism which is the latest evolution of the musical art. His work has created much attention in England and Germany, as well as in France, for it is a new and vigorous production of a young and talented genius.

Wallenstein Concert.

That three well-known artists and a large audience should welcome a young violin 'cellist of 14 upon his first appearance in recital indicates well that Alfred Wallenstein is possessed of more than ordinary talent. Miss Mildred Langworthy, soprano; Miss Grace Adele Freeby, pianiste, and Theodor Gordohn had generously consented to assist the young artist last evening at the Gamut Club auditorium.

Alfred Wallenstein played in a very acceptable manner Goltermann's third concerts, but showed in Bach's "Gavotte," in Popper's "Mazurka," and especially in Saint-Saens "The Swan," a talent remarkable in one so young. In two movements from trio op. 40, by Mendelssohn, he exhibited a sureness of bowing, a healthy work of a boy, deeply in love with his intrument, which augurs well for his future.

Miss Langworthy sang the cavatina from "La Sonnanbula," Beach's "Ah, Love but a Day" and Miss Freebey's "May Day." Miss Freebey accompanied at the piano, played in the trio and Theodor Gordohn appeared as first violin in the same number.

Riverside.

JUDGE LOVETT NON-COMMITTAL.

SOUTHERN PACIFIC HEAD EVINCES QUIET DISPOSITION.

Traffic Manager of the Salt Lake Only Member of Party Visiting Riverside Who Shows Disposition to Utilize the English Language. Three-Cornered Mayoralty Fight.

RIVERSIDE, Oct. 23.—Declaring that their visit had no significance further than to get a line on the orange crop, prominent railroad officials here today did not altogether convince the local observers that they confined their attention to this more or less important feature of their business.

In this party were Judge R. S. Lovett of the Southern Pacific, W. S. Bancroft, vice-president of the Salt Lake, and H. C. Nutt, general manager of the same line; B. F. Henchell, director of traffic of the Union Pacific, and other officials.

General Traffic Manager Wann of the Salt Lake was the only one of the party who had anything to say to the newspapermen. Referring to the visit of the officials to the Los Angeles harbor yesterday, Wann said: "If the city of Los Angeles decides to widen the channel of the harbor of San Pedro, it will be necessary for it to purchase some of our Terminal Island property. This was the object of the visit. Judge Lovett desiring to see what our needs are in the way of terminal improvements and what we have there."

It is conjectured that the visit here has something to do with the proposition of abandoning to the Salt Lake the Southern Pacific line between this city and Colton or at least the portion at present used by the Salt Lake. The officials left for Redlands this afternoon and it is believed that the talked-of line from Riverside to Daggett by way of Redlands will have consideration.

SHOOTING IN MELON PATCH.

W. H. Gray, a rancher, who is well along in years, is being tried before a jury in the Superior Court on the charge of assault with a deadly weapon, the result of trespass on Gray's watermelon patch. The complaining witness is Lee Weed, aged 17, who testified that he was under the influence of liquor the night he entered the melon patch. According to Gray's testimony he fired at Weed only after the youth had felled him with a hoe handle. The bullet took effect in Weed's hip, and the rancher's arrest followed within a day or two.

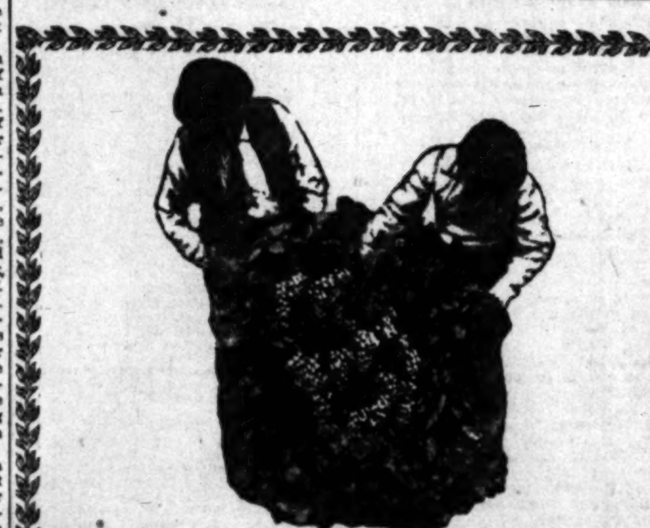

—table grapes bring $50 per ton in the great James Ranch district. —Raisins, peaches, olives, figs and small fruits pay the biggest profits on this land, which is the cream of Fresno County and the San Joaquin Valley.

JAMES RANCH

—consists of 72,000 acres of rich, level land. It is all ready for the settler in 10, 20 or 40-acre tracts. It will raise the heaviest yields of fruit or alfalfa and produce ANYTHING that the CLIMATE of this favored county will permit!

NO PAYMENTS FOR 2 YEARS

—you can get a tract of rich James Ranch land for a small payment down and, if you will develop and live on your land, you need pay nothing for two full years. In this way your ranch will pay for itself. Call, phone or write for free book.

Many Wells — Two Rivers — Cheap Water
Big Yields — Big Profits — Independence

SAN JOAQUIN VALLEY FARM LANDS COMPANY

Victor G. Kleinberger—F. H. Edwards Selling Agents.
10521. 200 H. W. Hellman Bldg., 4th and Spring. Main 9122.

Real Estate Directory.

SEE HERMOSA "THE BEAUTIFUL" BEACH FIRST

The finest, cleanest, safest, best improved, closest beach to Los Angeles on the market. Why go farther, pay more, and get less? Lots $400 to $1500. Easy terms. HERMOSA BEACH COMPANY, owners and agents, 704-5 Hollingsworth Bldg. Phones Home A4345; Main 574.

8 Per Cent. Preferred Stock
Shares in All Profits.
Call at our office on the ground floor of the American Bank Building and let us explain to you our co-operative investment and profit-sharing plan.
Preferred stock now 22 cents per share.
GIBRALTAR INVESTMENT AND HOME BUILDING COMPANY.
142 S. Spring St.
Phones: Sunset, Main 3152; Home, 10217.

Yucaipa Valley "Red Apple" Land
Investigate Today. Office Open to 9 p.m.
Redlands and Yucaipa Land Co.
209 Orange St. Redlands, Cal. | 623 So. Spring St. Los Angeles, Cal.

For industrial sites with trackage, for buildings erected to suit tenants, for lease,
Call on
SHARER INVESTMENT COMPANY
229 West Seventh Street

$20 MONTHLY
Buys a modern, new, 5-room Bungalow. Specially priced at $2250. Location south. Five-cent car line.
AMERICAN HOME BUILDERS,
609-14 Van Nuys Bldg.,
Seventh and Spring Sts.
Phone Main 1400; Home 60544.

Montrose
"The Suburb Beautiful"
Owners and Agents.
THE HOLMES-WALTON CO.,
507-8-9 Grant Bldg.

FAIRVIEW FARMS.
Near Newport Harbor.
For Sale in Five and Ten-Acre Parcels.
MODERATE PRICES—EASY TERMS.
Abundance of Cheap Water Delivered to Each Parcel.
BRYAN & BRADFORD
OWNERS,
201 Trust and Savings Bldg.
City of Los Angeles that the sewage Board of Health had notified the

VAN NUYS POULTRY RANCHES
FOLLOW PETALUMA EXPERTS
SEE
W. P. WHITSETT,
WHOLESALE SALES MANAGER.
319 South Hill St.

The activity of business in our Industrial Property Department only bespeaks the sentiment of wise investors, as to just values. For big profit and low priced factory sites, buy East Side—But buy now. See us for industrial leases, owner to build.
ROBERT MARSH & CO.,
215-224 Trust & Savings Bldg.
Sixth and Spring Sts.
10175 Main 5045

Security Home Builders
606-7-8-9 Union Oil Bldg.
TODAY'S GREATEST INVESTMENT OPPORTUNITY. F5535. Bdwy. 2575.

Glendale Heights
Large lots among beautiful trees and brooks. Easy terms. Office 828 Van Nuys Bldg.
Main 380; F6643.

ZELZAH ACRES
Cream of the San Fernando Valley
Auto Excursions Daily
E. O. HANSON & SONS
341 So. Hill St.
F3004 Main 1479

RICHLAND FARMS
Westview Heights
Domingues Harbor Property.
CHARLES O. MIDDLETON,
203-204 Story Bldg.
Home 60491. Main 2724.

FREE TRIP
To Panama Exposition.
Full Particulars at
CALIFORNIA CHIC HOME INVESTMENT CO.

7 PER CENT
FIRST MORTGAGE
GOLD NOTES
The Highest Class Security.
PACIFIC HOME BUILDERS
333-35-37 South Hill Street

SAN FERNANDO MISSION LANDS.
ANGELUS MESA LAND CO.
Owners and Selling Agents.

Western Improvement Co.,
510 Van Nuys Bldg.
Harbor Property
Main 1828. Home F4376.

A STRONG DIVIDEND PAYING COMPANY
Stock selling for Cash or Payments 14c
Merchants Realty & Inv. Co.
Main 1733. 806 Van Nuys Bldg. F1788.

Los Angeles Harbor Property.
Business, residence, industrial lots, near deep water; easy terms; splendid investments; special car and boat excursions 50c.
Secure Tickets
F. P. NEWPORT CO., 206 Central Bldg

SANTA MONICA HIGHLANDS
The finest piece of property on San Vicente Boulevard.
LAWRENCE B. BURCK CO.
631 South Spring Street
Main 6661 10685

Build your Summer Bungalow among the "Big Pines," within sight of the Office Buildings of Los Angeles. One-half acre lots, $300 and up, at "Big Pines." 600 acres. Highest and coolest mountain home sites in Southern California.
CALIF. PAC. INVEST. CO.
Suite 807 Van Nuys Bldg. Both Phones.

ROOFING
Call Contract Dept.,
PIONEER PAPER CO.,
for an estimate on your work.
247-49 S. Los Angeles St.
Main 5080. Home 10323

365 Ft. Above the Santa Monica Palisades.
Brentwood Place
Where the Mountains Meet the Sea.
Restricted Residence Lots. Easy Terms.
The JAMES R. H. WAGNER CO.,
621 South Spring Street.

1914 Bungalows
They are here now. Ready for immediate delivery. Southwest where values increase. Five rooms or more. Every convenience. Prices $2100 to $3300. Easy payments. Monarch Inv. Co., 226-229 Security Bldg., Fifth and Spring. F4744—Main 3638.

San Luis, Obispo County LAND
High Class at Very Low Price.
JOHN F. SULLIVAN,
618 Van Nuys Bldg.
Main 687.

For Well-Located HARBOR PROPERTIES
For Manufacturing or Investment
See CAMPBELL & BENTLEY
Selling Agts. C. F. W. Palmer Syndicate.
820 Story Bldg., Cor. 6th & Broadway

DUFFIELD PARK
The only townsite between Glendale and Burbank.
Quarter Acre Business and Residence Lots as low as $600.
Free auto trips.
GREATER LOS ANGELES REALTY CO.,
203-4 Union Oil Building.
Home F3225. Sunset Main 1287.

West Ninth St. Heights Lots, Right Close In,
McCARTHY CO.
$2950 to $4500
Grading contract completed. Call or Phone The McCarthy Company, 201 N. Broadway. 60555. Main 1301.

WINDSOR SQUARE
"The Residential Masterpiece"
R. A. ROWAN & CO.,
300 Title Insurance Bldg.

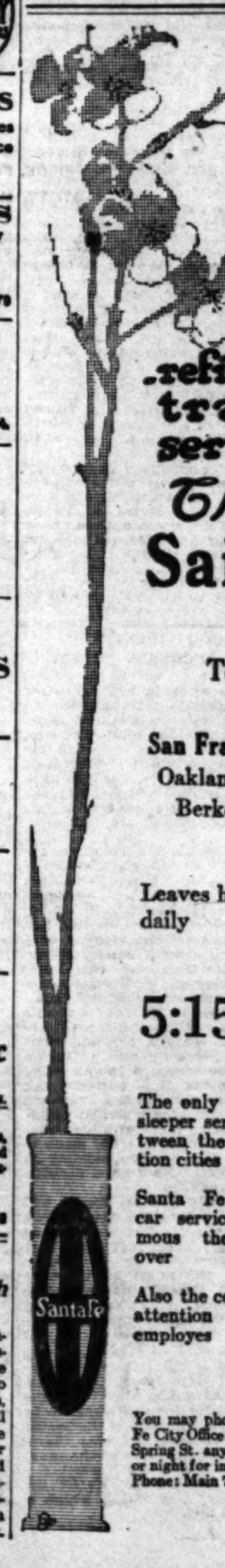

.refined train service
The Saint
To
San Francisco
Oakland and Berkeley
Leaves here daily
5:15 p.m.
The only through sleeper service between the Exposition cities
Santa Fe dining car service is famous the world over
Also the courteous attention of our employes
You may phone Santa Fe City Office at 334 So. Spring St. any time day or night for information
Phone: Main 738, 60517

Just Apply This Paste and the Hairs Vanish

(Beauty Notes.)

It is not longer necessary for a woman to go through life with a face disfigured by a fuzzy growth, for if she will apply a plain delatone paste to the objectionable hairs for 2 minutes, then rub it off, every trace of hair will vanish. To make the paste, mix some water with powdered delatone. After the paste is removed, the skin should be washed to free it from the remaining delatone. Better results are obtained if the delatone is purchased in an original package.—[Advertisement.

Public Service: City Hall, Courts.

SUMMARY OF THE DAY.

Members of the City Council yesterday inspected streets where an exemption for the present from the terms of the girder-rail ordinance is asked. It is probable that exemption will be given in a portion of these streets, in conformity with the recommendation of the Municipal League.

The City Council has set this forenoon as the time for considering, as a committee of the whole, the subject of increasing the fees for liquor permits. The extension of the liquor zone is also likely to come up for consideration today.

The Board of Public Works yesterday set the date for receiving bids for the construction of a fish wharf at the inner harbor.

The Annexation Commission yesterday adopted by unanimous vote the first plank of its tentative platform, declaring that territory must become a part of the city before it receives aqueduct water service.

At the City Hall.

MAY RECOMMEND T-RAILS STAY.

COUNCILMEN INSPECT STREETS UNDER CONSIDERATION.

Believe Economic Waste Not Justified by Advantages Gained Would Result Were Corporation Compelled to Tear Out Tracks Now in Good Condition.

The question of adopting the revised ordinance designating the sort of construction to be used in bed for railways in streets and the use of the girder rail, and also that of exempting the Los Angeles Railway Corporation from laying the girder rail in certain streets where the T-rails are in good condition and usable for several more years, will go before the City Council today.

The subject has been in the hands of the Public Works Committee for some time, and a few days ago the Board of Public Works adopted a resolution urging the Council to adopt the ordinance, or the board would have to proceed with prosecutions of the railway corporation for violations of the existing ordinance in neglecting to lay the girder rail where T-rails exist in paved streets.

Councilmen Bryant, Betkouski, Langdon and Snowden made a tour of inspection yesterday to the streets in question. Upon their return Councilman Betkouski stated that it was very probable the committee would report that the corporation be exempted from laying the girder rail at present in all streets recommended by the Municipal League, with the exception of Boyle avenue and possibly Washington street. At least in Boyle avenue the Council will insist that the girder rail be placed at once.

The Board of Public Works makes no recommendation for an exception on any streets, but its members insist that if such exemption is made, this must be included in the ordinance itself, so that there may be no future question arise as to the responsibility.

The recommendation of the Committee on Streets of the Municipal League, approved by the Executive Committee of the league on September 24, is to the effect that the rails in the following streets be exempted at this time:

Washington street, from Western avenue to the westerly city limits, 6700 feet; Boyle avenue, from Sixth to Seventh streets, 2500 feet; Vernon avenue, from Vermont avenue to the easterly city limits, 15,400 feet; Adams street, from Fifth avenue to the westerly city limits, 32,000 feet; Hoover street, from Seventh street to Wilshire boulevard, 7500 feet; Eighth street, from Vermont avenue to Catalina street, 1100 feet; Estrella avenue, from Washington to Twenty-third streets, 1450 feet; Beaudry avenue, from Alpine street to Sunset boulevard, 600 feet; Commonwealth avenue, from Wilshire to Fifth street, 1200 feet.

Because of ambiguous phraseology in the original girder rail ordinance in regard to "construction" and "reconstruction," the Board of Public Works and Council committees have deemed it a proper safeguard to adopt a new ordinance that will be thoroughly explicit on these lines, but retaining the full intent of the girder rail ordinance which was approved by a vote of the people in 1911.

LIQUOR LICENSES.
DISCUSS INCREASE TODAY.

The City Council will sit as a committee of the whole immediately after its regular session this forenoon, to consider the recommendations made by President Whiffen some time ago, that the liquor license rates be increased in proportion to the worth of this special privilege. It is also likely that the subject of extending the liquor zone will be considered at this time, as the subjects are intimately connected.

Besides the Whiffen recommendation, the Council will have before it the protest of the Church Federation against any extension of the liquor zone, and a statement from F. C. Finkle to the effect that he had had plans prepared for the erection of a fourteen-story class A hotel building, to completely surround the Hotel Snow, at Flower and Sixth streets, and to contain approximately 320 guest rooms; but that he finds he is unable to lease such a building without it being able to secure a bar and first-class cafe liquor permit. Finkle states that he wants to complete the building for the 1915 business, but that he has property in San Francisco that can be used for a similar building, and must go there with his structure if arrangements are not made to include the Los Angeles building in the liquor zone. He urges a decision as soon as possible.

It is probable that an appeal will be made to extend the liquor zone southward as far as Pico street, so as to include the business district that has developed within the past two or three years, and to curtail the zone on the north, thus shutting out some of the saloons that make the most trouble for the police department.

Bids on Fish Wharf.

The Board of Public Works yesterday received from the Harbor Commission its official approval of the specifications for the fish wharf to be erected by the city south of the Southern Pacific wharves, and near the S. P. Slip, on the west side of the inner harbor. The board set November 3 as the date for opening bids for the construction of this wharf, which is to be 200x10 feet.

ANNEXATION FIRST.
THEN AQUEDUCT WATER.

Plank No. 1 of the Annexation Commission's tentative programme was formally adopted by a unanimous vote of the commission yesterday.

This plan reads: "Annexation or consolidation should be a condition precedent to the furnishing of water to any territory."

The remainder of the session was given over to a discussion of the plank on sewers, but no definite decision was reached. It was reported that the present outfall sewer is in use to a little more than one-half its full capacity, but that in winter rainy seasons there are times when it is taxed to its full capacity. South Pasadena is about the only outside territory that could make use of the present outfall sewer. The City Engineer has now in hand the preparation of plans for a new outfall sewer, and it was conceded that the territory coming into the city should have to pay its just proportion to this improvement.

The board decided to request all outside territories that are under discussion to send delegations to its meetings, so that they may thoroughly understand the general situation and the means that are being taken to secure a platform that will be fair to both city and outside districts.

Today the commission will have a further conference with delegations from the San Fernando Valley. It is expected that a plan will be presented by the valley people, indicating what they would consider a fair basis for annexation.

UNANIMOUSLY ADOPTED.
REPORT ON SURGEON ZERFING.

The report of the Public Safety Committee on the hearing of charges preferred against Police Surgeon Zerfing, and the committee's recommendations that Zerfing discontinue his connection with the hospital "for the best interests of all concerned," was unanimously adopted by the City Council yesterday.

Zerfing is to tender his resignation at least two weeks before December 31, on which date his second term would expire. This throws the field open for candidates, and much activity may be expected within the ensuing few weeks.

Owl Service Wanted.

The Euclid Heights Improvement Association wants an owl car service on the Euclid and Stephenson avenue line of the Los Angeles Railway. The desires of the Euclid Heights people were presented to the City Council yesterday by Councilman Bryant. The subject was referred to the Public Utilities Committee of the Council.

City Tax Collections.

The City Tax and License Collector reports that the largest collection of taxes for any day this year was the 21st inst., the collections on that date amounting to $32,672.68. The total collections for the first fourteen days of the 1913 tax-paying period have amounted to $274,035.08, as against $187,751.42 for the same period last year, or an increase of $86,283.66. Taxpayers who desire bills mailed to them are requested to give a statement of just what bills are wanted, and legal descriptions of the property.

As Mayor He Cannot Vote.

Lacking one vote of the necessary six to adopt the resolution of necessity for the issuance of power bonds, which carries with it the plan to combine as one proposition the two items of bonds for completion of the power plant and for the acquirement of a distributing system, the proponents of this measure sent to Coachella Valley to secure the presence of Councilman Reed, who is absent on sick leave.

Reed telephoned yesterday that he will be back and in the Council chamber tomorrow morning. The plan was to shove the combined proposition through regardless of the strong protests being raised in all directions.

But the Mayor has accepted an invitation to go quail-shooting at Middle ranch, on Catalina Island, Saturday, and yesterday he so notified President Whiffen of the Council, and requested him to serve as acting Mayor until Rose returns to the city. This means that, notwithstanding the return of Reed, the Council will be in exactly the same voting position as heretofore, on the bond resolution, as Whiffen, serving as acting Mayor, cannot vote in the Council.

At the Courthouse.

DEMANDS GOLD ONCE HIS GIFT.

PRESENT GIVEN WIFE POSSESSED BY STEPDAUGHTER.

Now He Demands Money Be Returned Since His Spouse Is Dead. Court Requires Alaskan Miner to Come Out of the Wilds Before February Thirteenth.

The quest of gold lured D. Moriarity to Alaska, and the longing to see his wife drew him back to civilization only to learn that she had died. Now the gold hunter is again in Alaska, and because of this a court battle for the recovery of gold turned over to his wife and alleged to be retained by his stepdaughter, Mrs. Martha A. Reed, was continued by Judge Wellborn yesterday until Friday, February 13, 1914, by which time it is expected Moriarity will be located in the far Alaskan interior and his deposition taken.

There are many fine legal points in the suit and a story full of human interest. Although Moriarity is said to have amassed considerable wealth in Alaska, he seems determined to obtain from his stepdaughter the original $1200, at first represented in gold dust and exchanged at the mint for gold coin, and accrued interest, a total of $3295. He has retained Stutsman & Stutsman and Caspar A. Ornbaun of San Francisco. Contesting the claim for Mrs. Reed is former Judge David B. Roy, at one time Attorney-General for Alaska. The legal question involved is whether the $1200 turned over to the wife was a gift or a trust.

Before 1898 Moriarity lived with his wife at Ft. Bragg, this State. They moved to Oakland and later the gold fields of Alaska drew Moriarity into the frozen North. In 1901 he returned with a bag of gold dust which he proudly gave to his wife. Previous to that he had deeded his property to his wife.

Moriarity returned to Alaska for a clean-up. Although of an affectionate disposition, he was not demonstrative and seldom wrote, being but a poor hand at writing. He sent two letters, one in 1905 and one in 1907, and both letters were returned to him. In 1912 he came home to find his wife. He inquired at the church they formerly attended and among friends they had made, only to learn she had died.

He inquired about the nest egg he had brought from Alaska, and found that it had been deposited in bank in the names of the mother and the stepdaughter. The latter had married Frank Reed. Then Moriarity retained lawyers, filed the suit against his stepdaughter, and once more turned his face to Alaska.

INDIANS ARE WHITE.
DEMAND CITIZENSHIP.

In a brief which practically covered the subject from the Garden of Eden down to the Judgment Day, Sakharam Ganesh Pandit, lecturer, bases his claim to become a citizen of the United States on the ground that the typical Brahman is perhaps the best representative of the Indo-Germanic stock. High-caste Hindus, he declared, always considered themselves to be members of the Aryan race, and their native term for Hindustan is Arya-Vartha, which means country or land of the Aryans.

The brief was filed in Judge Morrison's court and after examination by him yesterday he declared it was the most exhaustive and comprehensive treatment of the subject he had ever read. In this view he was concurred in by Naturalization Examiner Jones. Pandit argued that it would be as easy to rule out the Greek as the Hindu from the white race, and dipped deep in entomology to prove his point.

He cites the decision of Judge Rudkin, who admitted a high-caste Hindu, under section 2169, United States Statutes, which states that "The provisions of this title shall apply to aliens being free white persons, and to aliens of African nativity and to persons of African descent." Judge Morrison took the matter under submission.

COURT PROTECTS HER.
REFUSES TO GIVE DAMAGES.

A story with pathetic features was unscrolled in Judge Wellborn's court yesterday. It began when Mrs. Mary M. Husted, while deranged, shot and slightly wounded Bertha Becker at Long Beach. Out of her slender earnings as a washerwoman Mrs. Husted has paid for a home. Criminal prosecution for wounding Miss Becker was suspended, as it was found she was not responsible for shooting the girl. She was sent to Patton. Miss Becker and her brother, Andrew Becker, brought separate suits for damages against Mrs. Husted, and a Long Beach justice gave judgment against her. The property was levied on while she was a patient at Patton.

Mrs. Husted was released from Patton last year and sold her home to her brother, Charles M. Martin. He brought suit to quiet title and judgment was given for Martin, as the court decided the judgment in favor of Becker and his sister was given against an insane person, and furthermore that no guardian ad litem had been named in the suit.

OFFER NEW EVIDENCE.
HUSBAND WITNESSES KISSES.

The motion of Attys. Trippit and Laubersheimer for a non-suit in the sensational Caspar will contest was granted by Judge Houser yesterday, but the case was re-opened on the motion of Attys. Harris and Graves that they had new evidence they desired to offer. Mrs. Emily Ainley, the chief beneficiary under the will of Shoapin Caspar, late a bachelor art photographer, was called by the contestant, Sahman Babbik, a cousin of Caspar's, and although closely examined by Harris, failed to show in any manner that she had made love to Caspar for the purpose, as alleged, of inheriting his fortune.

Mrs. Ainley was cool and collected on the stand, giving clear answers to the searching questions. She admitted she regarded Caspar as a dear friend and did not hesitate to say that she had kissed him when he left the house and upon his return, but always in the presence of her husband. The case will probably be concluded today.

CLAIMS PARTNERSHIP.
YOUTH WOULD BE SERVED.

Interest in the mysterious disappearance of Francis Hoffman, a one-armed veteran of the Civil War, was revived yesterday when Edgar White, aged 18 years, through his mother, Sarah White, his guardian, brought suit against Joseph Hoffman, the missing man's brother, for claim and delivery, alleging he was a partner in the management of a 160-acre ranch near the Ventura county line.

It appears that Francis Hoffman left the ranch September 28, last, and some time later his horse returned without saddle or bridle. Since that time nothing has been heard of him. Joseph Hoffman, the brother, who owned the adjoining ranch, claimed the property of his brother as the nearest heir. The boy White claimed an interest in the ranch and the 100 head of cattle being fed for the market, on the ground of a partnership agreement. He is represented by Attorney Ackerman.

MUST PAY IT BACK.
HE SAVED HER BOY.

The suit of F. Q. Poetker against Rosa B. Lowry, heard by Judge Wilbur yesterday, developed the story of a boy, a bachelor's interest in him and money he advanced to save the lad from being turned over to other parties. In 1911 Mrs. Lowry appeared to be in financial straits. She considered giving the boy into the custody of John and Hattie Leggett. Poetker, then a bachelor, took a fancy to the lad, and advised her to keep him, agreeing to pay the expenses of maintenance.

He gave her $1250 and Mrs. Lowry signed a demand note. Later he filed suit for the money advanced. Mrs. Lowry filed a cross-complaint, alleging that $1800 was due her for the keep of the lad. The cross-complaint was nonsuited and judgment was given for Poetker.

WILL IS BRIEF.
WIDOW AND DAUGHTER.

The will of Milton A. Treat of Morris City, Minn., who died in Los Angeles on the 16th inst., bids fair to be the record for brevity. It was written by himself and states simply that he wants the property divided equally between his wife, Julia A. Treat, and his daughter, Cordelia S. T. Parker, "if both should be living after my death." It was executed February 16, 1907.

Treat owned property in this county and in Clay county, Iowa. The value of the California estate is $40,000. No executor was named by Treat. The petition for the probate of the will was filed by Mrs. Parker. W. Maxwell Burke filed a petition for letters of administration.

COURTHOUSE NOTES.
BREVITIES MISCELLANEOUS.

CONDEMNATION SUIT. Judge Works will decide this morning whether or not the East Hollywood main sewer proposed from Temple to Sixth street, through property owned by the Forest Park Company, and the Pacific Electric, and desired by the city for the Silver Lake Park improvement, is a public necessity. Argument in the condemnation suit of the city against Jessica S. Vance, was heard yesterday. The defendant held it is not necessary to condemn the land for a public sewer. The city, represented by Assistant City Attorney Burnell and Deputy Whitehead, argued that the ordinance is conclusive and that the sewer is a public necessity.

SMALLEST RAILROAD. A damage suit against the Angel's Flight, the shortest railroad in the world, was filed by Make Kane, a milliner, yesterday. She asks $15,150 for injuries received when one of the two cars running up the incline at South Olive street, dropped back, by reason, she alleges, of defective appliances. The defendant named is the Funding Company of California. The plaintiff alleges she earned before the accident $25 a week at her trade.

COURT'S ADVICE. In granting Fred C. Hawley, a decree of divorce on the ground of desertion, Judge Monroe yesterday gave him this advice. It appearing that Hawley had known his wife only two months before marrying her: "You only knew her two months and lived with her about two months," he said. "You had better be sure you know the next one, young man."

ONE-TENTH JUDGMENT. Clara H. Strobel asked $5000 damages for injuries received when she fell over a pipe lying near the Maier pier at Venice, alleging negligence on the part of A. Stutser and the Maier Pier Company. A jury in Judge Wood's court awarded her $500.

INSTRUCTED JUDGMENT. Judge Wilbur yesterday instructed a jury to find judgment for the Los Angeles Railway in the suit of Susan C. Howard, who alleged she was injured while alighting from a car at Fifteenth and Main streets, by the sudden starting of the car. She alleged the company was negligent.

INCORPORATIONS. Radiant Lubricant Company, incorporators Henry C. Post, L. A. Root, Virgil A. Martin, C. F. Wickland, Edwin B. Root, capital stock $250,000, subscribed $500; Longfellow Hiawatha Dramatic Company, incorporators E. B. Parker, Charles Singer, S. W. Kirvan, capital stock $200,000, subscribed $300; San Gabriel Valley Packing Company, incorporators Joseph H. Sanders, William B. Dennis, Blanche Stansbury, capital stock $20,000, subscribed $300; Pacific Farms Lands Company, incorporators Ernest H. Bresee, Elbert E. Peck, F. W. Bresee, capital stock $20,000, subscribed $18,200; The Mountain Club, incorporators A. Marengo, H. E. Kissinger, C. A. Stice, capital stock $35,000, subscribed $30; La Junta Patriotica de Los Angeles, incorporators A. Herman, Francisco J. Quiroz, Charlie Young; Spanish Progressive Social Club, incorporators Arnold Barlage, F. Alvarado, Bernardo J. Solomon, Henry Gastelen, I. S. Finkenstein.

SIX YEARS FOR BURGLARY. John Turner, a man with a long police record, was sentenced to San Quentin for six years by Judge Craig yesterday. He pleaded guilty to a charge of burglary. The police say that under various aliases the defendant has committed ten or more burglaries within the past year.

A New Principle in Complexion Treatment
(From Society World.)

Most creams are injurious when used habitually. They clog the pores and eventually form a permanent, soggy, stifling film which interferes with eliminative action and makes the skin sickly and pasty. There is an application — mercolized wax — which acts upon an entirely different principle. While perfectly harmless, it has the peculiar property of removing by absorption the dead and half-dead particles of scarf skin, as well as unhealthy matter in the pores. Thus it takes away from instead of adding to the complexion, differing in this respect from cosmetics. The result is a perfectly natural and healthy young complexion. Mercolized wax, procurable at any drug store (one ounce is sufficient,) is applied at night like cold cream and washed off in the morning.

The correct principle in the treatment of wrinkles is to tighten the skin, which naturally irons out the lines. A face bath, remarkably effective in this direction, may be made by dissolving 1 ounce powdered saxolite in ½ pint witch hazel.—[Advertisement.

Mother Stanislaus Tells of Recovery

Throat Troubles, like continued coughs and colds, often seriously affect the lungs. If you have not found any improvement from the treatment you have tried, investigate the many reports showing benefits, and, in numerous cases, complete recoveries, brought about by the use of Eckman's Alterative. This is a medicine for Throat and Lung Troubles, favorably known for more than fifteen years. Read this case:—

Convent of St. Anne, Sanford, Fla.

"Gentlemen: In February, 1911, four doctors examined my throat and pronounced the necessity of an operation. Having heard at Peekskill, N. Y., Motherhouse of the Sisters of St. Francis, where I was visiting, of Eckman's Alterative, I determined as a last resort to try it. After taking four or five bottles large pieces of diseased tissue came away. I continued the Alterative, to my grateful and daily relief. In ten months I was restored to perfect health. I would be glad to write or talk to any person who may have a doubt about it. I would like them to see and hear from my own lips, if they so desire, all I would say of it.

(signed) MOTHER M. STANISLAUS.

(Above abbreviated; more on request.)

Eckman's Alterative has been proven by many years' test to be most efficacious for severe Throat and Lung Affections. Bronchitis, Bronchial Asthma, Stubborn Colds and in upbuilding the system. Contains no narcotics, poisons or habit-forming drugs. Sold by the Owl Drug Co. and leading druggists. Write the Eckman Laboratory, Philadelphia, Pa., for booklet telling of recoveries and additional evidence.

Circumstance Blue at 25c —A delicious, chocolate dipped confection that appeals to the candy connoisseur. A product of the Hamburger Chocolate Shop, as good as purest, best ingredients and skilled confectioners can make it. (Hamburger's — Main Floor.)

Hamburger's
Broadway, Eighth and Hill Streets

Nut Cakes, 25c —Brown's delicious all nut or fruit cakes with layers of Full pieces of nuts in each ounce. Nut cakes alone are worth the price we sell the finished article for. (Hamburger's — Main Floor.)

Hamburger's Basement Store

Messaline Waists, $1.65
—Strictly tailored styles, with roll collar, fob pocket and long sleeves, in brown, navy, striped and figured effects.

Tailored Waists at 59c
—Mannish looking waists of striped or crossbar madras — some finished with embroidered collar and pocket, others trimmed with pretty buttons.

Bath Robes at $1.29
—Warm, comfy bath robes of flannelette, in a variety of neat designs and colors, with pocket, cord and tassel.

Mercerized Poplins, various colors, 19c.
Long Flannelette Kimonos at 98c.
Outing Flannel Gowns, underprice, 69c.
Mercerized Ponges, 28 inches wide, yard, 15c.
Flowered and Fig. Flannels, yd., 12½c.
Double-bed size Comfortables, $1.25.
Pillow Casing, 42 inches wide, 12½c.
White Cambric, 36 inches wide, 7½c.
Embroidery Flouncing, 27 in. wide, 19c.
Machine Cotton, black or white, 2 spools, 5c
6 yards of White Lawn Bias Tape, 5c.
Women's White Sew-on Supporters, 10c.
White Mercerized Lisle Hat Elastic, 2 yards, 5c.
Non-rustable Hooks & Eyes, 3 for 10c.

Window Shades at 33c
—Window shades, size 3x6 feet, in three different shades of green. Complete with fixtures, each, 33c.

$1.00 Suitings at 48c
—Included in this underprice lot are pin-striped serges, diagonals, whipcords, shepherd checks, 42 inches wide, and wool serges and other dress fabrics, 36 inches wide. Think of the saving—two yards for the usual price of one today.

Lace Samples at 10c
—Practical lengths of Venise and Plauen laces, fringe, bugle and bead trimmings, all assembled into one lot and underpriced for clearance.

Colored Silkoline at 8½c
—Plain colored silkoline, in 2 to 15-yard lengths, in a variety of colors, including green, red, yellow, orange and salmon.

Men's Shirts at 89c
—Percale shirts in a wide range of patterns and colors, pleated or plain style, with cuffs attached; in sizes 14 to 17.

Knit Ties at 19c
—A "pure luck" "buy" of fancy knit ties affords unusual savings.
—In plain blue, green, gold, purple, red and lavender, and in nobby stripe effects.

All-Wool Serge Dresses $7.
—An important economy event in our Basement Ready-to-Wear Section—and at the present time every woman interested in serge dresses. Why! One cold day would pay for of every serge dress in the lot at this low pricing—take advantage of this opportunity for saving today.
—One-piece dresses of all-wool serge, in long sleeve style. The cuffs and collar are prettily piped with satin. The waist has a yoke of cream net, a crushed satin sash, and is trimmed with fancy buttons. The skirt, tailored plain, is trimmed with buttons to match. The colors include black, navy blue and brown—just what women want for fall and winter wear.

Semi-Dress Hats at $4.45

—A host of chic styles for fall and winter arrived just in time for today's selling. The model illustrated is one of the newest novelties—there are a score more just as handsome. Included in the lot are draped toques, with soft turn brims, and mushroom shapes, trimmed with the effects of same material, in blue, brown and black.

Buckram Frames, 29c—Buckram shapes, up-to-date turbans, sailor, mushroom, cutting and medium models, with plain or o'shanter crowns. Models for Misses and winter hats.

Fancy Feathers, 25c—Double wings, quilled pompons, maribou effects, in red, blue, purple, black and white.

SCHOOL-SHOE DAY TODAY
—Parents who have outfitted their children with school shoes in our New Basement Shoe Section have expressed satisfaction not only with our complete assortment, but with our moderate prices. Bring the children to our Basement Shoe Section today—you'll be satisfied, too.

Boys' "Walton" Shoes at $2.00

—The famous "Walton" shoes, in button style, for boys, is one of the most popular numbers in our Basement Shoe Section. The excellence of its leather, its perfect fit and youthful style make it a favorite for school, dress or play. Sizes 1 to 7.

Girls' Calfskin Shoes, $1.75—Comfortable, trim looking shoes of calfskin or vici kid in button styles; sizes 2½ to 6.

Soft-sole Baby Shoes, all colors, 29c.

Double Bed Sheets, 39c—Of heavy, close-woven muslin, size 72x90 inches. An underprice feature for today's busy selling.

Crash Toweling, 7½c—Heavy absorbent crash toweling; well bleached and 18 inches wide—every home furnisher will welcome this saving.

Women's Gloves, 89c—Of silk gloves, in 16-button length, with double finger ends, in black, white, tan and navy.
—Also 2-clasp kid overseam gloves, in black, gray, tan, red and green, all sizes in every color, all sizes in the lot.

GLASTENBURY HEALTH UNDERWEAR

FOR MEN

Enjoys a record of 55 years as the most comfortable, best fitting and durable TWO-PIECE FLAT KNIT UNDERWEAR manufactured.

GLASTENBURY is made in fifteen grades—Light, Medium and Heavy Weights, of fine Australian Lambs Wool and Worsted.

Every garment is shaped to the figure and GUARANTEED NOT TO SHRINK.

It affords the ideal protection against sudden chills, colds, pneumonia and rheumatism.

Costs 60% less than imported goods of same quality.

No dye stuff used in our natural grays.

Ask your dealer to show you some of the following numbers:

Natural Gray Wool Winter Weight (double thread.) Per garment....$1.75
We make a Special Feature of ADJUSTABLE DRAWER BANDS on
Natural Gray Worsted, light weight. Per garment....$1.50
Natural Gray Australian Lamb's Wool, light weight. Per garment....$1.75
Natural Gray Worsted, medium weight. Per garment....$1.50
Natural Gray Worsted, medium weight. Per garment....$2.00
Natural Gray Australian Lamb's Wool, winter weight. Per garment....$2.50

For sale by leading dealers. Write for our booklet and sample cuttings. They are yours for the asking. Dept. 14.

Glastenbury Knitting Co., Glastenbury, Conn.
Cohn, Goldwater & Co., Wholesale Distributors.

HAIR CAME OUT IN HANDFULS
Scalp Itched Terribly. Thick Could Be Put Used Cuticura Soap ment. Head Clear and New Hair Coming

SATURDAY MORNING,

Waterway.

USE LOCKS IN CANAL.

Vessel Enters the Culebra Cut.

Complete Operation of Devices at the Pacific Entrance.

Another Step Toward Final Triumph of Engineers at Panama.

Trestle to Be Lifted to Permit Dredge to Pass Farther Along.

[BY CABLE AND A. P. TO THE TIMES.]

PANAMA, Oct. 24.—The pipe line suction dredge No. 85, which has been working at the Pacific entrance of the Panama Canal, successfully passed today through the locks at Miraflores and Pedro Miguel.

The vessel, in tow of the tug Miraflores and accompanied by auxiliary craft, entered the lower lock at Miraflores at 9:04 o'clock this morning.

It was lifted into the second chamber at 9:45 o'clock, passed out into Miraflores Lake at 10:20 o'clock, and thru the Pedro Miguel lock at 11:10 and emerged from this lock into the Culebra cut at 11:52.

Tomorrow the girder span of the railroad trestle at Paraiso will be lifted to permit the dredge to pass through on its way to the Cucaracha slide, where it will begin excavating.

The passage of the dredge constitutes the first complete operation of the Pacific locks of the canal.

HEADS TEXTILE WORKERS.

PHILADELPHIA, Oct. 24.—[By A. P. Night Wire.] John Golden, Fall River, Mass., was re-elected president today of the United Textile Workers of America, defeating Te[illegible] Hall, Philadelphia, by a vote of 74 to 14.

THE WORLD'S NEWS IN TODAY'S TIMES

THE HEART OF IT CONDENSED, CLASSIFIED AND INDEXED

The Foremost Events of Yesterday:
Pacific Locks of the Panama Canal Used. (4) Battle at Monterey. (4) Mine Congress.

INDEX.

PART I. TELEGRAPH SHEET.
1. Warning by Wilson.
2. Say Monterey Is Beleaguered.
3. Wilson Against Central Bank.
4. Guards Quell Miners' Riot.
5. To Put Widow on Stand.
6. Classified Advertising.
7. Vital Record: News in Brief.

PART II. PICTORIAL CREAM SHEET.
1. Units for One Great Highway.
2. Romance of Wartime.
3. Editorials; Pen Points.
4. Hidden Goes to Missions.
5. Events in Society.
6. News from Southland Counties.
7. Along the Pacific Slope.
8. Business: Money: Stocks: Bonds.
9. Industrial Progress: Shipping.
10. Public Service: City Hall, Courts.

PART III. IN FIELD OF SPORTS.
1. Oaks Beat Angels Again.
2. Reports of Northern Ball Games.
3. Harry Williams's Baseball Dope.
4. Other Sporting News.

SUMMARY.

THE SKY. Clear. Wind at 5 p.m., velocity 7 miles. Thermometer, 70 deg.; lowest 58 deg. Forecast: Fair Saturday; light west wind. For complete weather report see last page of Part I.

THE CITY. The son of a retired millionaire of Hollywood fired at the widow of a late lawyer in her apartments last night, and is now under arrest.

Former Senator Clark showed interest yesterday in the development of the harbor and industrial conditions in Southern California.

A woman who had the real key to the situation was granted a divorce yesterday because her husband had too many lady friends.

One of the best known mining men of the West, a resident of Los Angeles, died suddenly in New York yesterday.

The dead body of an infant was found on the Whittier road yesterday, and Sheriff's deputies are seeking the mother.

Delegates to the Ocean-to-Ocean Highway Association convention were united in boosting for one project at the closing meeting here yesterday.

A professor of U.S.C. startled an audience composed chiefly of co-eds yesterday by singing an illustration to a lecture of his lecture on the cowboy ballad.

PACIFIC SLOPE. Delegates from various California lodges of Elks in San Francisco to organize a state association.

Dr. Cresson reported at the San Fran-